WEATHER OUTLOOK
Partly cloudy and warm today, tonight and Friday with chance of showers or thunderstorms this afternoon or evening and again Friday. High temperature in mid-to-upper 80s; low around 70. For weekend — little change.

Granite City Press-Record

DEVOTED EXCLUSIVELY TO GRANITE CITY — MADISON — VENICE — PONTOON BEACH — MITCHELL
TWICE-A-WEEK — MONDAY AND THURSDAY

Vol. 64 No. 46 · 108 · GRANITE CITY, ILLINOIS, THURSDAY, JUNE 8, 1967 · FOUR SECTIONS — 44 PAGES · SEVEN CENTS PER COPY

Too Late For UN To Act, Hightower Tells Group

WITH GESTURES, SIU President Delyte W. Morris discusses a journalistic viewpoint with John M. Hightower, Associated Press diplomatic reporter at the State Department in Washington, during a program dedicating the new Communications Building at the university's Southwestern campus.

(Related story on page 10)

It is too late for the UN Security Council to halt the war in the Middle East and the only effective way to bring about a cease-fire will be direct consultation between the big powers, John M. Hightower, Associated Press diplomatic reporter at the State Department in Washington, said at Southern Illinois University-Southwestern campus Monday afternoon.

Making two appearances during a Communications Workshop to dedicate the university's new $3.5 Communications Building, Hightower declared at a press conference during the afternoon program that there is feeling in the State Department that the United Nations Secretary General acted too quickly in giving in to President Abdel Nasser's demands.

"Some people who know think he played it step by step and very impulsively," Hightower said.

In the principal address of the dedication program in the Communications Building Monday night Hightower, who is one of only five men in the history of the Associated Press to carry the title of "special correspondent," related the journalistic side of his job in Washington. There is a "constant war" between newsmen and officials, he said, over a continuing program of informal, private meetings between a few reporters and Washington officials instead of full-scale, public press conferences.

Off-Record Discussions

The informal, smaller meetings are known as "backgrounders," Hightower said, and too often are limited to off-the-record discussions.

"President Johnson and Secretaries Rusk and McNamara seem to think that press conferences are a matter of persuasion rather a matter of giving information to reporters," he said.

During the afternoon press conference, also held in the Communications Building, Hightower responded to about 45 minutes of

(Continued on page 3, col. 2)

CD Siren Test in GC Highly Successful

More than 100 local residents responded to a request by civil defense authorities and reported success of the CD siren test held in Granite City at 10:30 a.m. Tuesday, according to Victor H. Koenig, civil defense director.

Koenig said overall clarity of the warning signals sounded over the seven-siren network appears to have been excellent.

The official test will be repeated at 10:30 a.m. Tuesday, July 4, and each ensuing first Tuesday of the month at the same hour.

School Breakfast Project in Venice Proves Successful

An experimental breakfast program last month for pupils of Lincoln elementary school, Venice, was rated highly-successful, Supt. John O. Pier told board members Monday night.

"The project was very encouraging and justifies its expansion to include students of Venice elementary and high schools at the beginning of the 1967-68 school year," Pier said.

Reporting at the board's monthly meeting, the school administrator said that average daily participation in the breakfast program was 96 pupils, a figure almost equal to the 106 daily lunches served at Lincoln school, which has 203 students.

Supt. Pier noted that student participation in the regular school lunch program usually decreases in May, and added that he believes the daily average in the breakfast project will increase considerably in the fall and winter months.

State, Federal Funds

Subsidized with state and federal funds, the program provides a breakfast free of cost for children of low-income families, while students whose parents can afford the meal are charged 15 cents per day. The superintendent noted that only nine pupils qualified for the free

(Continued on page 3, col. 4)

Levee Board OK Of Plan May Cut Sewer Rental Fee

A plan by Canteen township in St. Clair county to hook a proposed new sewage system into the Lansdowne sewage treatment plant built by the East Side Levee and Sanitary district was approved by the levee board yesterday.

Levee board officials told the Press-Record the action is expected to result in an eventual reduction in monthly rental charges assessed against users of the Lansdowne sewage treatment system, including residents of Venice and Madison whose sewer lines connect with the levee district system.

Lawrence Tolar, levee board president, said an additional reduction in monthly rental fees can result from participation in the Lansdowne system of sewer networks by the city of Collinsville which currently is trying to break a contract signed with the levee district by the previous city administration.

Meeting Set Friday

Tolar said that so far as he is concerned, the levee district intends to hold Collinsville to its original contract, primarily because of the additional cost incurred in planning the Lansdowne treatment system to serve a number of communities in the area. A meeting between Collinsville and levee district officials, in which Collinsville is expected to request release from the contract, is scheduled in the levee district offices Friday night.

When the levee district planned construction of the Lansdowne treatment system several years ago, rental fees were based on the number of participating communities and anticipated revenues toward retirement of revenue bonds for the project. The program included service to Venice, Madison, National City, Washington Park, Fairmont City and other communities whose sewer laterals could be connected with the proposed treatment system.

Tolar said yesterday that "Collinsville came to us, if you will remember, after we had started plans for the system. It cost us $34,000 to revise our plans and specifications to include Collinsville. They signed a contract to become part of the system and the only way I see it is that they are still obligated under that contract."

To Attend Meeting

Scheduled to attend Friday night's meeting are members of the levee district board and the district's chief attorney, John R. Sprague, and members of the Collinsville city council.

As construction of the Lansdowne treatment system progressed, Collinsville was excluded from the current billing system because residents of the city defeated a $3.5 million bond issue to build the connecting lines necessary to the program.

As a result, monthly rental fees are based on a minimum of $1.15 per month instead of 90 cents per month as originally discussed when it was expected that Collinsville users would be part of the system.

Now, levee board officials contend, the rate can be reduced if the contract with Collinsville can be enforced and that city be-

(Continued on page 3, col. 6)

Granite Cityans to Vote Saturday on $1,900,000 Sewer Bond Proposal

(Precinct Map, Page 37)

Granite Cityans' voting Saturday on a "yes" or "no" ballot for a $1,900,000 sewer bond issue will have a last chance to decide if the city is to get a $1,500,000 grant of federal matching funds.

If the bond issue fails, the federal government wants immediate notification, so the funds can be given to another city. Over 900 cities throughout the nation are on the waiting list. Granite City has only to provide matching funds to get it.

Polling places for Saturday's voting will be open from 8 a.m. to 6 p.m. at 16 locations that are listed on page 37.

The general obligation bond issue would add 2% to a total tax bill, or about 50 cents a month on a tax bill of $300.

With the $3,400,000 (the $1,900,000 bond issue and the $1,500,000 grant), the city would construct stormwater relief sewers for the central section of Granite City to end surface flooding and sewer backups.

Granite Cityans for Better Sewers are stressing this is the last opportunity for local residents to keep the $1,500,000 federal funds allocated last year for the Granite City project. Saturday's election was called by the council after the May 6 light turnout of voters resulted in the defeat of a proposed $8,000,000 bond issue to carry out a $14,000,000 sewer program based on subsequent federal grants.

While the $1,900,000 bond issue is more than the $1,500,000 federal funds, the federal government pays a share of construction and right-of-way costs, but not the related costs.

The $3,400,000 program is to include the start of a separation of storm water from sanitary sewage, and also provide sanitary sewers in areas now lacking them—North Granite, parts of West Granite and Lincoln Place and along Mercer drive.

Sanitary sewer construction will be financed through $100,000 of the federal grant and a revenue bond issue to be authorized by the city council with those benefitting by the sewers to pay monthly rental fee.

The area where stormwater relief sewers are to be constructed is bounded generally by 20th street, Edwardsville road, the Nameoki storm channel and the railroad tracks. Elimination of stormwater from the presently combined stormwater-sanitary sewers also will provide greater capacity for the sewers and halt sewage backups in outlying sections of the city.

Mayor Partney said Monday night to council members that if the sewer bond issue is approved, the city plans to make application for additional federal grants to carry out the proposed $14,000,000 sewer improvement program.

Sewer Vote Returns; Absentee Ballots

The Press-Record news staff will compile results of Saturday's special sewer bond vote in Granite City. Trends are expected by 7 p.m. Poll judges are urged to report their results to the office (TR 6-2000).

Absentee ballots for persons who will be away on election day may be cast at the office of City Clerk Homer "Cal" Pendleton today or tomorrow.

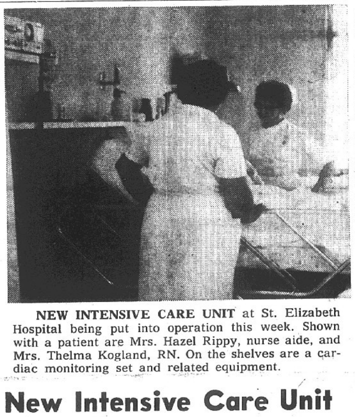

NEW INTENSIVE CARE UNIT at St. Elizabeth Hospital being put into operation this week. Shown with a patient are Mrs. Hazel Rippy, nurse aide, and Mrs. Thelma Kogland, RN. On the shelves are a cardiac monitoring set and related equipment.

New Intensive Care Unit Now Open at Hospital

An eight-bed Intensive Care Unit was opened this week at St. Elizabeth Hospital it was announced today by Sister Mary Thomas, administrator and Dr. Robert Hill, chief of staff using the latest techniques, equipment and medications," Dr. Hill explained.

The unit, which will be replaced with an expanded facility in the new wing to be constructed, is on the third floor, Dr. R. W. Binney Wing.

"The attending physician will have as his chief objectives to save life and reduce the critical period of the patient he admits to the unit. The physician solely makes the decision on who is admitted and discharged," Sister Theresa said.

Specialized Training

"Most of the nurses staffing the unit have undergone special instruction at Belleville Junior College. Training will continue this fall for the remainder of the nurses," the Sister added. "All of the personnel will continuously receive concentrated training directly related to the intensive care patient from various members of the medical staff."

The charges for the unit will be greater than the rate for a general care bed but substantially lower than the charges for a general care bed and round-the-clock special duty nurses which is what a patient required before the new unit opened, the sister said.

Visitors will be limited and radios, TVs and flowers will be prohibited.

"We think the ICU, as it is called, will give better care to all hospital patients, not merely those in the unit since the acutely ill will be centralized allowing the other nursing units to devote more time to their patients," Sister Mary Thomas said.

Burglary Charge Dropped, Insufficient Evidence

A burglary charge against Kenneth Wayne Burcham, 36, of 2240 Jefferson avenue, was dismissed during a preliminary hearing Monday afternoon in magistrate's court because of insufficient evidence. He was released.

He was taken into custody early Saturday in connection with a burglary at the Lone Acres tavern, 1369 Edwardsville road, where a German shepherd watchdog had been shot and killed.

31 DAYS WITHOUT A QUAD-CITY **TRAFFIC DEATH**

GC to Pressure Water Co. To Get Better Pressure

Granite City council members authorized an all-out move against East St. Louis & Interurban Water Co. to get improved water pressure in Lincoln Place.

Tactics were discussed at Monday night's session as Fire Chief Earl Fronabarger said water pressure should have been at least 60 pounds on May 26 when several buildings were lost, and that gauges on city fire pumpers showed only 25.

"I called for more pressure three times and there was no increase. Those mains in that area are from the old water system, and I guess they didn't want to increase the pressure and take a chance of breaking the mains," Fronabarger said.

Pressure tests were requested by Mayor Partney after the blaze, and a water company report, presented by Alderman Fry, stated that tests were made June 1 and pressure was 60 to 90 pounds.

Possible Solution

Fronabarger pointed out that American Steel Foundries apparently "was drawing off a lot of the water in its fire system to fight the flames threatening its pattern shop." He added that the present six-inch main, with fire hydrants in a line along the main, possibly could be supplemented with a tap-on to a 10-inch water main between the Army Depot and Union Starch & Refining Co.

As a lever, the council decided to continue withholding its approval of a water company request for a zoning change to erect a large storage tower in the vicinity of Tri Mor Bowl. The city plans to make demands for additional fire hydrants, especially along Maple, Spruce and Poplar streets and on Independence drive where there are no hydrants.

Also, the council instructed City Atty. Allen to write the Illinois Commerce Commission to get in detail the responsibilities the water company has in supplying service to a municipality.

A resumption of franchise negotiations is planned. Alderman

(Continued on page 24, col. 1)

Mirific Products Plant to Reopen Late This Summer

Reopening of the Mirific Products Co. plant at 24th and Adams streets — closed since 1958—is planned late this summer, it was learned today from A. J. Thompson, president and general manager of the firm now headquartered at Canton, Ohio.

Thompson said he could release no details of the company's plans at this time, pending more complete arrangements and rehabilitation of the grounds and buildings. Mirific Products Co. manufactures industrial lubricating products.

The company officials said the equipment used in the building prior to transferring operations to Canton, Ohio, in 1958, still is in the building. He said details of the company's plans will be announced about the middle of next month.

Valuable Gun Collection Recovered on Phone Tips

Aided by Madison police and a "tip" from an anonymous informer, special agents of the state police recovered in Madison early Tuesday morning a cache of guns, some of them valuable antiques, said to be worth several thousand dollars.

The guns were found about 5 a.m. in a car parked on a parking lot at 1000 State street, Madison. Taken into custody by Madison police while he slept in a rooming house at 1008 State street was Edward James Ware, 24, who gave the State street number as his home address. He was charged with theft and was transferred yesterday afternoon from the city jail at Madison to the county jail in Edwardsville.

Series of Calls

Recovery of the guns and Ware's arrest followed a dramatic pattern of anonymous telephone calls by an informer who never identified himself. He first telephoned a police officer at Highland where the theft occurred, later called the owner of the guns and then, to climax a series of promises that he would reveal the location of the loot, called state police agents at a Madison tavern where they had been directed to wait.

A total of 34 valuable rifles and shotguns and six handguns which included an antique set of matched dueling pistols was recovered. Police said all of the guns listed as stolen were among those recovered.

The guns were taken Sunday from the Highland Supply Corp. at Highland, operated by Erwin Weder. Discovery of the theft was made Sunday evening by Harry Zeller, an official of the company who reported the theft to Highland police.

The following morning Ray Long, a Highland police officer, received the first of the anonymous telephone calls. The caller told Long the guns had been spotted in Madison and that he

(Continued on page 9, col. 4)

..BIRTHS..

Births recorded at St. Elizabeth Hospital:

GIRLS

Mr. and Mrs. Charles Dike, 2028 Fifth street, Madison, June 5, Glenda Darlene, seven pounds, three ounces.

Mr. and Mrs. Larry Webb, 2619 West 26th street, June 7, Cathy Lynn, six pounds, 11½ ounces.

BOYS

Mr. and Mrs. William Cathey, 2952 Iowa street, June 5, Patrick Neil, six pounds, 14 ounces.

Mr. and Mrs. Felix Dominguez, 2309 Washington avenue, June 6, Michael Anthony, seven pounds, 10 ounces.

Mr. and Mrs. Charles Ryan, Route One, Edwardsville, June 6, Steven Patrick, eight pounds, three ounces.

Mr. and Mrs. Russell Jones, 2828 Victory drive, June 7, five pounds, nine ounces.

Mr. and Mrs. Robert Longley, 2529 Ivy lane, June 7, seven pounds, five ounces.

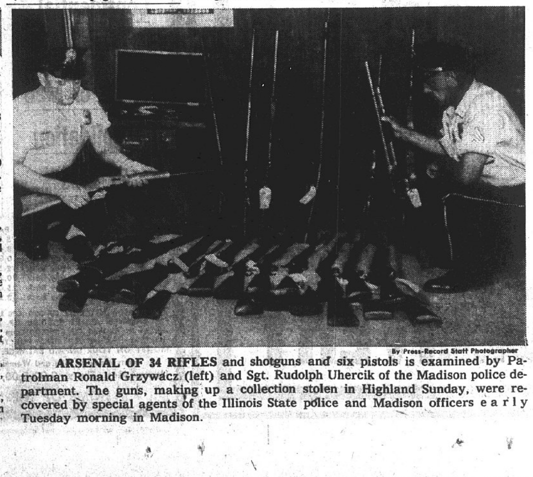

By Press-Record Staff Photographer

ARSENAL OF 34 RIFLES and shotguns and six pistols is examined by Patrolman Ronald Grzywacz (left) and Sgt. Rudolph Uhercik of the Madison police department. The guns, making up a collection stolen in Highland Sunday, were recovered by special agents of the Illinois State police and Madison officers early Tuesday morning in Madison.

City Pigeons Must Go—Squirrels Can Stay

Granite City council members agreed Monday night for elimination of the pigeon nuisance in the city, but voted down a proposal to expand the eradication program to include squirrels.

While the Animal Shelter Board called for a more humane method of ridding the city of pigeons, it was an alderman who urged a reduction of the squirrel population.

Mrs. R. E. Chapman, head of the Animal Shelter Board, pointed out that private ventures to kill pigeons by poison was not only unsightly, but also creating more of a nuisance than the birds. She noted the pigeons are able to fly for some distance after eating poison and then flop into the streets or yards to die. "It is disturbing for youngsters to watch them die," she wrote the council.

Seek Advice from State

Council members referred to committee her suggestion to confer with the state's Conservation Department on suitable methods. Mrs. Chapman noted that pigeons are known to be disease carriers.

Alderman Bartosiak told the council he has received numerous complaints concerning the over abundance of squirrels in the city. "Sometimes there are two or three in a yard, and they're biting people, causing them to take a series of anti-rabies inoculations."

He suggested the city hire an individual or firm to capture the squirrels and take them to wooded areas and turn them loose.

The squirrel eradication proposal was voted down 13-to-3, while the proposal to exterminate pigeons was given wholehearted support.

The city hall itself has been called "a pigeon drop," and it was noted that unions also are complaining of the mess into which workmen get when they climb towers or buildings where pigeons are nesting.

Private Road Approved

Approval was given a request by H. E. Lueders for a curb break on the Fehling road curve at the high school baseball field for a private 24-foot road about 600 feet long for two purposes.

The roadway will lead to property owned by the Lueders family where future development of apartments is planned and also will permit relocation of the storm water sewer serving Nameoki Village shopping center. The present drainage line must be replaced for construction of the new A&P Market adjacent to American National Bank.

Alderman Johnson said it will be necessary for Fehling road to be limited to one-way traffic at the connection point for a period of 48 hours.

Village Manor Subdivision

Referred to the City Plan Commission was a proposed development of Village Manor Subdivision No. One with 16 lots south of Pontoon road at Stearns avenue and adjacent to the Eighth Addition to Cloverview. Arthur McFarland is to be the developer.

Carload of Matches Ignites at Venice

A freight car loaded with matches caught fire yesterday afternoon in the Terminal Railroad yards at Venice, just south of the Broadway viaduct, and burned for more than an hour before Venice firemen could get into the car to extinguish the smoldering fire.

Railroad agents instructed firemen to leave the car closed to avoid air circulation that might explode the smoldering fire into a blaze. Venice firemen waited about an hour before opening the car doors to play water on the contents. The consignment from the Ohio Match Co., Houston, Texas, consisted of wooden stick matches and book matches.

Firemen said about half of the cargo was lost. No loss estimate was available. The freight car was metal and was only slightly damaged.

7 Undergo Surgery At Local Hospital

The following have undergone surgery at St. Elizabeth Hospital since Monday:

David Martin, 300 Lenox avenue; Thomas Sherley, East Alton; Juanita Oburn, 3000 Dale avenue; George Parker, 99 Hill street; Clarence Reedy, 1941 Delmar avenue; John Ishum, Route One; Sam Naglich, 3128 Aubrey avenue.

REESE DRUG STORES

Walgreen Agency Drug Store

GRANITE CITY TR 6-2727 | MADISON TR 7-0828 | BELLEMORE GL 1-7560

Regular $1.49 BAN LOTION DEODORANT 2.5 Oz. Size $1.09

Regular $1.09 Hair Tonic Wildroot Cream 5 oz. 77c

Regular $1.09 Scope Oral Antispeptic 12-oz. bottle 77c

PRICES GOOD THURS. THRU SUNDAY

Regular 95c TOOTHPASTE Ultra Brite Family Size 69c

Regular 98c RAPID SHAVE Colgate, Reg., Menthol or Lime 69c

Regular 4.49 BADMINTON SET 4 player set $3.49

Regular 98c BATH TOWELS Solids, stripes, fancies. Each 77c

Regular 25c CLAIROXIDE 4-oz. size 19c

Regular 1.33 ANACIN TABS 100 count 99c

Regular 69c BROMO-QUININE Cold Tabs 16 count 49c

Regular $1.49 Medicated Pads STRI-DEX bottle of 75 $1.09

Regular 1.98 Disinfectant LYSOL SPRAY gnt. 14-oz. aerosol $1.39

Regular 1.49 BACTINE AEROSOL SPRAY $1.09

Regular 2.29 Ben Gay Lotion 6-oz. size $1.69

Regular 59c LISTERINE LOZENGES 39c

Regular $2 LUSTRE CREME SHAMPOO 10¼-oz. size $1.59

Regular 1.69 ALLEREST TIME CAPSULES 5 count size $1.29

Regular 89c COLGATE DEODORANT family size 49c

Regular 98c POLIDENT TABLETS 40 count 77c

Regular 1.00 SUN GLASSES Wilson Brand 88c

Regular 1.49 NP 27 SPRAY POWDER $1.09

REESE PRESCRIPTION DRUGS

FREE PRESCRIPTION DELIVERY

131 Major Crimes in GC Reported in May, Up 60

A total of 131 major crimes were reported in Granite City during May, an increase of 60 over the same month last year, it was reported by Chief of Police Ronald J. Veizer. Six were cleared, compared to 13 a year ago.

There were no criminal homicides for either period, and there were no forcible rape cases last month, while one was listed in May 1966.

Other types of crimes reported were robbery, one, same as last year; assault, one, same; burglary, 36, up 21; larceny, 104, up 36; and auto theft, 14, up four. One burglary, two larceny, one auto theft and two other cases were cleared.

There were no fatal traffic accidents in the city during either of the two periods as the accident rate dropped from 146 to 123. There were 36 personal injury accidents with 59 persons hurt last month, compared to 45 and 61 the year before. Property damage accidents numbered 87, compared to 101 the previous year.

So far this year there have been two fatal accidents in the city, same as last year; 145 personal injury accidents with 229 persons hurt, compared to 164 and 241; and 427 property damage accidents, compared to 494, for a total of 574 for the year, compared to 660 in 1966.

Police made 154 traffic arrests in May, down 48; 93 other arrests, up nine, and filed 33 additional charges, down eight. The number of charges for the month totaled 280, down 47.

During the first five months of the year, 2616 charges were filed, compared to 1438 in 1966. Included were 934 traffic arrests, up 50; 304 other arrests, down 126; and 140 additional charges, up 16.

The police department answered 848 complaints during the month.

Solicitation of Funds For Park Unauthorized

Cleveland L. Johnson, president of the Eagle Park Improvement Association, today warned area residents and businessmen that an unauthorized person is soliciting donations to improve and develop Johnson Park, a five-acre tract of land in Eagle Park Acres.

The association president said the man, whose identity is not yet known, "is seeking the funds for his own use, certainly not for improvements to the park area." He told the Press-Record the solicitor had approached several area residents and produced an introductory letter.

Johnson said the bearer's identity did not appear on the letter, which also apparently was unsigned. "We are not seeking funds to improve the park area," Johnson stressed today.

Johnson said that association members recently acquired a furnace unit and a quantity of lumber, bricks and other building material which they plan to use in construction of a community meeting place and rest room facility on the park site.

Eagle Park Meeting

A special meeting of the Eagle Park Improvement Association will take place at 8 p.m. Saturday at the Rib Crib restaurant in Eagle Park Acres, it was announced today by Cleveland L. Johnson, association president. All residents are urged by Johnson to attend the session to further discuss proposed projects now being planned for the community.

HAVE YOU TRIED RED BARN'S NEW CHICKEN?

Granite City Press-Record

TR. 6-2000 TR. 6-2001

Published Twice-a-Week, Monday and Thursday by

QUAD-CITY PUBLISHING CO.

1815 Delmar Ave., Granite City, Ill., 62040

Second class postage paid at Granite City, Ill.

Seven cents per copy. By mail to Granite City, Rural Routes, $5.50 per year; first and second zones $7.50 per year; third and fourth zones $8.00 per year, fifth, sixth and seventh zones, $8.50 per year. Six months subscription one-half annual rate

Servicemen — $3.80 per year, $1.90 for 6 Months—Anywhere in the world

The FORUM

Name and address must accompany each letter but will not be revealed if anonymity is requested. Communications of less than 250 words will be given preference. All are subject to condensation and grammatical changes. Letters that are libelous or not in good taste will be rejected or edited.

(This letter concerning the sewer bond issue election was received too late to place with the regular Forum section on today's editorial page and the supplemental Forum section on page 44).

PROBLEMS WITH SEWERS CALLS FOR 'NO' VOTE

To the Editor:

With reference to letter advising us to vote for the new sewer system may I say "I will not."

Do you know we have been paying tap-on fees for our sewer since 1961 and just recently found out we are not even tapped on to the sewer system?

We were tapped on to the original sewer system which was put into use for the first time in 1955 on Terrace lane. After that, just three years after, to be exact, the sewer caved in, in front of our house along with the whole street. It was repaired at a cost of $300,000 to the taxpayers. That was short lived. Just a few years later it was decided to put in new sewers and abandon this one (the one we are tapped on to). They were put in across the street and the old sewer in the middle of Terrace lane was abandoned.

However, somebody forgot to tap our sewer on to the new one!

Finally we had to put in a new sewer system of our own, at our own expense and were not allowed to tap onto the original spot but had to go into Clark avenue instead. Why?

If Granite City knows so little about the functioning of sewer systems, please let them alone. Vote No on the sewer tax. We've paid enough for past blunders.

HONEST CITIZEN.

Parked Car Damaged

A car owned by Edward W. Shea jr. of Collinsville was damaged Monday at Madison avenue and Fourth street in Madison by a hit and run driver. Madison police reported the car was damaged all along the left side.

"Gateway To Better Living"

GATEWAY LOANS

1223 Madison Ave.

TR 7-7300

$25 to $800

Confidential

Fast Service

Women or Men

Consolidation Of Bills

Friendly Harvey

NEED A "FAST FIFTY?"

You May Borrow $50 For 30 Days — Your Cost Is Only $1.50

OUR MONTHLY PAYMENT PLAN

Borrow $120.00 Pay Back $ 5.00 Monthly — Plus Interest
Borrow $192.00 Pay Back 8.00 Monthly — Plus Interest
Borrow $240.00 Pay Back 10.00 Monthly — Plus Interest
Borrow $300.00 Pay Back 12.50 Monthly — Plus Interest
Borrow $498.00 Pay Back 20.75 Monthly — Plus Interest
Borrow $600.00 Pay Back 25.00 Monthly — Plus Interest
Borrow $798.00 Pay Back 33.25 Monthly — Plus Interest

AT THE MONTHLY RATE OF 3% ON LOANS OF $150.00 OR LESS, 2% ON BALANCE ABOVE $150.00 UP TO $300.00, 1% ON ALL BALANCES IN EXCESS OF $300.00 Loan can be paid off at any time and INTEREST IS CHARGED ONLY FOR THE ACTUAL TIME YOU KEEP THE MONEY ON YOUR UNPAID BALANCE.

Loans Made to Men and Women. CONFIDENTIAL SERVICE.

Hours: Mon.-Thurs. 9:00-5:00; Fri. 9:00-7:00; Sat. 9-12

HOME OF THE "FAST FIFTY"

C. of C. Endorses Sewer Bond Issue, Seeks Big Turnout

The board of directors of the Tri-Cities Chamber of Commerce voted to endorse Granite City's $1.9 million sewer bond election Saturday during a dinner meeting Tuesday at the Rose Bowl restaurant.

The directors urged Chamber members to vote for the proposal and announced plans for a special telephone campaign to help get out the vote.

Six special telephones are to be installed in the C. of C. office Friday and Saturday and will be manned by members of the Jaycees who will be calling residents to remind them to vote.

The planning and zoning committee headed by M. Freeman Wolfe reported that updating of Granite City's master growth plan should be completed by late September by the Southwestern Illinois Metropolitan Area Plan Commission. The committee met recently with Theadore Mikesell, SWIMAPC executive director, in Collinsville.

David Walker, Jaycee secretary, suggested that the C. of C. provide a scholarship fund for the winner of the annual Miss Granite City pageant, beginning next year. The Chamber has provided $150 for the annual event. This year's pageant is set for next Wednesday night.

It was announced that the annual military recognition dinner will be held July 31. Military personnel at the Army Depot will be guests.

The board referred back to its education committee for further study a proposal that it endorse creation of a state board of education. A state board would be authorized to appoint a state superintendent of schools.

The education committee, in a discussion, felt that greater efforts should be taken to inform youths of available college scholarships, loans and grants.

The committee also reported that 981 survey sheets have been mbailed to school dropouts, and plans are being made to call those who have not returned the forms.

The highway committee reported that it is to meet with Alderman Ford Johnson to discuss truck routing through the area. The committee said that all highway projects under construction or planned are proceeding on schedule.

The next board meeting will be held on July 11 rather than July 4, a holiday.

GC Housing Board To Attend Conferences

Current housing bills still under debate in the Illinois legislature an plans to send representatives to two area conferences on public housing comprised the principal business discussed by the Granite City Housing Authority board Tuesday evening.

Commissioners met with Maynard Long of Chicago, regional director of the Illinois State Housing BMaddo u-
Housing Board, and planned attendance at a conference in Occupancy, to be sponsored by the Regional Public Housing Administration, Tuesday in Decatur, and a four-day conference, to be given by Southern Illinois University-Southwestern campus at Pere Marquette State Park lodge July 9-12. Aspects of public housing will be explored at the July meeting.

New commissioner Earl Thompson was not in attendance Tuesday. His disputed May 15 appointment by Mayor Partney has not yet been confirmed by the governor and the state housing board.

MORE ABOUT

Too Late

questions pertaining almost wholly to the war picture in the Middle East and Vietnam.

He said the United States and other major powers will exert every means to prevent the war in the Middle East from developing into a world war.

"There will be pressure to prevent the spread of the Middle Eastern conflict into a world nuclear war . . . and there is additional pressure because of economic interests, particularly by American oil interests who have expansive investment in the Middle East," he said.

Nasser More Confident

In permitting the Middle East crisis to develop into armed conflict, the speaker said, "Nasser apparently has more confidence than he had before . . . it is known they have received arms from Russia. It also is significant that the Arab states are all together in this one particular effort."

In answer to a question as to whether the new development will mean a change in the country's draft pattern, Hightower replied:

"If it comes to the point that we have to put additional forces into the Mediterranean, and considering our commitments in Vietnam, I should think we would have to get them somewhere. A change in the draft regulations would appear to be the answer."

Hightower said that the United States image in foreign countries has probably dropped in recent years. "Actually," he said, "it depends on the time and the place . . . some people basically disapprove of our part in the war in Vietnam, as some of our own people do in this country. In addition the period of the Marshall plan generosity is past in many countries."

Political Disorder a Tragedy

In answer to questions concerning the war in Vietnam, Hightower said that political disorder in South Vietnam is the tragedy of the American situation. He noted that a poor political situation results in a poor morale. "South Vietnamese military forces are made up of good and poor, some well armed and well trained while others," he said, "are just tired of fighting."

Therefore, he added, if America were to withdraw from Vietnam, it would have a "devastating effect on that part of the world and would demoralize resistance forces in the south."

In his address Monday night, following a banquet in the University Center attended by approximately 50 representatives of the metropolitan area news media and communications media students, Hightower pointed out that every provision "the press" can make to improve its capabilities through research and through training and constant self-criticism is a gain for the whole of society.

"This is, admittedly, an idealistic and virtuous view of our business," the speaker said, "and I must confess that the virtues of the press are not always appreciated in Washington. There the 'us' of news gathering and the 'them' of official information collide daily and the resulting conflicts of wit and power help make Washington one of the most challenging cities in the world for a newsman."

Who Gets It Next

The principal occupation of Washington reporters, the speaker related, is trying to find out how this power is being used, "except that every four years the big story is to discover who is going to get his hands on it next . . . and the central figure in the endless drama of government action is the president, who not only makes the final decision, but sets the style for all that other officials do.

"To bring this down to our immediate concern with communications, the personality and style of the president are crucial to the government's press relations," he added.

"This is at no point more true than in official Washington's current preference for background conferences and the controversy that has exploded around them," Hightower related.

He said that over the years President Johnson has had many on-the-record news conferences which were quotable and televised.

"But," he noted, "he has seemed to prefer informal private meetings with smaller groups of newsmen or with individuals. There he could either talk off-the-record or limit the attribution of what could be reported. Mr. Rusk likewise has preferred the smaller, informal meeting with reporters and what he says on such occasions is usually attributable to 'U. S. officials' or 'State Department officials.' Other important news personalities often employ similar methods.

"The backgrounder as we now know it—and protest against it—has its origin in world war II when men like General Marshall and Admiral King discussed their military and naval problems and the progress of the war with small groups of reporters whom they felt they could trust completely.

"There are several reasons for growth of the backgrounder. One is that by the nature of their past experience, President Johnson and Secretaries Rusk and McNamara seem to think of public relations as the art of persuasion rather than the art of disclosure. This comes down to saying that they wish the press to support their policies without necessarily knowing what they are doing. The conflict on this point between reporters and officials has been severe because reporters are far less interested in the rationale of events than they are in the events themselves."

Hightower said the rulers in Washington today exercise a power over the nation and over individual lives greater than any known in the past.

"In 1962 the people of the United States stood — together with most of the world — on the edge of total disaster for a long shuddering week and just two men made the decisions that salvaged their future. The previous year, 1961, produced the tragic go and stop decisions of the ill-starred Bay of Pigs venture. I have always thought that Premier Khrushchev's decision to make his missile maneuver was greatly influenced by his judgment of President Kennedy's earlier Cuban failure."

He said that the energy behind the Communist drive for expanding power against U. S. resistance probably reached its peak in the late 1950's. "Khrushchev seemed to have realized after several years in office that the Soviet system would not for a long time produce the big industrial complex and military hardware his country needed as well as space ships and consumer goods and housing it also wanted," he said.

Hightower arrived in the area Sunday night by plane, just a few hours before news of the outbreak of war between Egypt and Israel was announced. He left the Southwestern campus Monday night immediately after his address to return to Washington.

Hightower's address climaxed an afternoon and evening program of dedication events that began with a neon luncheon at the University Center at which Delyte W. Morris, SIU president, was the principal speaker. The atefrnoon program included a five-man panel discussion moderated by H. R. Long, professor of SIU's Carbondale department of journalism, and the press conference inw which Hightower participated.

4 Verdicts Returned By Coroner's Jury

Verdicts were returned Tuesday evening by a corner's jury, inquiring into the recent deaths of four area residents. Three inquests and an inquiry were conducted by Madison County Deputy Coroner Alvin Cease, at the Pieper Funeral Home, 1929 Cleveland blvd.

Cease said today that a verdict of death by asphyxiation was returned in the May 30 death of Darla Dee Maxfield, 4½-month-old daughter of Mr. and Mrs. Bernard Maxfield, 80 Morris court, who was found dead in her crib.

Accidental death caused by a brain edema was determined in the death of Miss Julia Dorsey, 78, of Brooklyn, who died suddenly May 31 while a patient at

Verdicts of death by coronary thrombosis were returned in the deaths of two Edwardsville men, Harold W. Heien, 55, of 20 Lou Juan drive, who died May 31, and Raymond Wetton sr., of Rural Route Four, who died Friday.

MORE ABOUT

School Breakfast

meal during the trial period, with remainder paying the 15-cent charge.

Under the program, the Venice school district will be reimbursed up to 15 cents per meal. The district also will receive extra amounts of various food commodities from surplus stocks to supplement, both breakfast and noonday meals.

In other action Monday evening, board members hired four new teachers for the 1967-68 school year.

New Teachers

New faculty members whose applications were approved, included Mrs. Marceline Bouie of St. Louis, a graduate of Lincoln University, Jefferson City, Mo., with five years teaching experience, at a salary of $820 per month. Calvin Butts of Altmont, Ill., a Southern Illinois University graduate. A high school science, chemistry and physics teacher with four years experience, Butts was hired at a salary of $790 per month.

Donald W. Mancell of Staunton, who was retained as band instructor for the Venice grade and high schools, at a monthly salary of $729. He has taught for two years at Collinsville junior high school following his graduation from Southern Illinois University, Carbondale.

The fourth new staff member hired was Miss Betty DeBow of Venice, a 1966 SIU graduate, who was employed this year by the Venice district as a substitute teacher. She was assigned to teach third grade at Lincoln school at a monthly salary of $670.

Faculty members whose resignations were accepted, included Mrs. Betty Jo Zyung of Alton, a kindergarten teacher; and Mrs. Elaine Stone, school speech and hearing therapist.

VHS Accredited

Pier reported an 1967-68 accreditation certificate has been received by Venice high school from the North Central Association of Colleges and Secondary Schools.

A letter from Mrs. Evelyn Fermer, a teacher in the San Francisco school district, sought permission to visit the Venice schools while on a sabbatical leave this year to travel in the United States and abroad. She expressed interest in the Venice kindergarten and remedial reading program.

Resolutions were adopted transferring from the working cash fund amounts of $300 to the Illinois Municipal Retirement fund, $4500 to bonds and interest fund and $5000 to the building fund.

Monthly bills approved for payment, included $14,351, educational fund; $800, building fund; $1867, transportation fund, and $783, IMRF.

MORE ABOUT

Levee Board

comes a part of the treatment system. The rate may be reduced even below the considered 90-cent fee with the addition of Canteen township sewer users.

Depends on Users

Tolar said the extent of reduction will depend upon the number of users in the Canteen township area.

The levee district board approved the Canteen proposal after it was pointed out that Canteen township can secure federal funds to assist in construction of the sewage system if the government is assured treatment facilities are available. Tolar said under this plan, Canteen township users will pay a monthly rental to Canteen township to retire sewer construction bonds sold, plus a monthly fee to the levee district for use of the district's treatment facilities.

The board also approved paymen of $1815 to Horner & Shifrin engineering firm for services on the Lansdowne treatment project and $10,621 to the Collinsville Construction Co. for labor and materials on the project.

A. L. Kraemer, chief levee district engineer, said these are final payments with the exception of $500 in material and supply accounts. He said the district now should receive 90% of its federal grant upon furnishing a final estimate of cost.

The board also approved May claims of $37,952 and a May payroll of $53,954.

Associate Pastor for Niedringhaus Methodist

Among the ministerial appointments for the East St. Louis District announced at the Southern Illinois Conference of the Methodist Church in Olney this week was that of Dean Blackburn, as associate pastor of Niedringhaus Memorial Methodist Church.

The appointments in the various districts were announced by Bishop Lance Webb of Springfield.

3 ROOMS OF FURNITURE
INCLUDES TELEVISION
Everything brand new to furnish your home completely at a Big Savings. Living room, bedroom and kitchen.
$398
NO MONEY DOWN!
Franklin Union
OPEN 'TIL 9 P.M. NIGHTLY
DOWNTOWN ST. LOUIS 11th and Franklin
NORTHWEST ST. LOUIS Union and Natural Bridge
EAST ST. LOUIS
GRANITE CITY
ALTON

LAST 3 DAYS OF OUR BIG 49th
Carp's ANNIVERSARY SALE
Offering you Better Values . . . Bigger Savings since 1918 has enabled us to grow to 65 stores. We thank you for your valued patronage and hope you'll agree it's "Sharp" to keep rolling with "Carp's".

Special Purchase!
DAN RIVER & KLOPMAN PERMANENT PRESS FABRIC
Sport Shirts
Perfect gift for Dad! Choose from Dan River woven plaids or Klopman's Dacron and cotton solid colors. These are nicely tailored, full cut body sport shirts—a great buy at this special purchase sale price. Complete range of sizes . . . S-M-L-XL.
$2 $2.99 Values

MEN'S NO-IRON WALK SHORTS
Newest summer colors in neat Ivy styling. Sizes 29 to 40.
$3.33
OUR REG. $3.99

FATHERS DAY JUNE 18TH

our regular $2.99 each
Permanent Press
SHORT SLEEVE DRESS SHIRTS
Save almost a $1 on this special and enjoy a fine quality, easy care dress shirt. Dacron-cotton blend in white only. Sizes 14½ to 17.
2 for $5

T-SHIRTS — BRIEFS — SHORTS any 3 for $2.20
This is our regular top quality men's underwear on sale for our Anniversary.

MEN'S NO IRON Slacks
our reg. $5.99 $4.68
Save $1.31 on this smart Ivy styled easy care slack. Cotton and polyester blend in black, navy, olive and beige. Sizes 29 to 42.

SPECTACULAR BUY!
Men's Deck Oxfords
$3.99 Value $2.00
A special buy of white only decks with canvas uppers and squeegee sole. Sizes 6½ to 12.
Big Boys' Sizes 3 to 6 $2.00
Charge It at Carp's

BOYS' SHORT SLEEVE POLO SHIRTS REG. $1.00 77c
Sizes 4 to 12
CHOICE! GIRLS' $1.99 JAMAICA SHORT SET $1.68
Sizes: 3 to 6x, 7 to 14

27x48 to 30x50
RUG RIOT
$2.99-$3.99 Values
High fashion, hand carved rugs with extra heavy, hi-lo nap and non-skid backs. Color fast and pre-shrunk in all the latest colors.
Your Choice $1.88

SEAMLESS MESH OR SHEER NYLONS
Good looking, long lasting with toe and top run guard. Newest colors. 8½ to 11.
44c
69c Value

LADIES 2-PIECE BABY DOLL PJ's
Acetate tricot body with dainty embroidery trim. Machine washable. Pastel and high shades. M-L sizes.
$1.00
Special Purchase

STRIPE & FLORAL TOWEL ENSEMBLES
79c and 89c BATH SIZE 66c
49c and 55c HAND TOWEL 36c
25c and 29c WASH CLOTH 16c

VISCOSE TUFTED CHENILLE SPREADS
our reg. $4.29 $3.88
A quality spread with luxury fringed edges. Color fast, pre-shrunk and machine washable.

MISSES ROLL-UP SLEEVE SHIRTS
our reg. $1.79 $1.18
Many styles to choose from with various collars. Solids and prints in color choice. Washable. 32-38.

LADIES 3-PIECE LUGGAGE SETS
our reg. $12.88 Set $10
our reg. $20 Set $15
Each set has a vanity case, 21" weekender and 26" pullman. They're lightweight, but rugged. Choice of colors.
Just in Time for Vacations

OUR REG. $2.99-$4.99 LADIES HANDBAGS
our reg. $2.99-$3.50 $2.68
our reg. $4.99 $3.88
Our entire inventory on sale! Straws, shoulder bags, teen age swingers, dressy and casual styles. Don't miss this!

Wash 'n' Wear Shifts
our reg. $2.99 $2
Choice of fine woven fabrics in stripe seersucker, plaids and cords. Assorted colors. Wear with or without belt. Sizes 10 to 18.

Parked Auto Struck

While backing out of a driveway, an auto driven by Vina P. Rode struck the right rear of the parked car of Faro Finnazzo. 35 Moorland drive, Mitchell, at 5:55 p.m. Tuesday at 1508 Manley avenue.

License Charge Filed

Ira E. West, 2736 Birch street, was charged with driving without a valid license at Devon Hill lane and Edgewood drive at 11 a.m. Tuesday.

Fined $50 for Conduct

William F. Garrett, 40, of 1427 Collins avenue, has been find $50 plus $5 costs on a disorderly conduct charge by Magistrate Matoesian.

Undergoes Major Surgery

Mrs. Violet Kassabaum, 915 Twenty-fourth street, is recovering at Memorial Hospital, Belleville, from major surgery which she underwent Tuesday.

AT THE LEADER 2nd Big Week 32ND OF THE TRI-CITIES
Anniversary Sale
FREE BALLOONS FOR THE KIDDIES!
SHOP OUR 3 GREAT FLOORS

SPECIAL PURCHASE
Ladies' 2 Pc. Cotton Knit
JAMAICA SETS
Printed interlock cotton knit tops. Solid color poplin bottoms, California waistband. Side zipper. Sizes 8 to 18.
Reg. to $4.99 $2.47

"BIG-YANK"
UNION MADE
PERMANENT-PRESS UNIFORM WORK SETS
NO MORE IRONING
Reg. $4.99 PANTS $4.47
Reg. $4.29 SHIRTS $3.67
50% FORTREL, 50% COTTON
COLORS: GREEN, CHARCOAL, OLIVE

LACY ACRYLIC SHELLS $1.71
Ladies' reg. $3.99. Zip-back, picot trim, pastel colors.

LADIES' COTTON KNIT TOPS $1.37
Reg. to $2.49. Interlock cotton knits, round or turtle neck, zipper back. Choice of colors.

REG. $2.99 LADIES' SHORTS $1.97
Cool, carefree colorful shorts. Easy-care fabrics. All the wanted colors. Sizes 8 to 18.

REG. TO $8 COTTON KNIT TEE TOPS 2 for $5
All first quality; famous brand labels taken out. Dozens of colors and styles.

Reg. $6.99 'Crest' Uniforms $5.94
Wash 'n wear opaque knit jerseys. 60% dacron, 40% nylon. Colors: White, Blue, Black, Yellow. 8-20; 14½-24½.

LADIES' PERMANENT PRESS BLOUSES $2.27
Reg. $4.99. Blouses, Blouses! Bold to demure, frilly white, vivid colors, dainty pastels.

Men's "Healthknit" UNDERWEAR Pkg. of 3 for $2.25
Briefs, tee-shirts, athletic shirts. Regular $3 package of 3, Now

NO-IRON NYLON TRICOT SHIRTS 2 for $5
Reg. $2.99 Men's "Fruit of the Loom." Contour cut. White and pastel colors. Sizes 14½ to 17

Men's Permanent-Press Slacks $5
By "Campus" or "Galso." Reg. $5.99 polyester and cotton. Colors: Black, Olive, Khaki. Sizes 29 to 42.

PERMANENT-PRESS "WRANGLER JEANS" $2.99
The famed Long 'N Lean Wranglers. Reg. $3.99. Slim or regulars. Never-Iron. Size 6 to 12.

Men's Permanent-Press Dress or Sport Shirts $2
Reg. $2.99. Cool, crisp easy-care fabrics. Plaids, white or solid colors. Sizes S-M-L. . . . 14½ to 17.

Men's Campus Sport Shirts $1.77
Reg. to $4.95. Cool, Henleys easy-care fabrics. Many colors. Sizes S-M-L-XL. 2 for $3.50

SPECIAL PURCHASE! FOR THIS GREAT EVENT!
REG. TO $14.95
NATIONALLY FAMOUS
BEDSPREADS
Names You Will Recognize Immediately
An exciting collection; woven reversibles, chenilles, tufted spreads, Heirloom types. Many colors, all first quality. Once-a-Year Special!
$6.88 FULL OR TWIN SIZE
(DOWNSTAIRS STORE)

SPECIAL PURCHASE! FOR FATHER'S DAY GIVING
MEN'S SANDALS
• GENUINE LEATHER UPPERS
• FOAM CREPE SOLES
• BLACK OR BROWN
• SIZES 6½ TO 12
REG. $3.99
$2.97

TRUCRAFT CUSTOM DRAPERIES NOW! For A Limited Time
20% OFF
THE REGULAR PRICE
From Reg. $9.76 NOW $7.81 to Reg. $174.04 NOW $139.04
* 30 EXQUISITE PATTERNS
* 200 DECORATOR COLORS
* SUPERBLY TAILORED TO ANY WIDTH OR LENGTH
* PRINTS, SOLIDS, CASEMENTS JACQUARDS—LINED, UNLINED
* FIBERGLASS
* ANTIQUE STAINS
* DACRON SHEERS
USE LEADER'S CHARGE-IT PLAN TODAY!

"BIG BEN" Alarm Clocks $7
Elegantly styled . . . sweep alarm indicators, single key to wind both time and alarm. Plain or luminous dial. . . While They Last!

24"x90" 24"x72" SCATTER RUGS 2 for $5
Reversible, washable., Bright, clear colors. Stock up now on either size at this Anniversary Sale price.

¼ INCH PHILIPPINE MAHOGANY SLAT
Folding Doors
Luxurious appearance, smooth silent operation, anyone can install. Full grain Philippine mahogany is interwoven with nylon cord. Comes in natural finish. Can be stained or painted if desired.
Reg. $6.94 36" x 80" . . $6.00
Reg. $8.94 48" x 80" . . $8.00
NATIONALLY ADVERTISED BEL-AIR FOLDING DOORS
34 INCH BEIGE GREY $5.94
"STEELITE" CLOPAY FOLDING DOORS
(STEEL RIBBING REINFORCED)
32" x 80" BEIGE - GREY $9.95
38" x 80" BEIGE - GREY $11.95

The LEADER DEPARTMENT STORE
18TH and STATE GRANITE CITY, ILL.
We GIVE AND REDEEM EAGLE STAMPS
WE GIVE AND REDEEM EAGLE STAMPS

BEING WELCOMED to St. Elizabeth Hospital by Sister M. Thomas, administrator, is Jerry Reifschneider, the second administrative resident who will work a year at the hospital. He replaces Sister Philomena.

2nd Administrative Resident at Hospital

The second administrative resident at St. Elizabeth Hospital, Jerry Reifschneider, arrived this week to replace Sister Philomena who has returned to Kansas.

For the next year Reiefschneider will work at the hospital on various projects designed to match experience with last year's classroom work. Following successful completion, he will be granted a master's degree in hospital administration.

He entered St. Louis University's master's degree program in hospital administration after graduating from St. Mary of the Planis College, Kans. He received his degree in business administratoin and has previous hospital expereince as an x-ray technician before entering college.

Reifschiender, his wife, Phyllis, and their three children, John, Lori and Tommy, reside at 3209 Maryville road.

Levarts Receive Call From Son in Japan

Mr. and Mrs. J. W. Levart, 5121 Old Alton road, have receieved a phone call from their son, Sp.4 Michael Levart, who is in Japan on a rest and recreation leave from Vietnam.

Sp.4 Levart is a machine gunner with the 173rd Airborne. He has been in Vienam for the past four months and was in the first combat jump on Operation Junction City. He attended Granite City high school until his enlistment in 1965.

Weapon Charge Dropped

A charge of unlawful use of a weapon filed last March against Kenneth Richter, 19, of 2226 State street, was dismissed with leave to reinstate in magistrate's cour Tuesday.

Mitchell

MRS. LOIS WEEKS
129 E. Chain of Rocks Road
WE 1-1493

GRADUATION DINNER

Miss Patricia Franko was honored with a graduation dinner at her grandfather's lake on Old Alton road Sunday. Guests were Mr. and Mrs. Joseph Franko sr., Mr. and Mrs. Robert Franko and son, Kevin, Mr. and Mrs. James Franko and son, Jimmy, Mr. and Mrs. Ed Franko and children, Larry, Sheri, Danny and Brett, Mr. and Mrs. Victor Kantner and children, Laura and Larry, Mr. and Mrs. Edward Baxter, Mr. and Mrs. Gene Baxter and sons, Mike and Robie, Mr. and Mrs. Jerry Dwiggins and son, Rick, Mrs. Betty Podner and children, Jack, Mike and Debbie, and the honoree's parents, Mr. and Mrs. Joseph Franko jr., and her brother, Ed.

* * * *

BIBLE SCHOOLS

The Presbyterian Church will start Vacation Bible school Monday, June 12, from 9 to 11:30 a.m. Mrs. Pat Atkinson is the director. The school will end June 23.

The First Baptist Church of Mitchell on English place is holding Vacation Bible school this week and will continue through June 16. The hours are from 6 to 8:45 each evening.

Beauty Contest Judge

Mrs. William Hoelscher, 3132 Princeton drive, has been selected as a judge for the Miss Collinsville Pageant Saturday evening in Collinsville, especially in the area of dance and drama. She is the dancing teacher at the YMCA.

PTA Officers to Attend District Workshop Today

A "Spring School of Instruction" will be presented at 7 p.m. today in Webster School, 108 West Church street, Collinsville, under the auspices of District 29, Illinois Congress of Parents and Teachers, it was announced by Mrs. Thomas Holland, district president.

Participants will include new PTA officers and basic committee chairmen who may attend one of several simultaneous workshop sessions.

A special feature this year will be a session for school principals, conducted by Jerry Shaver. Several representatives from local PTA units are expected to participate.

Areas to be covered and the assistants who will preside include Mrs. Holland, presidents and vice-presidents; Mrs. Raymond Tadlock of Granite City, secretaries; Mrs. Paul Caban, Granite City, budget and finance; Mrs. William Daly, program; Mrs. V. J. Prazier, PTA publications and Magazine; Mrs. Arlene Ritter, public relations; and Mrs. Ray Collins, membership and hospitality.

Paul Keeler, 79, Dies; Retired GSI Engineer

Paul B. Keeler, 79, of 2019 Edwards street, a Granite City resident for 72 years, died at 7:45 a.m. yesterday at the Mather-Yenger Nursing Home, Alton. He had been ill four years and entered the nursing home six weeks ago.

Prior to retirement, Mr. Keeler was employed for more than 20 years as an engineer at General Steel Industries, Inc., where he was a member of Steelworkers Local 1022. He was born in Marion, Ill., and was a member of Trinity Methodist Church.

Surviving are his wife, Mrs. Grace Keeler; two daughters, Mrs. Margaret Luzinsky of St. Louis and Miss Mildred Keeler of Los Angeles, Calif.; two sons, James Keeler and Lawrence Keeler of Yakima, Wash.; two nieces, Mrs. Lucille Gregory of Granite City and Mrs. Eileen Edwards of Venice; and six grandchildren. Several stepchildren also survive.

Funeral arrangements are given in today's obituary column.

Kiwanis View Film In BOF Steelmaking

"Steel by Stopwatch," a film which describes steelmaking operations utilizing a basic oxygen furnace similar to the new vessels now operating at Granite City Steel Co. was viewed Monday evening by 20 members of the Granite City Kiwanis Club.

John Supler jr. of Lower Beaver Valley, Pa., supervising engineer for Koppers Co., presented the movie and compared the new BOF method to open hearth facilities. For the past three months, Supler has been multi-million dollar BOF plant at the local steel firm.

Melvin T. Gillie, Granite City Kiwanis president, conducted a brief business session. Plans were made for a delegation to attend a meeting of the O'Fallon Club this evening.

Auto Window Broken

Donald Stapleton, 1708 Cleveland blvd., reported at 12:45 a.m. that vandals broke the left window of his 1960 auto.

North Granite

MRS. EVA DEAN HARBISON
3032 Nameoki Drive
TR 6-3085

The Gay 20's Club met Tuesday evening at the home of Susan Nolen, 2116 Miracle avenue, and a former member, Janet Kunick, rejoined the club.

The members plan to attend the Muny Opera. Games were played and prizes awarded. Refreshments were served to Laverne Wimberly, Doris Burris, Athalea Bugg, Doris Bernaix, Jane Skaggs, Millie Woods, Wilma Spurlock and Janet Kunick.

AUTO INSURANCE CANCELLED?
or
had an accident without LIABILITY INS.?
or
just looking for a lower Ins. Rate?
You Need To See
McManaway Agcy.
502 Madison Ave.
GL 2-3363

Engraveable Gifts for DAD and GRANDFATHERS by Anson
Family keepsakes, especially designed to be treasured for life. Engraveable with the names and birthdates of children and grandchildren.
Knife and file in sterling silver or 12K gold filled $12.50
Other "New Generation" items:
2-Blade knife in sterling silver or 12K gold filled $10.00
Money clip in sterling silver or 12K gold filled $7.50
Hudson's JEWELRY
19th and State Sts.
GL 2-3186
Bellemore Shopping Center
GL 2-3188
214 N. Main St.
Edwardsville, Ill.

for most repaint work
· One Coat Covers!
· Requires No Primers!
· Paint over chalky surfaces!
Sun-Proof House Paint PITTSBURGH
NEW COLORS
for longer-lasting beauty
Reg. $7.98 $5.98 GAL. White and Ready-Mixed Body Colors
SUN-PROOF
America's Finest House Paint
HUNDREDS OF READY-MIXED AND MASTER COLORS
FRIEDMAN'S
FIFTH AND MADISON TR 7-6000

40 Quad-Cityans to Get Degrees at SIU-SW Friday

Nearly 600 students will receive degrees in commencement exercises on Southern Illinois-Southwestern campus Friday night.

Harold Benjamin, noted educator and author of such popular works as "The Saber-Tooth Curriculum," will be the speaker. Benjamin has served as a distinguished visiting professor at SIU in Carbondale. He is now a distinguished service professor at Glassboro, N.J., State College.

The commencement program will begin at 7 p.m. in the University's outdoor amphitheater. In the event of rain, the commencement will take place at 8 p.m. in the Edwardsville high school.

The commencement list includes 467 baccalaureate degrees, 112 master's degrees and 12 associate degrees in business.

The Quad-Cities degree candidates are:

Granite City: Dolores F. Ameiss, Jerreld W. Benson, Mary A. K. Bonilla, Vincent P. Bunyan, Gary D. Craig (master's), James L. Diamond, Maxwell M. Forbes (master's), Gary R. Gorrell, Larry L. Grammer, Fred L. Hiller, Barbara L. Houston, Kathleen E. Jones, Linda Knogl, Constance W. Kraus, Joyce I. Lognoul, Jack L. McCoy, Thomas Mitchell III, Terryl S. Papa, Raymond R. Perjak, John H. Preston (master's), Jerry L. Price, Nancy L. Richert, Helen M. Schmisseur, Gilbert J. Singleton, Phillip A. Tempel, Edward D. Trittschuh and Anita M. Winters.

Madison: Rosemary Bennett, Thomas R. Billen, Theodore M. Brown, James N. Gregg (master's), Irene Hackett, Lawrence E. Hood, David M. Hyrsko (master's), Philip J. Mehelic, Bob E. Page and Willie M. Parker.

Venice: Betty J. Debow, Kenneth Langston and Jane Shelton.

ARC Directors to Meet

Directors of the Tri-City American Red Cross Chapter will meet at 4 p.m. Tuesday in the board room at Granite City Trust and Savings Bank, 1909 Edison avenue, it was announced today by Jack Absalom, chapter chairman.

IN JUST 15 MINUTES IF YOU HAVE TO. SCRATCH YOUR ITCH,

Your 48c back at any drug store. Quick-drying ITCH-ME-NOT deadens the itch. Antiseptic action kills germs to speed healing. Fine for eczema, insect bites, foot itch, other surface rashes. NOW at Reese Drug Stores.

House Approves Bi-State Subsidy

Appropriation of $400,000 as a subsidy for the Bi-State Transit System was approved by the Illinois House at Springfield yesterday by a vote of 93-33. Eighty-nine votes were needed for passage.

State Rep. Leland J. Kennedy (D) Alton, chief sponsor of the bill, told the House the money would not be used unless Missouri legislators vote a $650,000 appropriation for the same purpose.

If the bills are approved in both states, the money would reimburse the transit system for transporting school children at reduced fares. If the funds are not made available, the Transit system has announced it will raise fares and curtail services throughout the system.

The Senate yesterday gave its approval to a state-wide program to permit a $100 million revenue bond funds from which the state would underwrite low-cost housing and slum clearance for municipalities. The bill creates an Illinois Housing Development Authority and also provides an additional $5 million "seed money" for architects, engineers and attorneys in getting projects underway in communities that apply. Similar legislation is pending in the House.

Another Open Housing bill making the refusal to sell, rent race, color or creed, a crime, was passed by the House and sent to the Senate yesterday, by a 94 to 32 vote.

Nine From Area to Get IM Certificates

Eight Granite City men and one from Mitchell will be among a record number of persons to receive two-year certificates in Industrial Management tomorrow when Southern Illinois University-Southwestern campus holds its annual commencement exercises.

Tomorrow's class of 56 will increase to 325 the number of persons who have completed eight courses in the program since it was established in 1956. The curriculum includes such subjects as quality control for foremen, basic metallurgy, industrial engineering for foremen, Illinois labor law, material handling, reading improvement, effective speaking, motion and time study and others.

Those from this area scheduled to receive certificates and the industry from which they attended the course, include.

Calvin W. Black and Charles E. Stanfill, Union Electric; James Dix, Granite City Army Depot; Richard Frizzell, Nooter Corp.; Delton R. Groothuis, Purex; John D. Hand, A. O. Smith Corp.; Damian R. Wozniak, Cargill, and Milburn L. Wright, Granite City Steel Co., all of Granite City, and Melvin F. Hartmann, Midwest Dairy Products, Mitchell.

The courses are taught at Granite City, Alton and East St. Louis. The program is under direction of the Technical and Adult Education Division.

Trades Council Seeks Meeting on Contract

The Tri-City Trades and Labor Council decided in meeting last night to seek the aid of Cong. Melvin Price (D), East St. Louis, and State Senator Paul Simon (D), Troy, in arranging negotiation sessions with federal housing authorities to work out a contract for employees of the Madison County Housing Authority.

Edwin F. J. Reiske, president of the council, said employees of the county housing authority have pointed Building Service Employees Local 98 and are ready to negotiate a contract. The union, however, has been unable to arrange a meeting with regional officials of the federal housing authority at Chicago.

Telegrams to Price and Simon were sent today, asking their aid in setting up a meeting for the local union.

The Council will meet June 21 at which time nomination of new officers will be made from the floor. The election of officers will be held in the regular meeting July 19.

AINAD SHRINE CIRCUS TICKETS AVAILABLE AT JACOBSMEYER'S, 2401 Edwards

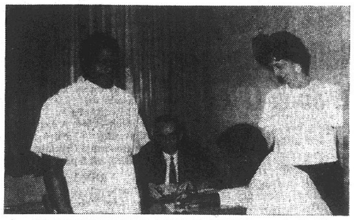

NEIGHBORHOOD YOUTH CORPS graduate Roy Collier (left) now employed in the x-ray department at St. Elizabeth Hospital, welcomes a second Youth Corps graduate, Tyrone Treadway, who is signing employment papers. Looking on are Bernard Pinney, personnel director, and Mrs. Anita Guffy, under whose guidance Collier was trained at the Granite City Army Depot.

Depot to Host One-Day Civil Defense Seminar

Col. Charles E. Hoskin III, commanding officer of the Granite City Army Depot, will host a one-day "Civil Defense Seminar" at the Depot on Friday, June 16. The extensive program will be sponsored by the Management Improvement Subcommittee for Civil Defense, Federal Excutive Board of St. Louis.

The Depot commander, who serves as chairman of the Civil Defense subcommittee, said today that participants will include facility self-protection organization members and Federal employees assigned safety and civil defense duties. Purpose of the seminar is to analyze existing CD programs and develop objectives for improving organizations, techniques and training procedures.

Federal executives scheduled to address the agency representatives, include: Robert D. Hubbard, Region 6 Office of Civil Defense, Denver, Colo.; William H. Jewell, chief, Administrative Services Division, General Services Administration, Kansas City, Mo.; and Clarence L. Webster, self-protection coordinator, Military Personnel Records Center, Overland, Mo. Other speakers are to be Col. James H. Bash, Missouri state civil defense director, Jefferson City, Mo.; Edward L. Goltermann, St. Louis CD director; and Norman A. Myers, Mayor of Overland, Mo., who will talk on "Disaster Control."

Paddlers' Board Plans Special Events Program

An extensive summer program of special activities was approved last night by Paddlers' board of directors which met in executive session at the private swim club, 2121 Johnson road. Events include exclusive use of one of the club's twin Olympic size pools by adults three evenings each week.

Mrs. Mary Jessee, vice-president, reporting for the entertainment committee, said one pool will be reserved for adult members each Monday and Wednesday from 7 to 9 p.m., with a special program exclusively for men to be held each Tuesday evening during the same two-hour period.

"Housewives' Hour," will be renewed again this season, starting Monday. Daily sessions which include swimming instruction, physical fitness programs and social events will be conducted from noon until 1 p.m. Monday through Friday. Each Tuesday and Thursday session, also will feature a pot-luck salad luncheon at the pool site.

Other events planned, include "adult party night," June 24; two teenage parties, set for July 21 and Aug. 18; family basket picnic in August; and a Southwestern Illinois Swimming Association all-conference relay meet July 15. Special instruction in junior and senior life-saving will be taught July 10-21.

New stockholders whose memberships were approved were Richard Griffin, Stuart Cowan, Gene H. Sternberg, Robert Huebner, Ernest Patton and Kiril Kirchoff. Only ten memberships remain open in the 450-member club, Mrs. Mary Earls reported.

Directors in charge of entertainment this season are Dr. Alan Skirball, Earl Buenger, Mrs. Jeanne Beatty and Mrs. Jessee.

Gordon Hoener Named To Vice Presidency

Gordon J. Hoener of St. Louis, who is well known here for business association with the Trust & Savings Banks and participation in community projects, has been elected vice-president of sales for the Chapman Associates-St. Louis division of Success Motivation Institute.

Hoener, who is a marketing and management consultant, will direct and coordinate the activities of the firm in this area, with business being conducted from Gordon Hoener Marketing in Clayton.

Vandals Break Window

A brick was thrown through the front window of Hieken's Clothiers & Jewelers at 408 Madison avenue, in Madison, last night or early this morning, according to a report to Madison police at 2:20 a.m. today. Nothing was missing from the store, police said.

CALL YOUR REALTOR
MORRISS REALTY CO.
TR 6-4400

Five Diabetic Warnings to Children

If a child begins to drink great quantities of liquids but is continuously thirsty; if he eats more food than before, but loses weight steadily; if he begins to wet the bed after having previously stopped doing so; if he suddenly seems less peppy; and if he suffers from severe constipation — take him to the doctor as soon as possible.

These five symptoms present at one time are indication of a possible diabetes. A quick detection in children can be life saving. When treated early, diabetes, a chronic disease, can be controlled.

YOUR DOCTOR CAN PHONE US when you need medicine. Pick up your prescription if shopping nearby. A great many people entrust us with their prescriptions. May we compound and dispense yours?

MILLER'S DRUG STORE
BERNARD S. MILLER, R.Ph.
Nied. & State Granite City, Ill.
TR 7-0014

Remember DAD On June 18th
He'll Think It's Christmas

FATHER'S DAY GIFT
From HURWITZ JEWELRY
NATIONALLY FAMOUS BULOVA WATCHES
Your Choice $49.95

NO PAYMENT UNTIL AFTER YOUR VACATION

British Sterling
4 Oz. After Shave - $3.50
4-Oz. Cologne - - - - $5.00

HIS LODGE Ring — from $19.95 and up

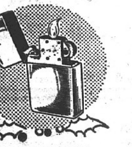

RONSON LIGHTERS Priced from — — — $2.95 and up

Give Him Love and Also DIAMONDS $146.00
Regular $199.50

Remington Reg. $29.95 Electric Shaver — — — $22.88

Men's Reg. $125 2-diamond Linde Star Sapphire $98

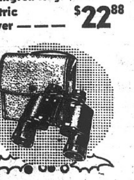

7x50 Prism Center Focus BINOCULARS $21.88
Reg. $39.95 with Case

POLAROID CAMERA KITS Camera, flash, case film, bulbs. Reg. $149.95 $121.75

NO DOWN PAYMENT

NO PAYMENT UNTIL AFTER YOUR VACATION

Home of Bonded, Notarized, Guaranteed Diamonds

HURWITZ Jewelers
"Traditionally Fine Jewelry Since 1900" . . .
19th and Delmar TR 6-6242

Hurwitz Guarantees Finest Quality and Lowest Prices. You Must Be Satisfied or Your Money Back in 30 Days.

Visit Our Stores in East St. Louis or Eastgate Plaza.

FATHER'S DAY IS SUNDAY JUNE 18th

WHAT ARE YOU THINKING ABOUT FOR DAD?
A NEW SUIT? NEW SHIRTS? or NEW SLACKS?

We have an excellent selection of men's wear in new styles, new fabrics, new colors. Shirts, neckwear, slacks. Whatever you have in mind for Dad we have. Stop in soon . . . Father's Day is Sunday, June 18. Make your selection now.

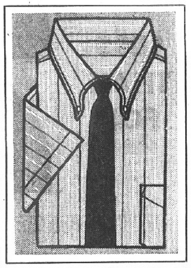

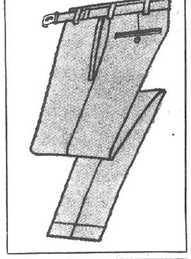

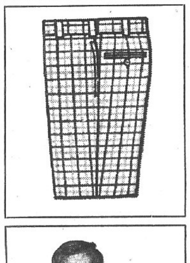

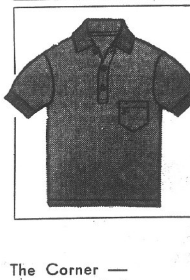

Select Dad's new Suit from our Collection of fine Men's Suits by:
Hart, Schaffner & Marx
BOTANY 500
PALM BEACH

Arrow White Short Sleeve Shirts — — — from $5
Damon and Beau Brunmel Neckwear — — — from $2
Jade East or Jade East Coral After Shave — — — from $2.50
Arrow Colored Decton Dress Shirts — — — from $5
Dress or Casual Slacks — — — from $8.95
Men's Walk Shorts — — — from $5
Munsingwear, Arrow or Jantzen Knit Shirts — — — from $4
Arrow or Weldon Pajamas — — — from $5

or . . . GIVE DAD THE CAR on Father's Day, Sunday, June 18

SINCE 1903
FLEISHMAN'S
The Corner — Nineteenth & Delmar
Member Shopper's Charge
Park Free on Our Lot — 1826 Delmar

Dog Show to be Held In Wheaton

The 18th all breed dog show and obedience trial will be held July 8 from 8:30 a.m. to 9 p.m. at the DuPage county fairgrounds in Wheaton, Ill.

The event, sponsored by the Wheaton Kennel club and licensed by the American Kennel club, has a registration closing date of noon on June 27.

Entry blanks may be obtained by mail request from Mrs. J. Lynn Welsh, 600 Taylor road, Barrington, Ill.

Baseball Tournament Planned for August

The Carling Brewing Co. of Belleville will sponsor the "Carling Tournament of Champions," a senior division amateur baseball tournament held in August matching teams from the St. St. Louis area, eastern Missouri and southwestern Illinois, it was announced today.

The tentative schedule calls for quarter-final games on Wednesday evening, Aug. 23. Plans for game locations, which have not been finalized, call for sites on both sides of the river. Last year's entries included the Inter-City League.

Friday Begins 3 Days of Racing at TC Speedway

The Tri-City Speedway will see three days of speed events this weekend.

The action will start tomorrow evening when super-modified-sprints of the Illinois Stock Car Assocaition take to the half-mile speedway with its weekly card of racing.

Thirty entries have been received in race hedaquarters for Friday night's racing events.

Some of the drivers who have inked their entries are last week's winner, Jerry Blundy, Junior Deitzel, Bill Utz, newcomer Tom Corbin of Carrollton, Mo., Loren Salmon and many others.

Saturday night the American Motorcycle Association will take to the quarter-mile track with a full program of bike races. Forty riders have filed entries for the motorcycle events. Several local riders will be riding with the other hot shoes.

On Sunday evening, top racing drivers of the nation will move in on the half-mile track under the sanction of the United States Auto Club of Indianapolis, Ind.

Sunday's events will have thirty of the nations top-speed stars in action at the local plant.

One of the drivers who finished 16th in the 1967 Indianapolis 500 will be in action Sunday evening.

His name is one that most race fans marvel at—Mel Kenyon of Davenport, Iowa.

MEL KENYON

Kenyon was the compact sprint car champion for USAC in 1964 and has made a great come back after a 1965 racing accident. He was second in point standings last year in USAC.

Other top names for Sunday competition include Wib Spalding of Granite City, Bobbie Wente of St. Louis and Mike McGreevy, 1966 USAC midget champion.

Other drivers listed for action Sunday night are: Don Meacham, Fresno Calif., Chuck Arnold, Gardena, Calif., Chuck Branson, Champaign, (son of the late Don Branson), Gary Bettenhausen and Merl Bettenhausen both of Tinley Park, Ill. (both sons of the late Tony Bettenhausen), Gary Beyers, Logansport, Ind., Less Scott, Livonia, Mich., Tom Sellberh, Ingelwood, Calif., Johnny Batts, Indianapolis, Ind., Henry Pens, Joliet, Ill. and Tom Bigelow, Whitewaters, Wis.

Time trials for all three nights of racing start at 7:30 p.m. and races start at 8:30 p.m.

BASEBALL LETTERING
Patches and Emblems Made to Order. Uniform Sales and Service.
Featuring Embroidery, Felt, Satin, Silk Screen and Blocked Lettering.
SCHREIBER'S MONOGRAM
2427 Madison Ave. TR 7-8700

Blitz Wins, Rally Fails In 35 & Over

Scoring blitzes in the first, third and fifth innings allowed Jacobsmeyer's to down VFW Post 1300 15-6, Tony & Joe's seven runs in final innings stopped Midtown Pharmacy 14-8, and Local 16's seventh inning rally, including a homer by Cotton Singler, was too late as Coachlite won 6-2 in Slowpitch softball 35 & Over league Monday at Wilson Park.

Jacobsmeyer's 13 runs in three rally innings were scored on successive singles by Lester Thompson, John Harrison, Richard Krieshok, Larry Puent, Al Paskus, Paul Gabriel and Ollie Jacobsmeyer. Gabriel and Harry Taylor had homers, Jack Graham had a double, Thompson had a triple and Puent led hitting with four singles.

Frank Orris and Carl Harrison had doubles for VFW.

Tony & Joe's seven final runs were scored on doubles by Millard Schwendeman, who also tripled, triples by Rufus Kettner and Ron Homeyer and homers by Babe Amelung and Gus Lignoul. Lignoul also had a triple and two singles.

Dick Stanton belted a homer, Walt Wilson, Ross Holbrook, Larry Burns and Horace Calvo had doubles for Midtown Pharmacy.

Sixth inning singles by Nick Bogovich, Norman Martinez and Jerry Jackson, who also had a double, a double by Leo Robinson and a Local 16 error accounted for five of Coachlite's runs. Jerry Young doubled.

Frank Mehelic led Local 16 hitting with two doubles. Don May and Glenn Eddleman had doubles.

AINAD SHRINE CIRCUS TICKETS AVAILABLE AT JACOBSMEYER'S, 2401 Edwards

GC PARK SOFTBALL

TODAY

(Slow Pitch—Class B League)
Sammy's Tavern vs. Zips, 6 p.m.
Dairy Masters vs. Rozyckl Realty, 7 p.m.
(Slow Pitch—Class A League)
Falstaff vs. Buzz's Tavern, 8 p.m.
Mexican Honorary Commission vs. Polish Hall, 9 p.m.

FRIDAY

(Slow Pitch—Class A League)
2nd Baptist vs. Free Methodist, 6 p.m.
1st Assembly of God vs. Graceland, 7 p.m.
West 22nd Baptist vs. Niedringhaus Methodist, 8 p.m.
Community Heights Assembly of God vs. Bethel Community, 9 p.m.

SATURDAY

Central Christian vs. Emmanuel Baptist, 6 p.m.
Grace Baptist vs. Nameoki Methodist, 7 p.m.

MONDAY

Slow Pitch—Womens League
Kentucky Fried Chicken vs. Skoob-A-Dans, 6:15 p.m. at No. 7
(Slow Pitch—35 & Over League)
VFW Post 1300 vs. Midtown Pharmacy, 6:30 p.m.
Jacobsmeyers vs. Local 16, 7:30 p.m.
Coachlite vs. Tony & Joes, 8:30 p.m.

Ralph Sackett Honored by Friends Tuesday

Ralph Sackett, former Warrior basketball coach, was honored at a dinner sponsored by friends and fans held at the Granite City Jaycee building on Poplar street Tuesday night.

Fifty attending the event included players on basketball teams he coached, Red Pepper club members and Warrior Booster Club members.

Richard Yates, Granite City high school athletic director, served as master of ceremonies for the dinner, and Richard Harmon, Warrior cross-country and tennis coach, commented on Sackett's coaching prowess while at the high school.

Terry Moore, 1966-67 Warrior basketball co-captain, presented Sackett with a trophy from the past season's team members. Colleen Robertson, president of the 1966-67 Red Pepper Club, also presented Sackett with a papier-mache trophy-sculpture of two hands in the form of a referee's signal for a called technical foul.

Friends presented Coach Sackett with a gift certificate and wished him well in his new duties which begin this fall at Washington University in St. Louis. He will be head basketball coach and teach physical education at the University.

Paul Kacera Drafted By St. Louis Cardinals

Paul Kacera, son of Mr. and Mrs. Paul Kacera, 3120 Willow avenue, and third baseman who sparked the Granite City Warriors to a regional championship, has been drafted by the St. Louis Cardinal baseball team.

The former Warrior displayed needed agility and playing skill in defense and led the team in hitting this season. He finished with a .364 average which was calculated from 20 or more appearances in the batter's box.

He currently plays on the American Legion Post 113 team and Sacred Heart in the Southwestern Illinois Inter-City league.

June 30 is the deadline for inking a contract. "No Cardinal representative has contacted me yet (Wednesday afternoon) so no offer has been discussed," Kacera told the Press-Record. He added that he definitely was excited over the prospects of playing professional baseball.

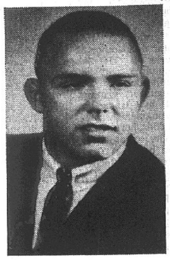

PAUL KACERA

Comments overheard about Kacera's basbeall performance included his great skill, knowledge of fundamentals and most of all his overwhelming desire to play baseball.

Fender Bender Racer Begin 11th Season

"Fender-bender racing is not dead," according to George Gruenenfelder, 32, 2018 Fourth street, Madison, who began racing stock cars at the Walsh Stadium, St. Louis, in 1956.

Gruenenfelder now competes at the Highland Speedway every Saturday night.

From 1956 to 1960, he and his mechanic, Tom Peck, Mitchell, learned how to build a car from the ground up and states he spent more time in the pits than on the track. But, by 1960 "first four" wins became prevalent for the racing duo.

At the local Tri-City Speedway in 1963, Gruenenfelder finished in the first three spots in practically every race. He also won the Madison - Season Championships at a Springfield track and topped competition at St. Charles, Mo.

In 1964 he moved to the Highland racing circuit and hopes, along with car co-owners Fred Beckert, Sonny White and Wayne Williams, to have his best season yet.

GC Jaycee Junior Golf Tourney June 22

The Granite City Jaycees annual Junior Golf tournament will be held June 22 at the Arlington course, it was announced today by Dr. E. L. Strotheide, Jaycee project chairman.

All 17 year old boys who will not be 18 years-old by Sept. 1 are eligible. Minimum age for entrants is 13. Deadline for entering is June 20.

Entry blanks may be obtained from any Jaycee or by contacting Dr. Strotheide at his office, 1126 Madison avenue, or by calling TR 7-8880 or TR 6-1254. A $1 entry fee and $3 green fee will be charged entrants.

Trophies will be awarded to the first three low-score finishers. Winner and first runner-up will be eligible to compete in the Illinois Junior Golf Tournament to be held at a later date at Indian Lakes Country Club, Bloomington, Ill.

Hearts At Wilson Park, Mercer, Steel Teams Away

Mercer Funeral Home will travel to Pocahontas, East St. Louis Polish-American plays Sacred Heart at Wilson Park and Granite City Steel Credit Union plays at East Alton in Southwestern Illinois Inter-City League games this Sunday. Game time is 2:30 p.m.

In other Inter-City games, the Collinsville Utes take on Troy at Hartman's Moonlight diamond, and Maryville plays Collinsville Molitor Motors at Fletcher field in Collinsville.

Blue division standings are: East Alton (5-1), Mercer (4-1), Granite City Steel Credit Union (2-3), Collinsville Utes (1-4) and Pocahontas (2-4). Red division standings are: Troy (4-1), Sacred Heart (3-2), Collinsville Molitor Motors (3-2), East St. Louis Polish American (2-3) and Maryville (0-5).

Madison County Baptist Baseball League

All games at Baptist Grounds, Mitchell. Three games start at 6 p.m. and a fourth at the earliest finish of one of the first three. Each church has a team in each division playing the same day, unless otherwise indicated.

FRIDAY
Crusader & Pioneer Divisions
Bethel vs. Calvary
Grace vs. 2nd Baptist

TUESDAY
Crusader & Pioneer Divisions
Emmanuel vs. Meadow Heights
Temple vs. West 22nd

Baptist Ball League to Start

Ten Baptist churches have teams in the Madison County Baptist baseball league, opening play tomorrow at the Baptist Grounds near Mitchell.

Six Granite City Baptist churches have teams in the two-division league. Team members are drawn from the Royal Ambassadors, a Baptist boys youth organization.

Having teams in the league are Bethel, Calvary, Emmanuel, Grace, Second Baptist and West 22nd Baptist of Granite City, and Madison Baptist, Tempel, New Hope and Meadow Heights Baptist.

Brandings, Abel's Win Class C Tilts

Brandings Service beat Dog-N-Suds 11-6 and Abel's Auto Body dumped Northwestern Mutual 13-6 in Slow Pitch softball Class C league at Wilson Park Wednesday.

Singles by Harry Cavaness, Jim Doroghazi, Leroy Jennings and Frank Chapman and a triple by Ronald Branding in the first inning allowed Brandings to jump ahead.

Richard Hill and Harry Gates doubled for Dog-N-Suds.

John Jaros led Northwestern Mutual with three singles. Denny Henson homered and George Gregus doubled.

Singles in the sixth by Paul Thomas, Al Taylor, John Allen, Frank Carroll and Bob Vaughn accounted for six of Abel's runs.

FARMS—CALL BERGFIELD GL 1-7540

Ron Burt to Attend Tarkio, Mo., College

Ron Burt, Madison high school basketball star, has declared his intention to attend Tarkio College, Tarkio, Mo., it was announced today by Wayne Davidson, Tarkio cage coach.

A 5-foot, 10-inch guard, he was named all-conference on the Midwestern Conference team and also was placed in the top 10 of the Illinois area all-star team. He is the son of Mrs. Minnie Burt, 814 Washington street, West Madison.

AWNINGS—G. C. GLASS CO. 18th & EDISON, TR 7-5400

Park District Film Shown to GC Rotary

A 46-minute film, "Granite City Park District in Action," was featured at Tuesday's meeting of the Granite City Rotary Club.

The film, narrated by Randall Robertson, park board attorney, offered a collage of year-round park district activities. Albert Froemling, program chairman, said the film, which has been shown in many cities, universities and used as course material at Southern Illinois University and University of Illinois, "is a worthy presentation of the exceptional parks and recreational program in Granite City."

Park Supt. Harold Brown, introduced the film and distributed copies of this year's park program to Rotarians.

At the meeting, members installed 1968 Interact officers who are: Paul Sackett, president; Steven Suess, vice-president; Kenneth Bolton, secretary, and David Snelson, treasurer.

See Us Today for Your Flooring Needs
Complete Selection of Carpeting • Floor and Wall Tile
Wood Paneling • Hardwood Floors • Remodeling
ATKINS FLOOR COVERING
Complete Floor Service
3780 PONTOON RD. • SALES AND INSTALLATION • WE 1-4000

Ford Galaxie 500 Hardtop
LESS THAN FOR $2395.00

Special Galaxie 500 2-Door Hardtop

'68 Ideas at '67 prices
Right now, your Ford Dealer has ideas for sale that other cars won't have until next year—if then ■ Like Comfort-Stream Ventilation that delivers a constant supply of fresh air with the windows closed ■ Like SelectShift Cruise-O-Matic, the automatic that lets you shift manually whenever you wish ■ Like a 2-way wagon tailgate that is both a door and a tailgate ■ Like an unbelievably quiet ride ■ And so much, much more. Come see—come save now!
FDAF
Ford Better Ideas for Sale
B. E. HOHLT, Inc.
1837 MADISON AVENUE GRANITE CITY, ILL.

TOWN & COUNTRY LAKE
Located 1 mile south of Rt. 140 at Neu Nabor street, Meadowbrook
•
New Camping Grounds, Electricity, Water
•
$500 Fishing Derby
NOW IN PROGRESS OR IF YOU
CATCH "BIG TOM"
HE IS TAGGED FOR A $500 PRIZE

THE BEST REPORTS ON LOCAL SPORTS
Press-Record

USAC
MIDGET AUTO RACES
Saturday Night, June 10
SPRINGFIELD SPEEDWAY
BYPASS 66 AND CLEAR LAKE AVE.
(¼ MILE DIRT TRACK)
SUNDAY NIGHT, JUNE 11
TRI-CITY SPEEDWAY
ROUTE 203, GRANITE CITY, ILLINOIS
(½ MILE DIRT TRACK)
TIME TRIALS 7:30 — RACES 8:30
RACING AT TRI-CITY EVERY FRIDAY NIGHT

NOW OPEN
TWIN ISLANDS BARBER SHOP
Razor Cutting - Hair Styling
• OPEN DAILY •
For Appointment
Call 877-5280
(TR 7-5280)
BOB APKEN STAN WEISS

STILL TIME TO MAKE APPLICATION FOR MEMBERSHIP IN
ARLINGTON SWIM CLUB
Granite City, Illinois

Name:
Address: Phone:
Town: State:
Nature of Employment:
Place of Employment:
Age: Bank References:
Recommended by
List members of your family for whom cards are to be issued:

STATEMENT OF APPLICATION
"I hereby apply for membership in the Arlington Swim Club of Granite City, Illinois and agree to abide by all rules of the club."
signed
☐ Enclosed is my check for $100 to cover $50 initiation fee and $50 for 1967 dues.
☐ Send me the papers necessary to finance my membership for 6 months.
Complete above form and mail to:
ARLINGTON SWIM CLUB
c/o Avery Schermer, President
2465 Pontoon Road
Granite City, Illinois

BOYS' BASEBALL GAMES

Granite City Park League games at 6 p.m., Wilson Park; Madison-Venice Khoury League at 6 p.m., field indicated; Nameoki-Pontoon Little League at 6 p.m. field indicated; Mitchell Khoury League at 5:45 p.m.; Catholic Grounds. Game time applies Monday-through-Friday; Saturday times indicated.

GC PARK DISTRICT
MONDAY
(Salty Parker League—Atom)
Gas Pump 13, Coordinated Youth 3
Sun & Fun Cards 9, Eagles 0
Leo Wolf 12, Red Barn 0
(Smokey Padgett League—Midget)
Local 30 11, Wernke Orioles 1
(Doc Coleman League—Juvenile)
Bloodworth Realty 2, Eagles 1
TUESDAY
MITCHELL KHOURY LEAGUE
Indians 4, Tigers 3 (WP Mike Waldo, 10 SO's; home run Austin Caldwell Indians)
GC PARK DISTRICT
(Joe Loftus League—Bantams)
Houser Auto Parts 3, Chuck's BBQ 1
Maryland Bi-Rite 13, L&W Movers 4
(Owen Friend League—Bantam)
State Radio 6, Orphans 5
Bert's Chuckwagon 7, Barker Comets 3
(Babe Ruth League—Bantam)
Dog-N-Suds 13, Tigers 3
(Jim Holland League—Midget)
GC Optimist 6, Merchants 4
(Slim Culpen League—Juvenile)
WT Grant Cobras 2, Grand Cafe Rockets 1
MITCHELL KHOURY LEAGUE
Reds 8, Mits 4 (WP Thomas Dickson 14 SOs; Harry Breckner home run Mits)
TODAY
(Larry Schoeber League—Bantam)
B&E Lumberjacks vs. Elks at No. 3
Vesci's Service vs. Eagles at No. 4
(Babe Ruth League—Bantam)
Micros vs. 1st GC Savings & Loan at No. 5
(Police League—Midget)
Pirates vs. Red Birds at No. 6
Lazenby Filmsters vs. State Loan & Savings at No. 7
(Slim Culpen League—Juvenile)
Falcons vs. Hornets at No. 2
MITCHELL KHOURY LEAGUE
Atom Division
Giants vs. Mets
NAMEOKI-PONTOON LITTLE LEAGUE
Nameoki Diamond
Minor Division
Stiffs vs. Comets
Pontoon Diamond
Minor Division
Sluggers vs. Optimists
FRIDAY
GC PARK DISTRICT
(Dal Maxvill League—Atom)
Cubs vs. Sports at No. 3
Red Birds vs. Dodgers at No. 4
(Babe Ruth League—Bantam)
Dog-N-Suds vs. Cardinals at No. 5
(Smokey Padgett League—Midget)
Gasparovic-Worthen blue vs. Triangle Heating red at No. 6
Kiwanis blue vs. Local 30 red at No. 7
(Slim Culpen League—Juvenile)
Eagles vs. Local 16 Rookies at No. 2
MITCHELL KHOURY LEAGUE
Atom Division
Dodgers vs. Card's
NAMEOKI-PONTOON LITTLE LEAGUE
Major Division
Nameoki Diamond
Bobcats vs. Crewcuts
Senior Division
Pontoon Diamond
Clippers vs. Phantoms
SATURDAY
NAMEOKI-PONTOON LITTLE LEAGUE
Minor Division
Nameoki Diamond
Comets vs. Jay-Cees, 10 a.m.
Major Division
Pontoon Diamond
Champions vs. Giants, 10 a.m.
Nameoki Diamond
Shutterbugs vs. Sportsmen, 1 p.m.
Senior Division
Pontoon Diamond
Browns vs. Glass Cutters, 1 p.m.
Minor Division
Nameoki Diamond
Optimists vs. Stiffs, 3 p.m.
Pontoon Diamond
Wrecks vs. Sluggers
MONDAY
GC PARK DISTRICT
(Salty Parker League)
Coordinated Youth vs. Eagles at No. 3
Sun & Fun Cards vs. Leo Wolf at No. 4
(Smokey Padgett League—Midget)
Kiwanis vs. Gasparovic-Worthen at No. 2
Local 30 vs. Triangle Heating at No. 6
(Doc Coleman League—Juvenile)
Bloodworth Realty vs. Cubs at No. 1
MITCHELL KHOURY LEAGUE
Bantam Division
Tigers vs. Orioles
NAMEOKI-PONTOON LITTLE LEAGUE
Senior Division
Pontoon Diamond
Phantoms vs. Redbirds

Legion Loses to Thoman-Boothe

The Granite City American Legion Post 113 team lost 3-1 to Thoman-Boothe Legion team, St. Louis, in an exhibition game at Wilson Park yesterday.

Thoman-Boothe team is made up of Missouri State baseball high school champions from Ritenour.

Jerry Reuss, who has been drafted by the St. Louis Cardinals, and Jim Becker pitched no hitters until both were relieved in the sixth inning. Steve Lengyel relieved Becker and Toddlin went in for Reuss.

Thoman-Boothe scored runs in the third and eighth innings. Granite City scored one in the eighth. Lengyel singled, Charles Collins walked, Larry Ripka singled and Lengyel scored on a sacrifice fly.

The Granite City Legion team plays East St. Louis at 6 p.m. tomorrow to open league play.

MK Printing, Raiders Lose In League Play

Granite City Sheet Metal edged MK Printing 7-6, and Hamilos Packing beat the Raiders 6-4 in Slow Pitch high school softball league at Wilson Park Wednesday.

Dan Partney scored the winning run for Granite City Sheet Metal in the fifth inning. Bob Hardesky led hitting with a single and a double. Bob Keel had sa double and Don Rains had two singles.

John Pritchett led MK Printing hitting with two singles.

Jim Stuart homered and singled twice for the Raiders and Mike McGovern doubled twice and single for Hamilos Packing.

$200 Auto Fire Reported

A short circuit in the wiring caused a fire in the 1962 auto of Shirley Dutton, 3025 Ramona drive, at 6:55 p.m. Wednesday at 2800 Wayne avenue. Damage was estimated at $200.

Brazen Burglar Enters Room As Woman Views TV

A brazen burglar entered the bedroom of a home while a couple was in bed, and another thief used a front doorbell as a diversion as he entered the rear of another home last night. A small amount of money was taken in both cases.

Mr. and Mrs. Harry Heugel, 2242 Grand avenue, reported at 11:55 p.m. Wednesday that they were in bed and she was watching television when a man entered the home through the rear kitchen door, came into the bed room and took her brown purse off a dresser and grabbed her husband's trousers from a closet.

The husband was asleep. The burglar ran out the rear door, removed $4 from the purse and $6 from a wallet in Heugel's trousers, and left the items on a porch.

Mrs. Heugel described the man as being about 25 years old, 5 feet, 9 or 10 inches tall. He was wearing khaki trousers and a light shirt. He had a handkerchief over part of his face.

Mr. and Mrs. Edward McLester, 2322 Edison avenue, reported their house was entered from the rear while Mr. McLester was answering the front door bell between 8:45 and 10:15 p.m. Her purse containing $3 in a dime saver was found to be missing at 6 a.m. today.

McLester called police twice tc report that someone rang the doorbell and then ran away. The purse was found under the back porch. Footprints were found in a flower bed. Entry was gained by removing a screen and opening an unlocked rear window.

1956 Auto Stolen

James Aldridge, 3708 Kirkpatrick Homes, reported at 6 a.m. today that a blue 1956 four-door auto owned by Bill's Auto Body shop, 2256 Madison avenue, was stolen from his home after 6 p.m. Wednesday.

Three hundred pounds of aluminum were stolen from a barrel outside of Clark's Hardfacing Co., East 21st street and Edwardsville road, during the night, it was reported at 1:40 p.m. Wednesday. The metal was valued at 11 cents per pound.

Shirley Fairfield, 2815 Edwards street, reported at 2:30 p.m. Wednesday that a 23-jewel watch with 12 diamonds around the fact was stolen from a chest of drawers in her home. The value was unknown.

Girdle Stolen

Ralph Bailey, 2246 Lynch avenue, reported at 3:55 p.m. Wednesday that a girdle valued at $12 was sotlen from a clothes line in his backyard.

Beverly Justin, 1745 Spring avenue, reported at 11:15 a.m. Wednesday that three persons entered her garage, took a 1965 motorcycle and started down the alley with it. She reported that they fled when three neighbor boys appeared. The motorcycle was dropped in the alley and was slightly damaged.

Air Conditioner Stolen

David Partney of the Granite City Sheet Metal Co., Granite City, reported to Madison police Monday the theft of a three-ton air conditioning unit from a house that is under construction at 1235 Iowa street, Madison. Partney told officers the unit had not yet been installed and was located outside the structure. The unit was valued at $360, he reported.

Laura Womber, 208 Slough road, Venice, reported to Venice police Tuesday morning that $23 in cash was stolen from the kitchen of her home. A 12-gauge shotgun also was taken. The woman told officer she believed the money was taken by one of two men who had been in her house.

Sandra Allen, Rural Route One, reported at 12:30 a.m. Wednesday that a wallet containing $18 was stolen from her auto which was parked at 29th and State streets. The side vent lock was broken to unlock the door.

Leo Six, 2401 East 24th street, reported at 10:40 p.m. Monday that a green and brown suit, five sport shirts and three pairs of trousers were stolen in a burglary at his home. Entry was gained by forcing a basement window at the back of the house.

Leroy Hutchens, 2822 Nameoki road, complained at 10:30 a.m. Wednesday that a thief stole coins he collects, valued at $25, on Tuesday and that it is the third such theft from his home recently. Total value of the coins so far is $300, he said. Entry may have been gained through the basement.

Harland Dickey, 2114 Woodlawn avenue, reported at 4:20 p.m. Monday that a pair of water skis and a rope valued at $50 were stolen from his garage.

Michael Day Elected GC Jaycee President

Michael Day was elected Granite City Jaycee president for 1968 at an annual election meeting held last night at the Jaycee building in Lincoln Place.

Day, who is employed by radio Wgnu, has been the recipient of most outstanding Jaycee awards during his four years in the organization. Before being elected president he held a director post.

David A. Walker, Madison county Economic Opportunity Commission director, was named first vice-president; James Watkins, second vice-president, and Ronald Pennell, third vice-president.

Walker's previous post was secretary. Both Watkins and Pennell were directors.

The 80 members attending also elected Gary Sans Souci as secretary, and Larry Patton, treasurer. Patton had been serving as an appointed treasurer. Sans Souci had not held office before.

Ted Nieciecki, Lake Realty Co., was elected to the post of state director. Directors for the organization are Richard Domitrovich, James Jeffries, William Eaton, Floyd Peterson, Donald Partney, Richard Dawdy, David Steffen and Jack Ritchie.

Following the election, members voted to assist the Tri-Cities Chamber of Commerce in a "Get - Out - the - Vote" telephone campaign for Saturday's sewer bond referendum.

Plans for the annual Jaycee Miss Granite City Pageant and Jaycee Homecoming were discussed. Both events will be held next week beginning with a parade on Tuesday of Miss Granite City contestants. The pageant will be held Wednesday, June 14, at 8 p.m. at the Granite City high school auditorium.

Homecoming will be held beginning on Thursday, June 15, at the rear of the Nameoki Village Shopping center. Homecoming extends through Sunday, June 18.

GCAD Supervisors Hear Youth Program Details

Rev. Lucius F. Cervantes, S.J., PHD, a professor of sociology and director of the Family Research Center at St. Louis University, recently addressed supervisory personnel at the Granite City Army Depot, discussing the topic, "Population, Economic and Educational Explosions." The luncheon meeting was the first orientation of supervisors for the Army Depot's extensive youth opportunity programs.

The guest speaker noted that underprivileged youths are being excluded from these "explosions" and as a result are left out of the bigger, better paid and better educated world. Rev. Cervantes mentioned that underprivileged families often lack "father figures," and have few social contacts.

Praising the local Army installation for efforts to help youth "break out of their environments," the educator noted the facility is one of the St. Louis metropolitan area's largest employers of youth. Presently, the Depot sponsors 106 trainees in the Neighborhood Youth Corps and will employ 134 youths in the Summer Youth Opportunity Campaign. Both programs provide jobs for youth from economically and culturally deprived backgrounds.

Rear of Auto Struck

An auto driven by Joan Ann Pekowski, 2446a State street, struck the rear of another driven by Gary W. Vandever, 2829 Warren avenue, at 9:25 p.m. Wednesday at Madison avenue and Nameoki road.

Six Hurt in 15 Quad-City Area Traffic Mishaps

Six persons were injured in four of 15 traffic accidents occurring in the Quad-City area since Monday, according to reports by authorities. One person was injured in each of three separate accidents and three persons were hurt in one accident.

Three persons sustained injuries and one required hospitalization as a result of a collision at Old Alton and Maryville roads at 9:25 p.m. Tuesday. Involved in the mishap were autos of Jesse E. Boyd, 41, of 5113 Maryville road, and Henry Young jr., 16, of 1312 Robin street, Venice.

Boyd, whose head hit the car door was released today from St. Elizabeth Hospital, where he had remained for observation and treatment.

Two passengers in the Young auto requiring emergency treatment were Betty Fields, 14, daughter of Mrs. Patricia Fields, 212 Abbott street, Venice, who complained of pains to her left arm, and Linda Svezia, daughter of John Svezia, 1247 Oriole street, Venice, who had contusions to her right forearm. Both girls were treated and released.

Girl, 17, Injured

Elaine Bechtel, 17, of 66 Cambridge drive, was injured when her auto struck another driven by Lawrence Kamadulski, 26 Garesche Homes, Madison, while she was trying to make a left turn onto 20th street from Madison avenue at 8:30 p.m. Wednesday.

She was taken to St. Elizabeth Hospital with abrasions to the left knee and was transferred by ambulance to Scott Air Force Base Hospital. She was charged with failing to yield the right-of-way.

Mrs. Nettie Wilkins, 78, of 2811 Nameoki drive, complained of pains after an auto in which she was riding, driven by William R. Wilkins, same address, was struck in the left rear by another driven by Harry E. Ebe, Collinsville, at 11 p.m. Wednesday at East 27th and Kate streets.

Ebe said he had stopped at a yield sign when a third auto on East 27th stopped to make a right turn and motioned him ahead.

Hits Fence, Pole

Isaac T. Pasley, 27, of 1634 East 23rd street, was injured when his auto struck a fence and a pole at 14th and State streets about 1 a.m. Tuesday.

He was taken to St. Elizabeth Hospital where he complained of chest pains and was treated for cuts to his face and right arm.

He was released and was charged with careless driving. Pasley said his arm went to sleep and he lost control of the car. He continued to drive after the mishap but his auto stalled at 16th street and Grand avenue.

Martin Infant Stillborn At St. Mary's Hospital

Bradley Martin, son of Mr. and Mrs. Edward Martin, 3004 Ash avenue, was stillborn at 10:12 a.m. yesterday, at St. Mary's Hospial, East St. Louis. The father is employed at McDonnell-Douglas Corp., St. Louis.

Besides his parents, the infant is survived by a sister, Suzanne, two-and-a-half years; his maternal grandmother, Mrs. Fern E. Cory, and paternal grandparents, Mr. and Mrs. Warren Martin, all of Granite City.

Funeral arrangements are given in today's obituary column.

GC Steel Switch To BOF Furnaces Possible Saturday

A shutdown of Granite City Steel's open hearth furnace department Saturday for transition to the plant's new basic oxygen furnaces appeared a possibility today, but company officials said the move will depend on further testing of the new furnaces today and tomorrow.

Notices to open hearth employees of a Saturday shutdown were reported from some sources as union officials continued negotiations on job reclassification for employees who will be transferred from the open hearth department to operation of the new BOF units.

Approximately 500 men have been employed in the open hearth department, a spokesman said. Company officials have said layoffs are not expected to exceed 300 as the changeover is made, and that most of these will be absorbed in other departments of the steel plant.

Thomas Griffin, subdistrict director of the United Steelworkers, said negotiations between union and company officials on the transition program and job reclassification have been under way since January, and included an all-day discussion yesterday. He said the union committee is empowered to reach an agreement in the job changes.

Should the changeover be made Saturday, Granite City Steel Co., will beat its deadline date for shutting down the old furnaces by more than six months. Company officials recently notified the Granite City Air Pollution Control Board that it had a deadline of next Dec. 31 for the changeover, but intended to speed up the transition to the earliest possible date.

Testing of the new furnaces started a week ago with the first 220-ton heat of steel poured last Thursday night. Once the new furnaces are broken in, Granite City Steel will be able to produce a 220-ton heat of steel every 40 to 45 minutes.

Traffic Signal Charge

Edwards L. Breyer, 337 Oak drive, was charged with a traffic signal violation at Niedringhaus and Madison avenues at 10:50 a.m. Wednesday.

Former Resident to be Graduated Tomorrow

Mrs. Marcella McLester Dickerhofe, a daughter of Mr. and Mrs. Edward McLester, 2332 Edison avenue, will be among the graduates from the University of Illinois Medical Center Campus in Chicago tomorrow.

The graduation ceremonies will be held at 10 a.m. June 9 at Medinah Temple in Chicago, according to Dr. Joseph S. Begando, chancellor of the campus.

Man Exposes Self in GC

A Granite City girl, 20, reported that a man exposed himself to her at 5:30 a.m. today as she was walking from her home to a bus stop in the 2800 block of State street. She said he followed her from her home and was in a white over dark blue 1958 auto. She described him as about 25 years old, shaggy and dirty looking.

Boy, 2½, Bitten by Horse

Robert Baker, 2½, son of Mr. and Mrs. Thomas Baker, Rural Route One, was bitten on the jaw by a horse Tuesday afternoon at his home. He was treated at St. Elizabeth Hospital and was released. The sheriff's office reported that the father operates a stable and the horse is boarded there.

Lincoln-Nameoki Mishap

The left rear of an auto driven by James E. Trammell, 125 Garesche Homes, Madison, was struck by another driven by Margaret A. Hutchings, 2522 Cleveland blvd., after she made a left turn off of Lincoln avenue onto Nameoki road at 4:30 p.m. Wednesday.

EARLY-BIRD SPECIAL!
Southaire GAS FURNACE
ONLY $149.95
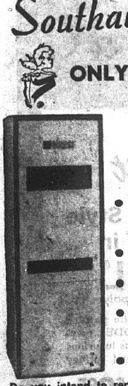
(For Average 6-Room House)
NO MONEY DOWN!
100,000 BTU
- Thermostatically Controlled Heat
- 10-Year Warranty
- 1-Year Free Service
- A Size to Fit Every Job
- BUY NOW AND SAVE!
Do you intend to replace your old furnace this year? If so, have our Heating Expert call and give you an estimate. You will be surprised at how reasonably you can enjoy the pleasure of an automatic gas furnace.
FRIEDMAN'S
FIFTH AND MADISON TR 7-6000

Morriss Realty Co.
Our New TRADE-IN PROGRAM
RECENTLY ANNOUNCED HAS HELPED OTHERS DISPOSE OF THEIR PROPERTY. CAN WE HELP YOU, TOO?
By far the greatest majority of prospects for your home will already have a home which they must dispose of before they can buy yours. When you LIST your home FOR SALE under the Morriss Trade-In Plan you eliminate this stumbling block and prospects can become immediate buyers.
TAKE ADVANTAGE OF THIS NEW MODERN WAY TO SELL YOUR HOME
Call MORRISS REALTY CO. Today
Realtors Since 1903
1907 Edison Ave. TR 6-4400

Glik's
Third and Madison · Bellemore Village
Munsingwear
Father's Day SUNDAY, JUNE 18

Par Knit
Grand-Slam® GOLF SHIRT
Look for the famous penguin trademark—your guide to free-swinging comfort and fashion. Exclusive MCF fabric, Munsingwear's blend of Fortrel polyester and fine combed cotton. Patented under-arm action gusset on ribbed-cuff sleeves . . . hemmed bottom on the extra-long tuck-in. White and colors.
Sizes S-M-L-XL $5.00
Free Gift Wrapping
Bellemore Open Thursday, Friday and Monday 'til 9; Madison Friday 'til 8:30

Glik's
MADISON STORE ONLY
Father's Day Is Sun., June 18
FLORSHEIM puts VALUE into STYLE!

For at or near the price of ordinary shoes you can be wearing authentic Florsheim Style. It means better looks, finer fit, longer wear.
Most Florsheim Styles at $19.99 to $27.99
SPECIAL SELLING!
Men's Florsheim Samples
Sizes 7½ and 8 only. Values $19.99 to $27.99 - - Madison Store Only
$17.99

Glik's
Third and Madison · Bellemore Village
Father's Day Is Sun., June 18
SO REMEMBER —
MEN ARE HAPPY IN HANES!

Reinforced neckband keeps its shape. Hanes is America's favorite T-shirt—size-fast, highly absorbent, and it's cut long to stay tucked in. Small, medium, large, extra large. $1.00
HANES MEN'S U-NECK SHIRTS - - - 3 for $3.65
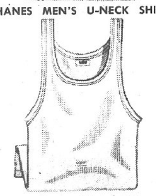
Reinforced straps make this Hanes undershirt very durable, yet you pay no more! Highly absorbent combed cotton. Full-cut to stay tucked in. S-M-L-XL. $1.00

Reinforced supporting seams make Hanes double-panel briefs a bigger buy than ever! Knit from soft, absorbent cotton—white as white can be! Heat-resistant elastic in waistband and leg openings. 28 to 44. $1.00
HANES®
HANES BOYS' KNIT BRIEFS - - - - - - 3 for $2.35
HANES BOYS' "T" SHIRTS - - - - - - 3 for $2.35
Free Gift Wrapping
Bellemore Open Thurs., Fri. & Mon. 'til 9 P.M.; Madison Store Open Fri. 'til 8:30 P.M.

SOCIETY

Luncheon and Party Honors Three Retired GC Teachers

Three local teachers who have just retired, Mrs. Amy Prussman from Logan school, Mrs. Edna Lynn, who taught at Niedringhaus, and Miss Mabel Stewart, McKinley school, were special guests Monday at a luncheon and party given at the "Top of 230" restauarnt in St. Louis.

A social group was formed several years ago by ten teachers who have taken turns in entertaining and Monday's hostess was Miss Virginia Segar, who included several additional guests, Mrs. Nellie Nelson of St. Louis, Mrs. Mary Evans, Miss Marguerite Barker and Mrs. Violet Mueller.

"An apple for the teacher" theme was used and apples painted by Miss Barker bore the names of the retiring teachers and appropriate words. The place cards, also made by Miss Barker, were apples, and appropriate poems composed by Miss Kathryn Van Order were read. Mrs. Evans contributed an original song for the three.

Two of the group, Miss Pearl Morgan and Miss Ella Ray Smith, celebrated birthdays and were honored. The retiring teachers were presented with gifts.

HERE FOR GRADUATION

Mr. and Mrs. Woodrow Williams of Old Alton road have as their guest this week Mrs. Williams' mother, Mrs. J. R. Sherrard of Aledo, Ill., who came to attend the graduation from Granite City high school of her granddaughter, Miss Kay Williams.

RETIREES HONORED at a party given by Miss Virginia Segar this week. Front row, left to right— Miss Ella Ray Smith, and Miss Segar. Second row, Mrs. Amy Prussman, Mrs. Edna Lynn, Miss Pearl Morgan and Miss Mable Stewart.

CALL YOUR REALTOR
MORRISS REALTY CO.
TR 6-4400

Hollywood-Andrews Photo

MR. AND MRS. MITCHELL HYDEN. Their wedding took place recently at St. John Lutheran Church. The bride is the former Martha Helen Schmidtke, a daughter of Mr. and Mrs John Schmidtke, 3217 Fehling road. The bridegroom's parents are Mr. and Mrs. Bill Hyden, 1015 Third street, Venice.

HONORED ON 40TH WEDDING ANNIVERSARY

The 40th wedding anniversary of Mr. and Mrs. Joseph Vizer was celebrated this week at a party in the home of Mr. and Mrs. Allen Jenness, 2317 Waterman avenue.

Ruby and white decorations were used.

The celebration was arranged by the children of the couple, Mr. and Mrs. Jenness,. Mr. and Mrs. Joseph Vizer, and Mr. and Mrs. Ernest Vizer of Florida, although the later couple was unable to attend.

The guests, all relatives and close friends, were Mr. and Mrs. Oliver Maylath, Miss Elsie Maylath, Mrs. A. H. Vartan, Miss Nelle Vartan, Mr. and Mrs. Alex Reszely, Mr. and Mrs. Kenneth Spiroff, Mr. and Mrs. George Vizer, Mr. and Mrs. George Spiroff, Miss Dianne Spiroff, Mr. and Mrs. Nick Todoroff and daughters, Mr. and Mrs. Jack Vizer and family, Mr. and Mrs. Larry Corey and children, Mr. and Mrs. Louis Vizer, and son, Mr. and Mrs. Victor Enos, Mr. and Mrs. James Stausoff, Joe Krozier, Mrs. Ann Sepesi, mothero of Mrs. Joseph Vizer, Mrs. Ann Kostoff, Mrs. Calar Nemeth, and Abe Mitseff.

FARMS—CALL BERGFIELD
GL 1-7540

War I Barracks Plans Picnic

World War One Barracks 34 and Auxiliary met Tuesday evening with Commander Otto Schwartz and President Edith McAlister in charge of separate sessions.

The annual all-day outing and picnic was planned for June 22 at Barth's Lake near Bunker Hill, and an invitation was read to a picnic at Enner-Jee Acres near Waterloo June 11.

Due to the July 4 holiday the next meeting of the two organizations will take place July 11.

Two guests were J. M. Campbell and Fred Reed of Alton.

PAST MATRONS CLUB ENDS SEASON

The Past Matrons Club of Granite Chapter 650, Order of Eastern Star, closed the season with a meeting Monday evening in the home of Mrs. Blanche Leuchter, 1 Country Lane Court.

There were games, and prizes were won by Mrs. Dorothy Fitzpatrick, Mrs. Ida Cariss and Mrs. Sadie Jones. The hostess served a dessert to twelve members.

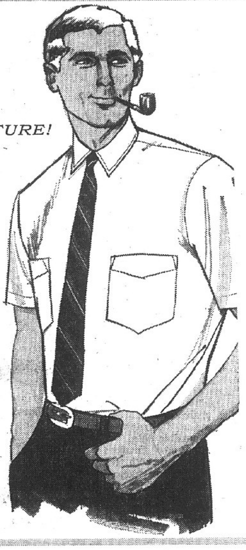

A Father's Day Gift...
a PRESENT...with a FUTURE!
Manhattan®
Permanently Pressed "Dura-Wite"® shirts of 65% Kodel® & 35% cotton

Dad will look neat, smooth and terrific in his "Dura-Wite" permanently pressed shirt! These wonderful shirts travel from washer, to dryer to him ...WITHOUT IRONING! And, no more dingy or yellow shirts for Dad, 'cause Manhattan® "Dura-Wite" shirts are guaranteed, in writing, to stay bright-white for the entire life of the shirt! Pick up a couple of these handsome shirts for Dad today.

Available in Solids and Stripes— Button-Down, Tab or Spread Collars $5

Ship Shape Tops Hold Meeting

The Ship Shape Tops chapter met Tuesday evening at Schermer's Civic Center in Madison.

The leader, Mrs. Yvonne Passig presided, and roll call was taken by the weight recorder, Mrs. Sandra Barrios, with Miss Nancy Hadley earning "Queen" for May.

Reports were made and a brief business session was held.

Following the meeting the members went to Carpenter's Hall in Granite City for a surprise stork shower for Mrs. Shirley Gosepel and Mrs. Sandra Barrios.

Refreshments were served to Mrs. Bernice Ramosa, Miss Nancy Hadley, Mrs. Lois Hansen, Mrs. Lorraine Germaud, Mrs. Jackie Gattung, Mrs. Hazel Trotts, Mrs. Lucille Gates, Mrs. Virgie Baugus, Mrs. Shirley Parris, Mrs. Lora Hollis, Mrs. Ann Welch, Mrs. Elizabeth Bucher, Mrs. Patricia Lee, Mrs. Bety Trobaugh, and three guests, Mrs. Shirley Watkins, Mrs. Carol Wirth and Mrs. Donna Kagy.

The honorees received many gifts.

HONOR CIRCLE MEETS AT CHURCH

The newly-organized Honor Circle of Niedringhaus Memorial Methodist Church met Tuesday in the church Educational building, Mrs. Elmer Frohardt, leader, hostess. Mrs. Ernest Rouland is co-leader.

A dessert course was served to the following members: Mrs. Charles Boyle, membership chairman; Mrs. Robert Howerton, telephone chairman; Mrs. Charles Kohl, bazaar chairman; Mrs. Clyde Lester, secretary-treasurer; Mrs. Jesse Darner, Mrs. Ernest Karandjjeff, Mrs. Earl Miller sr., Mrs. John Smith, and two guests, Mrs. Dorothy Kircher, vice-president of the Maryville Woman's Society of Christian Service, and Miss Ella Ray Smith.

Mrs. Glen Whyers was appointed spiritual life chairman, and plans were made for a work day July 6 for the fall bazaar. The circle will have a knitting booth.

AUXILIARY PLANS JUNE OUTING

The Ladies Auxiliary OCAWIU 7-663A met Tuesday evening at the home of Mrs. Florence Schall, 1607 Elizabeth street, Madison, with Mrs. Jackie Rost, president, in charge.

The flag ceremony was conducted by Mrs. Zella Poarch and Mrs. Mary Galayda. Prayer was offered by Mrs. Jolene Meyers.

Plans were made for participation with a booth in the Jaycee homecoming pageant at Nameoki Village June 15-18. Proceeds will be used to help defray expenses of two delegates to the international convention in New York City beginning Aug. 21.

A picnic for the Auxiliary members and families will be held June 25 at 1 p.m. at Wilson Park. The next Auxiliary meeting will be held July 10. Hostesses at Tuesday's meeting, Mrs. Jean Seibold and Mrs. Poarch, served refreshments.

HERE FOR WEDDING

Mr. and Mrs. Dougas Stokely and their sons, Matthew, Jeffrey and John, of Chicago, formerly of Granite City, are guests of Mrs. Stokely's mother, Mrs. Mary Murgic and other relatives in the city. They are here to attend the wedding Saturday of Miss Cathy Murgic and Walter Warfield.

Question:
What can you get 19,000 copies of for $1?
Answer:
A 14-word Press-Record Want Ad.

ELKETTES MEET TUESDAY EVENING

The June meeting of the Elkettes was held at the Elks Club Tuesday evening with 38 members present.

Mrs. Margaret Roberts, president, was in charge, and in games, prizes went to Mrs. Ethel Hansel, Mrs. Alice Elledge, Mrs. Helen Todoroff, Mrs. Helen Todd, Mrs. Margaret O'Neill, Mrs. Anna Lois Teaney, Mrs. Merlene Roman, Mrs. Blanche Leuchter and Mrs. Bess Weiss.

Refreshments were served by the hospitality committee consisting of Mrs. Helen Crain, Mrs. Ruth Bischof and Mrs. Lois Haynes.

The July 4 meeting was cancelled.

ROLLETTES CLUB CELEBRATES BIRTHDAYS

The Rollettes Club held a monthly meeting Monday evening in the home of Mrs. Helen Randolph, 2217 Dewey avenue.

The birthday of Mrs. Phyllis Mosby was celebrated, and prizes in games were won by Mrs. Edith Wofford, Mrs. Jeanette Wilson and Mrs. Mary Wofford.

Others present to whom a dessert course was served were Mrs. Connie Tinsley, Mrs. Nellie Nicols, Mrs. Reatta Radefeld, Mrs. Marilyn Aldridge and Mrs. Jean Parks of the club and two guests, Mrs. Sara Bruton and Mrs. Bonnie Vaught.

Birthday Party For Lisa Fuller

Lisa Fuller, six-year-old daughter of Mr. and Mrs. James Fuller, 3012 Marshall avenue, celebrated her birthday Wednesday at a party given by her parents.

Present were Cheryl and Annette Setzer, Lynn Wilson, Kenneth Fuller, Scott and Lori Beyer, Kathy Smith, Fay Wills, Beth Ann Lehnes, the honoree, her sister Barbara, Mrs. Edith Harris and Jo Ann Byer.

Mrs. Fuller was assisted by Mrs. John Fuller and Miss Judy Fuller, grandmother and aunt of the guest of honor.

JAYCEETTES BANQUET

The annual mother and daughter banquet for mothers and friends of Jayceettes members was held Monday evening at the Flaming Pit, Edwardsville. Mrs. Betty Lake was chairman for the dinner awarded special prizes. Each mother and guest received miniature white Grecian urns filled with flowers.

VISITS PARENTS

Mr. and Mrs. James H. Chappee and children, Ann and Robert, of Friendswood, Texas, have returned to their home after a week's visit with his parents, Mr. and Mrs. Hayden Chappee, 4069 Maryville road.

give HIM a symbol of your love, a handsome
WORLD FAMOUS Prism-Lite
MAN'S DIAMOND ENGAGEMENT RING

Men too are proud to show that they are engaged, by wearing a Prism-Lite diamond ring. Prism-Lite diamonds are unique because they are 100% fully polished for greater brilliance and beauty. Fully guaranteed.

from $99.50

No Down Payment • Convenient Terms
Home of Bonded Notarized Guaranteed Diamonds
HURWITZ Jewelers
"Traditionally Fine Jewelry Since 1905"...
19th and Delmar Ave. TR 6-6242
OPEN MON. & FRI. NIGHTS 'TIL 8:30 P.M.
Visit Our Stores in E. St. Louis or Eastgate Plaza in East Alton, Ill.

Father's day solutions

Are you baffled looking for something unusual for the greatest guy in the world? Give him Nine Flags. It's not just one shaving cologne. It's a whole fragrance lab. *Nine* different shaving colognes made of essences imported from *nine* different countries. So he can experiment to find one that fits each particular mood.

When he's as gay as a caballero, he can splash on some Spain. Or if he's coolin' it, a dash of England will do.

And when he's feeling low and needs a special boost, he can mix himself a double. Say, Italy and Spain. Or even a triple—like Italy, Spain and France.

There are a zillion different shaving cologne combinations he can mix with Nine Flags.

How's that for a Father's Day solution?

Available in collections of 1, 2, 3, 4, 6, or 9. From $5.00-$15.00.

Nine Flags Shaving Colognes®

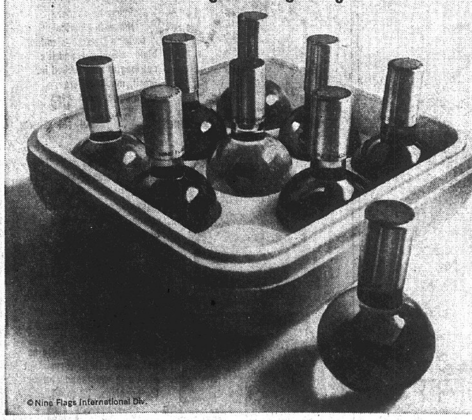

©Nine Flags International Div.

SCHERMER'S MEN'S & BOYS' SHOP
1910 DELMAR
In Downtown Granite City

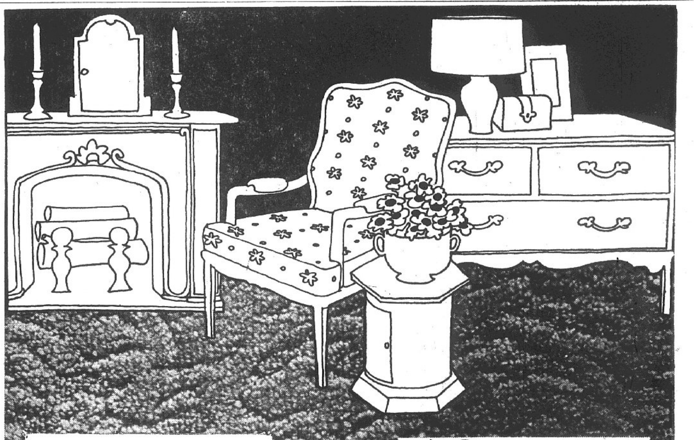

FREE! FREE! FREE!
9x12 HIGH QUALITY CARPETING

Win a 9x12 Consensus Carpet of Kodel. All you have to do is guess the number of tufts in the 9x12 Consensus Carpet that will be on display at our store. You don't have to guess the exact number — the closest estimate wins. The sealed envelope with the answer will be opened 5 o'clock Saturday, June 24. Hurry to 3780 Pontoon Road and give us your estimate.

Patcraft
creates new Style and Color in KODEL® polyester

"CONSENSUS"—A subtle pattern sheared carpet of lively KODEL polyester yarn that will retain its luxurious beauty, clarity of color and springy resilience through the years. Moth-proof, non-allergenic.

$8.95 Sq. Yd.

ATKINS FLOOR COVER
3780 PONTOON RD. WE 1-4000

Nameoki

MRS. DONNA HOGAN
3205 Wilshire Drive
TR 7-0127

CRADLE SHOWER

Mrs. Linda Zentgraf was honored Sunday afternoon with a cradle shower at her home, 2109 Cottage avenue, given by her aunts Mrs. Mae Ebling and Mrs. Betty Ebling.

Decorations were in pink and blue.

Games were played and prizes awarded followed by refreshments.

Present were Mesdames Betty Anderson, Betty Ebling and daughter, Lucinda, Dorothy Fasick, Margie Grizzard, Cele Kennedy, Dorothy Kingsbury and daughter, Cindy, Wanda Mitchell, Al Moffa and daughters, Mary, Joyce and Alene, Barbara Reedy and daughter, Pamela, Patsy Rutledge, Sandy Schoeber, Irene Westphal, Nelda Wills and daughter, Fay.

* * * *

BRIDAL SHOWER

A pre-wedding shower was given Sunday afternoon at the Community Center for Miss Diana Worthen, who will be married June 10 to Thomas Meador at St. Margaret Mary's Catholic church.

Hostesses were her aunts, Mrs. Mary Lou Worthen, Mrs. Leitha Worthen and Mrs. Wilma Valencia.

Several games were played and prizes awarded followed by the honoree opening her gifts.

Refreshments were served to 44 guests.

* * * *

BRIDGE CLUBS MEET

The Granite City Duplicate Bridge club met Sunday at the Elks club and first place honors went to Dr. Jacob Cohen and Sam Meyer, second to Mrs. Joyce Barnes and Mrs. Bernice Grzesk, and there was a three way tie for third place between Mr. and Mrs. Elmer Branding, Mrs. Golda Beiser, Mrs. Jerry Seibold, Mrs. Betty Caldwell and Mrs. Muriel Dressel.

June 11 will be Master Point Day for the members.

Monday morning the Nameoki Duplicate Bridge Club met in the home of Mrs. Helen Meyer, 2832 Yale drive.

Mrs. Helen Hudson and Mrs. Elizabeth Carl both of Edwardsville won first place and a tie for second was between Mrs. Joyce Barnes, Mrs. Olive Kalert, Mrs. Lou England and Mrs. Meyer.

* * * *

PARTY HONORS GRADUATE

Mr. and Mrs. Carl Harrison, 2133 Woodlawn avenue, were hosts Sunday evening to a party to honor their niece, Miss Linda Hamilton, on her graduation from high school.

A pot luck dinner was served to Mr. and Mrs. Russell Mamilton the honoree's parents, Mr. and Mrs. William Waeltz, grandparents, Mr. and Mrs. Fred Waeltz and uncle and aunt, her brothers and sisters Russ, Betty, Frank and Sherry.

The birthday of Mrs. Hamilton was also observed during the party.

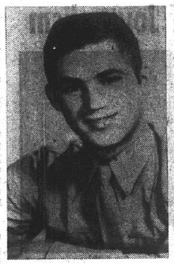

PFC CARROLL WALLACE
Wounded

Pfc Carroll Wallace Wounded in Vietnam

Marine Pfc Carroll "Joe" Wallace, son of Mr. and Mrs. Peter Billick, 611 Fillmore avenue, Venice, was wounded in action June 2 in the vicinity of Quang Tin, South Vietnam, his parents were informed yesterday.

A telegram from Lt. Gen. R. C. Mangrum, Marine Corps acting commandant at Washington, D. C., said that he had sustained a gunshot wound to the right shoulder from rifle fire during an operation against hostile forces.

He is receiving treatment at the Station Hospital, DaNang, where his condition and prognosis were reported to be good.

The telegram read "your anxiety is realized and you are assured that he is receiving the best of care."

Pfc Wallace is assigned to the third platoon of the Fifth Marine division. He entered the service in March 1966 and went to the Far East last September. Before enlisting, he attended Granite City high school and Venice public schools.

Chorale Record on Sale

The Concert Chorale of Southern Illinois University-Southwestern campus is featured on a long-playing record album which goes on sale today at the University store.

Madison

MRS. LENNA WILLIAMS
1638 Sixth Street
TR 7-0317

CLUB TO SPONSOR TEAM

Madison Ladies Democratic club met Monday in Edwardsville at the courthouse in the office of County Clerk Eulalia Hotz.

Mrs. Mary Hlava, president called the short business meeting to order at which time it was decided to sponsor a Khoury league ball team again this year.

Miss Hotz took the group on a tour of the courthouse offices and accompanied the group to the Club Flame for lunch.

Others attending were Mrs. Veronica Kula, Mrs. Cora Barr, Mrs. Laverne Harris, Mrs. Josephine Knezevich, Mrs. Nigel Maeras, Mrs. Juanita Brown, Mrs. Caroline Preuitt, Mrs. Vivian Ansalmo, Mrs. Marie Stawar, Mrs. Margaret Fecurka, Mrs.. Florence Spohr, Mrs. Ida Dant, Mrs. Frances Trotts, Mrs. Ann Bialczak and Mrs. Hazel Swigert.

* * * *

GRADUATE IS HONORED

Open house was held Sunday afternoon and evening honoring Charles William Chapman, who was graduated from St. Louis University, law school, Saturday. The event, a lawn party, was given by Mrs. Chapman and daughter, Christina, at their home, 1628 Mitchell avenue.

Mr. Chapman was graduated from the Madison schools, and attended SIU-SW camuus, East St. Louis center, prior to completing his degree at St. Louis University as he was working during the days and attended classes at night.

Guests were Mr. and Mrs. Earl Chapman and daughters, Sharon and Sue; Mr. and Mrs. John Severine and daughter, Janet, Mr. and Mrs. Lynn Sauer, Dr. and Mrs. Frank Zach, Mr. and Mrs. John Smith, Mr. and Mrs. Duane Crews and daughters, Becky and Sheila, Mr. and Mrs. John Severine jr., and children, John, Jim, Jane and Joe, Mr. and Mrs. Robert Finke, Mr. and Mrs. Harry Smith and daughter, Kelly, Mrs. Mary Gayle Nevinger and daughter, Maria, Dr. and Mrs. Thomas Lalloff jr. and son, Tom, George Domek, Mr. and Mrs. William Dorris, Mr. and Mrs. Bob Diller, Cathy Domek, Mr. and Mrs. Bub Champion and daughter, Tracy and Mr. and Mrs. Shirley Barton.

Out-of-town guests included others in the graduating class — Edd Tomechek, Jay Medcalf, Mr. and Mrs. Mike Medlan, Mr. and Mrs. Dave Vogel, Mr. and Mrs. John Kolker, Mr. and Mrs. John Mercer, Mr. and Mrs. Dave Evans, Mr. and Mrs. Ed Alheim and Mr. and Mrs. Nick Gasaway.

* * * *

JOLLY MATRONS MEET

Mrs. Margaret Grams was the hostess to the Jolly Matrons club in her home in Collinsville, Tuesday. The hostess served a one o'clock luncheon prior to a short business meeting when the members elected Mrs. Grams as club president for the new year.

Games were played with Mrs. Mary Shaver, Mrs. Lottie Ostresh and Mrs. Marlene Serini winning prizes. Mrs. Helen Thiele, Mrs. Anna Mae Murphy, Mrs. Barbara Wood and Mrs. Johanna Milovich were playing in the game period.

* * * *

CLUB MEETING

Delray Unit 786, Past Noble Grand club met Tuesday evening in the home of Mrs. Geraldine Brooks with Mrs. Ruth Hannebrink as co-hostess. Mrs. Virginia Gall presided over a short business meeting when Mrs. Edna Foster announced that the next meeting would be in July 10 in her home 2022 Edwardsville road.

A social hour followed with Mrs. Mary Connole, Mrs. Althea Gray, Mrs. Minnie Perry, Mrs. Leora Rogers, Mrs. Foster, Mrs. Dorothy Gregory, Mrs. Estella McBrian, Mrs. Chloe Maxon, Mrs. Elsie Vance and Mrs. Louise Ebersoldt in attendance. The hostesses served refreshments.

* * * *

Mr. and Mrs. William Ashford entertained out-of-town relatives in their home, 1665 Second street, Tuesday evening. They were Mr. and Mrs. Byron Knoblauch and daughter, Sandy, Baltimore, Md., Mr. and Mrs. Richard Knoblauch, Wood River, and Mr. and Mrs. Dennis Ashford, St. Louis.

* * * *

VISITOR FROM IRAN

Mr. and Mrs. Robert Serini of Madison are announcing the arrival of a young girl from Iran who will reside at their home.

* * * *

CLUB ENDS SEASON

Mrs. Julia Voloski entertained members of the Social Six Canasta club in her home, 1610 Seventh street, Tuesday evening. This was the last meeting of the year. The next meeting will be in the home of Mrs. Lorraine Gonterman, Sept. 1. Canasta was played by Mrs. Helen Kuback, Mrs. Sophie Greene and Miss Tillie Rydgig, the prize winners and Mrs. Gonterman, Mrs. Voloski and Miss Teresa Rhoads. Lunch was served by the hostess.

Speeding Charge Filed

Charles J. Mizerski jr., 2869 Madison avenue, was charged with speeding at Moro avenue and Pontoon road at 1:35 a.m. Wednesday.

MORE ABOUT

Valuable Gun

(the informer) would call the Weder family later.

Calls at 1 A.M.

The awaited call didn't come through until about 1 a.m. Tuesday.

Special Illinois Police Agent Jule Luber, who meanwhile had been working on the case, Special Agent William Pierce and Eldon Weder, brother of Erwin Weder, went to a Madison tavern where they had been directed to wait by the telephone informant.

About 4 a.m., they received a call directing them to the apartment, where Ware was sleeping, and giving them a description of the car Ware was driving. Luber called for assistance from Madison police and he, Pierce and Weder were joined by Patrolmen Edward Zabotka and Theodore Skoklo from the Madison department.

The officers said they found a 1959 white auto on the parking lot bearing 1967 Illinois license plates. While Luber called State Police headquarters to check out the plates—which later were releavel to be stolen — Skoklo and Zabotka arrested Ware in his rooms.

Officers obtained Ware's car keys, but there was no key to the trunk of the car. The officers gained access to the trunk by removing the back seat and found the guns.

The car was driven to Madison police headquarters by Pierce. The guns were removed by the officers who recorded all serial numbers in the presence of Eldon Weder and Don Weder of Highland, son of Erwin Weder, who meanwhile had arrived in Madison.

Luber told the Press-Record that police found on Ware a receipt for the manufacture of nine duplicate keys, although the keys were not located.

The plates on the car were found to have been taken from Fugene Ottensmeir of Trenton. Madison police chief Emmett Pazia said yesterday that the car also was stolen from a Highland resident.

Police said that according to Weder he has an investment of approximately $4000 in the guns, but that as collector's items, they have a much greater value.

GC Steel Operations Explained to Rotarians

Madison Rotary members meeting yesterday, heard Henry Hellrich, utilities power engineer at Granite City Steel Co., explain the computerized operation of the company's hot strip operation, voted to participate in "Tractors for Thailand" and finalized plans for a June 21 officer installation dinner.

Each Madison Rotary member agreed to contribute $2.50-$3 towards the purchase price of a tractor, and plans were made to replace worn-out waste receptacles now on Madison corners.

Two Autos Collide

Autos driven by Ruth E. Orr, 2241 Waterman avenue, and John D. Ortolan, 3236 Carlson avenue, collided at Waterman and Franklin avenues at 7:35 a.m. Wednesday.

Hope Lutheran Bible School Starts Monday

Vacation Bible school classes will begin at Hope Lutheran Church, 3715 Wabash avenue, on Monday at 1 p.m. Classes will be conducted for children beginning at age 3 through 9th grade.

Smaller children will take part in Bible study, singing and handicraft. Classes above the third grade will participate in a study of movie presentations. Eighth and ninth grade classes will study drama, music, and worship under the direction of Vicar Donald Rousu.

Class sessions will last until 3:30 p.m., and the school will run for two weeks.

A closing program will be held Friday, June 23, at 7:30 p.m.

HAVE YOU TRIED
RED BARN'S NEW CHICKEN?

Three Cars in Crash

Three autos were damaged and one motorist was arrested as the result of an accident at 5:20 p.m. yesterday at McCambridge avenue and Second street in Madison. Police said the accident occurred when cars driven north on McCambridge by Michael Brown, 2317 Delmar avenue, and Henry Whitemer, 629 Meredocia street, Venice, and one driven south by Henry Patterson, East St. Louis, collided at the intersection. Whitemer, 40, was booked for driving without a driver's license.

Careless Driving Charge

Donald L. Nowicki, 927 Reynolds street, Madison, was issued an arrest ticket on a careless driving charge at 16th street and Madison avenue at 11:55 p.m. Tuesday.

Fire Damages Bedroom

Venice firemen answered a call at 11:55 a.m. Tuesday to the residence of Mary Monk, 1035 Douglas street, where fire damaged the interior of a bedroom. Firemen said the fire originated in a mattress. Firemen were at the scene 20 minutes. Only minor damage occurred, they said.

Vandals Damage Tent

Mrs. Larry Schmidt, 620 Lincoln street, Venice, reported to Venice police Tuesday afternoon that vandals had damaged a tent in the backyard on two occasions. Last Sunday someone cut the tent ropes and on Monday night cut holes in the tent.

Panelists Stress Rewarding Work in Field of Journalism

An urgent need of expanded journalism training in this metropolitan area was the principal theme of a five-man panel discussion at Southern Illinois University - Southwestern campus Monday afternoon.

The panel presentation by representatives of various phases of the communications media was a highlight of an afternoon program to dedicate the new Communications Building at Southwestern campus. The Communications Building will provide facilities for a stepped-up program of instruction in radio broadcasting and TV production and would provide the facilities for a full-scale department of journalism at Southwestern.

The dedication program opened with a noon luncheon in the University Center at which SIU President Delyte W. Morris spoke. Principal speaker on the Communications Workshop program was John M. Hightower, Associated Press diplomatic reporter at the State Department in Washington, who also participated in an afternoon press conference that followed the panel discussion.

Five Panelists Participate

Five panelists taking part in discussion of "The University and the News Media" included Max Roby of the Kmox-Tv news department representing the broadcasting field of communications; Carl Baldwin, veteran reporter, assistant city editor and head of the in-service training department of the St. Louis Post-Dispatch, representing the larger metropolitan dailies; Steve Cousley of the Alton Evening Telegraph, representing the small and medium-size dailies; A. J. Mueller jr. of the Granite City Press-Record, representing the weekly and semiweekly field, and Robert Hillard of Fleishman-Hillard, Inc., representing public relations field.

All of the panelists struck a note of growing need of competent journalists in the communications media, particularly in this area which has no full-fledged department of journalism nearer than 100 miles, which is on the Carbondale campus of SIU. The Southwestern campus at Edwardsville thus far has offered only a few courses in journalism and this summer is offering no courses.

Administration officials at Southwestern campus said, however, that efforts are being made to secure a full-time professor of journalism which would lead to initiation of a journalism department in the near future.

40 Years a Reporter

Baldwin, first speaker on the panel discussion, referred to his 40 years as a newspaperman as an experience that has brought him rewards other than the salary involved, although he pointed out that wage attractions in the journalistic field are much better today than they were when he took his first job. At that time, he related, top reporters were earning about $35 per week.

He told of stories he covered in East St. Louis as a reporter for the Post-Dispatch and the element of satisfaction experienced from the "idealistic urge" which most good reporters have.

"Newspapers," Baldwin said, "are competing for good journalists and journalism graduates and as a result salaries have been stepped up until today starting salaries can range from $140 to $160 a week and our scale today provides a minimum of $207 a week for reporters with five years seniority.

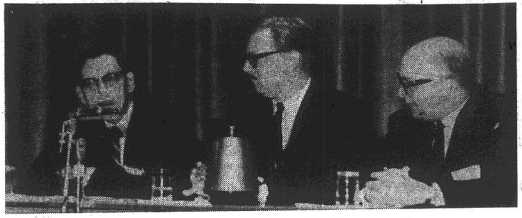

PROF. H. R. LONG of the department of Journalism at the Carbondale campus of Southern Illinois (left), introduces a speaker at a panel discussion at the Southwestern campus of SIU Monday afternoon during a program in dedication of the Southwestern SIU Communications Building. Max Roby of KMOX-TV, center and Carl Baldwin, veteran reporter and assitant city editor of the St. Louis Post-Dispatch await their turn to speak.

LISTENING TO DISCUSSION by other panelists at an SIU-SW Communications Workshop Monday afternoon in dedication of The Southwestern campus' new Communications Building are, left to right—Robert Hillard, senior partner of Fleishman-Hillard, Inc., public relations firm; A. J. Mueller jr., general manager of the Granite City Press-Record, and Steve Cousley of the Alton Evening Telegraph.

Need Sincere Feeling

Roby maintained that students who have the desire to become associated with the news media should have a sincere feeling for the work.

"If I am supposed to sit here and try to sell you on the idea of becoming journalists—then, forget it!" Roby said.

Roby said it is his belief that in the true journalist there is more than just education. "There is something in them that impels them along the way," he said.

He explained the different requirements in television and radio writing, compared to newspaper, magazine and other types of reporting, due to the requirement for brevity. "The time is limited in which you can tell a story and we often have to tell in two minutes, or even less, the principal parts of a story that a newspaper may take a column to report," he asserted.

Cousley, himself a graduate of the SIU journalism course at Carbondale headed by Dr. H. R. Long, who served as moderator of the panel discussion, said that "the newspaper business is booming, especially in the small and medium dailies class."

Newspapers Remain Steady

This is true to the point that the number of newspapers in the country has remained fairly steady for the past 20 years, with much of the spirit of growth similar to that experienced by the paper for which he works, Cousley said.

Of the total number of dailies, he related, about 25% are in the 25,000 to 50,000 circulation class.

He said statistical projections show that 50,000 trained journalists will be needed by 1975, yet there were only 4000 graduates in 1966.

"With the dedication of the new Communications Building here at SIU, there is a ray of hope for a department of journalism and more graduates in the future," he added.

Draws Reporter Parallel

Hillard drew a parallel between the news reporter and the public relations representative whom, he said, must have the same qualifications as a news reporter.

"Some people think," he said, "that public relations merely is a matter of getting along with people. Actually, 90% of a public relation man's job is good performance in the reporting field and the other 10% is getting his ideas across to others.

"We try to get all the good reporters we can find . . . we need them."

Mueller emphasized the advantages offered by the smaller newspaper field in newspaper work with down-to-earth local connections.

The "explosion into suburbia" in so many areas of the country provides an area of full coverage not available from the metropolitan newspapers which, only recently, began to enter the suburban areas with the kind of coverage already provided by the smaller newspaper.

Queries Editors

To support his contention that the small newspaper field also offers ample job opportunities and a sufficient livelihood to the journalist, Mueller said he telephoned the editors of smaller newspapers in four separate sections of the country

"I learned that the going salary scale ranges from around $85 a week at Tombstone, Ariz., which has a circulation of around 2500, to $125 or $130 a week in larger weekly newspapers for beginners, and top salaries ranging from $150 to $170 or $180 with the same fringe benefits offered in the larger cities."

Need Broader Background

Mueller advocated a more broadened educational background for students who have the desire to enter the communications field, particularly in the field of news work which more and more calls for a more general knowledge about more subjects.

"I don't believe you can just take journalism courses and come out a full-fledged journalist," Mueller said. "Life is pretty much a do-it-yourself proposition in journalism and there are many subjects that are vitally important."

And for those who do complete their education with the intention of going into journalism, there is no better training ground, he said, than "at least a year or two coming up through the smaller newspaper."

President Morris declared during his luncheon address that communications covers a wide variety of conveyance of meaning, even by a shrug of the shoulders or a lifting of an eyebrow.

He referred to projected development of radio broadcasting and TV production planned within the new Communications Building in the near future and said the time is fast approaching when closed-circuit TV within the university will make it possible to copy by TV projection from one part of the campus to another any printed matter, charts, pictures or other matter needed by a student or faculty member.

Means Many Things

Communications, he said, means many things; to the journalist it is newspapers; to the librarian it is books, to the instructor it may be visual projection.

He related the historical development of communications, the development of printing, the telegraph, the telephone and radio and television, all of which, he said, are compressions in time for conveying communications.

In two or three years, Dr. Morris said, the university hopes to have color, closed-circuit television for "full coverage of our top professors."

The idea of expanding telecommunications eventually will join universities all over the state for wide transmission of educational presentations or projection of needed records, charts or reference pages.

A banquet in the University Center at 6:30 p.m. followed by Hightower's address climaxed the dedication program.

Columbian Squires Cake Sale on Sunday

The Columbian Squires will hold a coffee-doughnut cake sale Sunday at St. Elizabeth's Church hall. John Harizal is the chairman.

At its last meeting, a nomination committee was appointed by Chief Squire John Peiper to select candidates for an election of officers next Thursday night. Officers will be elected to full year terms.

About $110 has been returned as proceeds of a candy sale now in progress. The sale is to continue indefinitely.

Because of a shortage of members, now 17, plans were discussed to hold an initiation in the near future. Any Catholic boy in the Quad-Cities between the ages of 14 and 18 are eligible and may contact Clarence Aramowicz at TR 6-0619.

A father and son retreat to be held at King's House in Belleville was discussed by the councilor, Jim Reinhardt. The meeting was closed with a prayer bv the chief squire.

DeMolays to Initiate Candidates on June 20

The Granite City chapter, Order of DeMolay, will hold an initiatory degree for a class of candidates on June 20, according to plans made at a meeting Tuesday night. It will be named after Ainad Shrine Potentate Roy L. Wilimzig jr.

The chapter adopted a resolution opposing draft card burners and rioters and resisting invitations to participate in illegal activity, individually or in groups.

An official visit was paid by Stan Meister of Alton, state senior councilor. He discussed the awards of "Blue Honor Key," "Representative DeMolay" and "Meritorious Service" which are available, and the state conclave to be held Aug. 25-27 in Rockford. Refreshments were served by the Mothers Club.

Mrs. Stare Remains In Critical Condition

Mrs. Emma Stare, 85, of 2118 Pontoon road, remains in critical condition today at St. Elizabeth Hospital, where she was admitted three weeks ago after sustaining injuries in a fall.

In ill-health for the past four years, Mrs. Stare resides with her son-in-law and daughter, Mr. and Mrs. Marcellus Bradford, at the Pontoon road address.

Three Fined $50, Costs

Three persons were fined $50 plus $5 costs each Monday in magistrate's court on charges of illegal transportation of liquor filed in May. They are Gary L. Greeman, 2307 August street, also fined $15 plus $5 costs for driving on the wrong side of the road, David E. McBride, 4118 South drive; and Jack Lindley, Rural Route One.

SMILIN' JOE'S
LIQUOR STORES—
3102 Nameoki Rd.; 1904 State St.

A Farah blend of polyester and rayon
Season's smartest slacks
DRESSY
Hopsack by
FARAH
Casual comfort, dress styling, a bold new fashion fabric of 65% polyester for greater serviceability.
$8.00
with
FaraPress™
NEVER NEED IRONING
Colors: Rust, Black, Lt. Gray
Waists: 31 to 38
Lengths: 28 to 32
KORATRON
The finest selection, largest collection of Farah slacks in the area.
Models:
Continental—(tapered - no cuff)
Ivy Thin—(tapered-no cuff)
Traditional — As shown above
Executive — Ast featured below
Patterns:
Solids — Plaids — Checks
from $7.00
to $11.00

Man-size Comfort!
Executive Model in MasterPly
FARAH
Slacks
with FaraPress™
NEVER NEED IRONING
Extra comfortable slacks — in a masterful double-plied, yarn-dyed fabric — look luxurious, wear long.
Colors: Olive-Blue, Charcoal, Char-Brown
Waists: 36 to 48
Lengths: 28 to 32
KORATRON
$9.50
Trattler's men's wear
20th - Niedringhaus - Edison
Nameoki Village Shopping Center
3 Generations of Personalized Service

Van Heusen 417 Collection
Cheers for permanently pressed Oxford
by
VAN HEUSEN® "417"
• New Selection of Colors
• Vanopress™ permanently pressed!
• Trim "417" V-Taper styling!
Vanopress shirts are permanently pressed the day they are made and they will never need pressing again. Go Oxford in 100% cotton with traditional button-down collar and front center placket. $5.00 all cotton.
Van Heusen — Younger by Design!
Trattler's men's wear
Downtown — 20th - Niedringhaus - Edison
9 A.M. to 6 P.M.; Monday and Friday to 8:30 P.M.
Nameoki Village—9 A.M. to 9 P.M.
Monday thru Saturday
3 Generations of Personalized Service
*Du Pont's reg. t.m.

exhilarating elegance for MEN
JADE EAST
COLOGNE 4 oz. $3.00
AFTER SHAVE 4 oz. $2.50
Discerning men find luxurious pleasure in the subtle masculine scent of Jade East...worlds apart from the ordinary.
prices plus tax
SWANK, NEW YORK
SOLE DISTRIBUTOR
Trattler's men's wear
20th-Niedringhaus-Edison
Nameoki Village

VACATION TIME IS HERE
NOW'S THE TIME TO RELAX AND ENJOY YOURSELF
Need money for that vacation? Don't worry — see us. Whether you're going abroad, to the mountains or just to the country. We'll lend you the money. So, go ahead, enjoy yourself!
GET UP TO $5,000.00
ON YOUR
• SIGNATURE
• AUTOMOBILE
• FURNITURE
HIGH PAYMENTS REDUCED
G. B. FINANCE
100 WASHINGTON AVE.
MADISON, ILLINOIS
DIAL GL 2-6179
D. L. Ridgeway, Mgr.

BEN SCHERMER "ACE" HARDWARE

BEN SCHERMER "ACE" HARDWARE

NOW!! TAKE ADVANTAGE OF OUR SPECIAL

TRADE-IN SALE

ON TORO RIDER MOWERS & TILLERS

$50.00 to $100.00 TRADE-IN

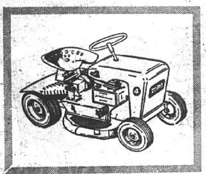

"TORO" RIDE-ON MOWERS

4 H.P. . . . . REGULARLY $279.95

5 H.P. . . . . REGULARLY $399.95

COME IN AND TAKE A LOOK

BRING IN YOUR OLD MOWER or TILLER and TRADE IT IN ON A NEW "TORO"

$25.00 to $50.00 TRADE-IN

"TORO" EARTH TILLERS

3 H.P. . . . . REGULARLY $149.95

4 H.P. . . . . REGULARLY $169.95

5 H.P. . . . . REGULARLY $189.95

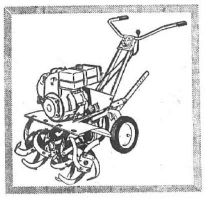

VINYL LATEX•WALL PAINT

'MIRACLE COAT'

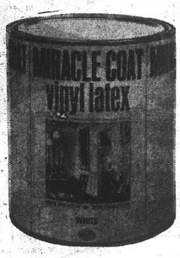

$4.69 Gallon

$6.95 VALUE

- DRIPLESS PAINT
- CLEANS UP WITH WATER
- DECORATOR COLORS
- DRIES IN MINUTES

30 GALLON WATER HEATER

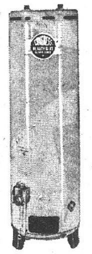

$59.88

$72.50 VALUE

- 10 YR. WARRANTY
- GLASS LINED
- L.P. OR NATURAL GAS
- HI-BOY OR LO-BOY

FOLDING LAWN SEATS

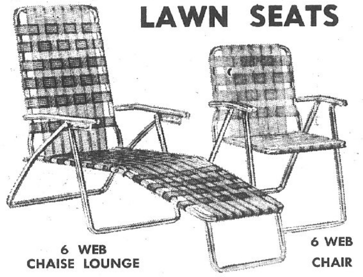

6 WEB CHAISE LOUNGE

- Double Tubular Arms

$6.99

6 WEB CHAIR

$3.99

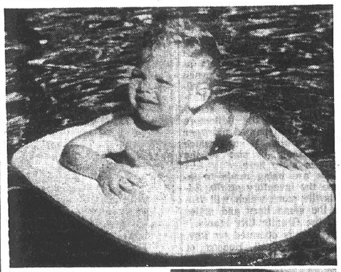

FOR THE POOL

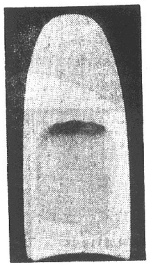

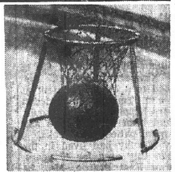

MADE OF EXPANDED FOAM PLASTIC — NON-SINKABLE

BABY POOL SEAT $4.99

BASKETBALL & RING $6.49

POOL RINGS 77c

TORPEDO BOARDS $2.39

"EMERSON" Air Conditioners

10,000 BTU'S

115 VOLTS - 12 AMP.

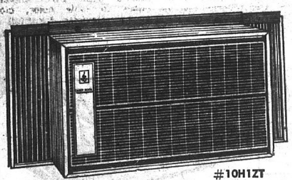

#10H1ZT

$199.95

PLUGS INTO REGULAR HOUSE CURRENT

- BUILT-IN INSTANT INSTALLATION SYSTEM
- AUTOMATIC ADJUSTABLE THERMOSTAT
- EASY ACCESS SLIDE-OUT FILTER

FREE! 1-YEAR SERVICE ON ALL UNITS!

8,000 BTU'S

115 VOLTS - 12 AMP.

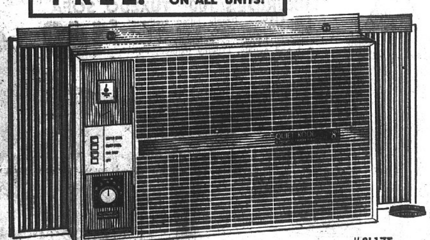

#8L1ZT

$169.95

- FULLY AUTOMATIC THERMOSTAT
- PUSH-BUTTON CONTROLS
- BUILT-IN INSTANT INSTALLATION SYSTEM
- SLIDE-OUT PERMANENT FILTER
- TWO-SPEED FAN

5000 BTU'S

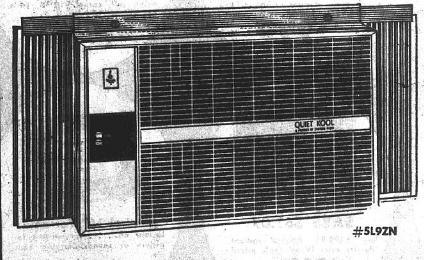

#5L9ZN

$119.95

115 VOLTS - 8.5 AMP.

- AUTOMATIC INSTALLATION
- PERMANENT, CLEANABLE FILTER
- PUSH-BUTTON CONTROL

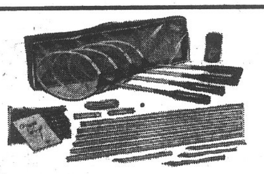

4 PLAYER Badminton Set ____ $5.49 Value $4.99

SIX PLAYER CROQUET SET

$11.98 Value $9.87

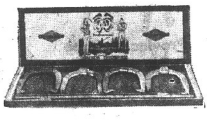

HORSESHOE SET

- 4 Horseshoes
- 2 STAKES

$10.95 VALUE $9.95

ORTHO

ISOTOX 602 $1.98

ROSE DUST 1002 $1.59

WE CARRY AFULL LINE LINE OF "ORTHO" PRODUCTS

USE INDOOR OR OUTDOOR—ALL PURPOSE

House & Garden Spray

99c

WAS $1.59

24" BAR-B-Q GRILL

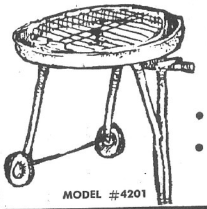

MODEL #4201

$5.88

$8.00 VALUE

- ADJUSTABLE GRILL
- WITH WHEELS FOR EASY MOVING

by "STRUCTO"

DECORATOR CLOCK

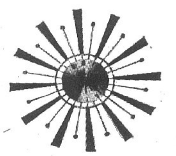

$19.97

$27.95 VALUE

- WALNUT AND BRASS
- PERFECT GIFT

MIDWEST BANK CARD WELCOME HERE

ASK ABOUT OUR NEW CREDIT SERVICE

SALE PRICES 3 Days Only

SATISFACTION

Guaranteed or Your Money Back

PONTOON STORE OPEN EVERY NITE 'TIL 8:30; SAT. 'TIL 6:00

BEN SCHERMER

1918 Delmar TR. 6-5671

ACE HARDWARE

2230 Pontoon TR. 6-4515

"ACE SETS THE PACE" — QUALITY AT LOWER PRICES

Support Rate for 1967 Wheat Crop Announced

The county price support rate for 1967 crop wheat has been set at $1.34, it was announced this week by Walter F. Bardelmeier, chairman, Agricultural Stabilization and Conservation County committee.

"This county rate reflects the national average farm loan rate of $1.25 per bushel, same as for the 1966 crop," Bardelmeier said, "but it also reflects the price relationship and support rate for the terminal market area serving this county."

The chairman explained that in general loan rates in counties tributary to the terminals will reflect any terminal rate changes. Terminal rates announced by USDA May 26 range from $1.43 to $1.68 per bushel.

Several changes in the price relationships among terminals are being made from the 1966 crop rates. These changes reflect cash market price relationships and are based on a study made of cash market terminal prices. The changes are supported by county price data which reflected the differences found in the terminal market price study.

Hudson's Buys Jewelry Store in Edwardsville

Hudson's Jewelry Stores have purchased the Brooks Jewelry store at 213 North Main street, Edwardsville, it was announced today.

It will be the third store being operated by the firm, which started in business in 1944 at 19th and State streets. It opened its store in the Bellemore Village shopping center in 1953.

Lee Jackson, formerly assistant manager of the Bellemore store, has been named manager of the Edwardsville store which is comparable in size to the downtown store here.

Plans are being made to increase the inventory at the Edwardsville store which will feature the same lines and styles as in the Granite City stores.

The firm is operated by Roy, James and Virgil Hudson of Granite City.

William B. Murphy, 65, Dies; 40-Year Resident

William Byrd Murphy, 65, of 1310 Kirkpatrick Homes, succumbed to a cardiac ailment at 9:30 a.m. Tuesday at Christian Welfare Hospital, East St. Louis. He had been ill two years and a hospital patient two weeks.

Mr. Murphy had lived in the Granite City area for 40 years. Born at East Prairie, Mo., he was employed as a porter in the warehouse bakery department of Tri-City Grocery Co.

Surviving are his wife, Edna, one son, William H. Murphy of Granite City; one daughter, Mrs. Robert (Mary) Mifflin of East St. Louis; two sisters, Mrs. Jessie Evans and Mrs. Gertrude Johnson, both of East St. Louis, and 13 grandchildren.

Funeral services were held today. Arrangements are given in today's obituary column.

Mrs. Georgia Dale, 81, Dies on Visit Here

Mrs. Georgia Mae Dale, 81, of Jarratt, Va., who had become ill last week with a cardiac ailment while visiting a son here, died at 10:15 a.m. Tuesday at St. Elizabeth Hospital where she had been admitted one week earlier.

When stricken, Mrs. Dale had been the house guest of her son and daughter-in-law, Mr. and Mrs. Alan Dale, 2547 Pontoon road, for ten days. She was a native of Iowa. Her husband, John, died in 1965.

Mrs. Dale also is survived by another son, Philip H. Dale of Jarratt, Va.; and eight grandchildren.

Funeral arrangements are given in today's obituary column.

Book Driver after Crash

A car driven by Willie F. Powers, 1111 Calhoun street, Madison, was damaged at 4:40 p.m. Tuesday in a collision at Fourth street and Madison avenue with a car driven by Stephen R. Howell, 206 Hill street, Eagle Park Acres. Howell's car was undamaged. Police said Howell was making a U-turn on Madison avenue. He was charged with making an improper turn.

Receives Appointment

Newton Tapp, a son of Mr. and Mrs. Edwin Tapp sr., 3147 Rodger avenue, and a recent graduate of Granite City high school, has been appointed as an engineering technician trainee by the Department of Public Works and Buildings for the state.

Two Traffic Charges

Virgil R. Ross, Cahokia, and David L. Underwood, Belleville, were charged with improper lane usage at Edwardsville road and the railroad tracks at 7:30 a.m. Wednesday.

23 WAYS TO SAVE DURING FREDMAN BROS.' JUNE JUBILEE SALE

Fredman Bros.' June Jubilee Sale is one of the gala furniture events of the year with special values in every department. Below are just 23 of the hundreds of items that have been reduced in price and you can buy all of your home furnishings now with No Money Down on Easy Budget terms. There's no double about it . . . if you're thinking about new furniture, new bedding, new floor covering or new appliances the time to Buy is NOW . . . the place to buy is FREDMAN BROS. where SAVINGS ARE AT AN ALL-TIME HIGH. This is truly an event for thrifty homemakers.

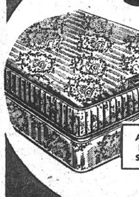

SALE! Ortho-Restive Smooth Top Mattress AND Box Spring
AVAILABLE IN SUPER SIZE ALSO
BOTH FOR $69.50
Hundreds of resilient innersprings for firm, healthful support. No-sag, pre-built border. Long-wearing striped cover. Full or twin.

Complete . . . Nothing Else to Buy!
SIMMONS 39" Hollywood Outfit
Comfortable medium-firm innerspring mattress and box spring on sturdy legs. Modern plastic headboard wipes clean with a damp cloth.
$58

Extra-Sturdy! In Maple Finish!
SAVE $20.07
8-Pc. Bunk Bed
Reg. $89.95. With 2 springs and mattresses. Complete outfit, nothing else to buy.
$69.88

SAVE $20.95
French Provincial Sofa in Rich Matelasse
Reg. $169.95. Comfortable urethane foam, reversible cushions. Fruitwood finish frame.
$149
$79.95 Lounge Chair . . . only $69.95

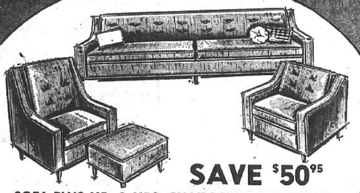

SAVE $50.95
SOFA PLUS MR. & MRS. CHAIRS WITH OTTOMAN
Custom-covered in long-wearing tweed; mix or match the colors. Reversible urethane foam cushions. Self decked platform.
$149

BIG 7-PC. DINETTE
Reg. $89.95. 36"x48" table extends to roomy 60"; has stainproof plastic top. 6 comfortable chairs.
$68.88

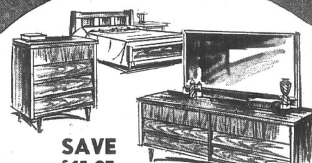

SAVE $41.95
4-Pc. Triple Dresser Suite
Reg. $189.95. Large 9 drawer, 60" triple dresser, mirror, bed and chest in modern walnut finished select wood. Plastic tops resist stains, burns.
$148

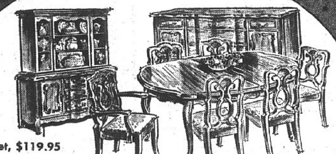

Buffet, $119.95
China, $149.95
7-Pc. Bassett French Provincial Suite
Reg. $239.95. Table extends to roomy 68". Arm chair and 5 side chairs. Lovely cherry veneers and fine woods.
$199.95

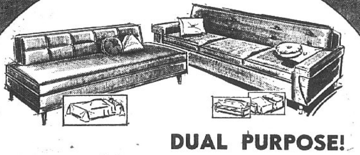

DUAL PURPOSE!
$39.95 sleep-lounge in washable plastic; choice of colors. . . Spring construction. Seats 4, sleeps 1 by removing bolster back.
SALE PRICE $29.88
Reg. $59.95. Modern sofa-bed converts to roomy bed for 2. Has concealed bedding compartment. Rich, heavy fabric.
SAVE $10.00 $49.95

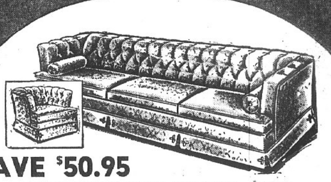

SAVE $50.95
LUXURIOUS 100" TUXEDO SOFA
Reg. $199.95. Deeply tufted urethane foam cushioned back. Breathtaking in size and beauty, extraordinary in comfort and quality. Expertly tailored, with deluxe detailing in gorgeous matelasse. 2 foam bolsters.
$149

SAVE $14.95
Reg. $69.95 man-size recliner in modern, washable plastic. Urethane foam cushioned.
$55

SUPER BUY!
Gooseneck Style Platform Rocker
Urethane foam cushioned seat and back. Gorgeous tapestry upholstery.
$39.95

1/3 OFF
Reg. $14.95 record cabinet with plastic top. Select woods in walnut finish.
$9.97

SAVE $33.95

5-Pc. Colonial Suite
Big 42" round solid maple table with extra leaf. 4 sturdy mates chairs.
Reg. $99.95 $66

Save up to $12.07
9x12 all nylon pile rugs in tweed or plain designs. Finished. Reg. $34.95 to $39.95.
$27.88

SAVE 25%
DuPont 501 Continuous filament nylon pile carpet. 12 & 15-ft. Reg. $6.50.
$4.87 square yard

Philco Frost-Free Refrigerator
No defrosting ever. Large 9-lb. separate freezer.
$199 w/t

Speed Queen 10 Lb. Washer
10-lb. tub means fewer wash loads. Triple-action agitator is easy on clothes. Adjustable safety wringer.
$99.88

Built-in FM/AM Radio!
Walnut 60" Stereo Console
Plays all size, all speeds, four speakers. Walnut finish cabinet.
$158.88

Admiral 22" Portable
Enjoy big console-size pictures in every room. Built-in antenna.
$158.88

267 sq. in. viewable area
SAVE $61.07
Reg. $399.95. Admiral radiant, life-size color TV new sale priced.
$338.88

Admiral 16" Portable
Instant on . . . no waiting for picture or sound. Carrying handle.
$99.95

IF YOU DON'T KNOW FURNITURE, KNOW YOUR FURNITURE DEALER!

SERVICE, PRICE AND SATISFACTION GUARANTEED BY OUR $1,000 SAVINGS BOND

FREDMAN BROS. Furniture
NIEDRINGHAUS AND DELMAR AVE. GRANITE CITY GL 2-5160

OPEN Thurs., Fri. & Mon. 9 A.M. 8:30 P.M. OTHER EVES. 'TIL 5:30

PARK FREE ON OUR LOT AT SIDE OF STORE WHILE SHOPPING AT FREDMAN BROS.

FRESH
GROUND BEEF
49c lb.

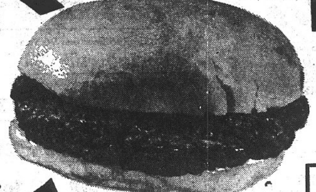

When you Compare, we Gain a Customer!
QUALITY FOODS-LOW PRICED

Fresh Young BEEF LIVER .... lb. 59c
Fresh Tenderized STEAKS .... lb. 89c
U.S.D.A. Choice STEW BEEF .... lb. 59c
U.S.D.A. Choice Lean SHANK MEAT .. lb. 59c

50 EXTRA EAGLE STAMPS FREE
With the Purchase of 2 Lbs. (or More) of Any Brand of Package
PORK SAUSAGE

U.S.D.A. CHOICE SIRLOIN TIP or ROLLED RUMP ROAST ..... lb. 99c

Open Mon., Tues., Wed. Nite 'Til 7 P.M.; Thurs., Fri., Sat., 'Til 8:30 P.M.

EAGLE STAMP — EAGLE STAMP CO.

Cohen's
2301 ILLINOIS AVE.
TR 6-8374
WHERE MA SAVES PA'S DOUGH

GROUND Chuck Patties pkg. of 12 $1.39
BAG O' •Backs•Necks•Wings Chicken Parts lb. 10c
WAFER SLICED English Cut Ham lb. $1.19
SMOKED HAM HOCKS lb. 49c
MEATY SPARE RIBS lb. 69c
FRESH HAM SALAD lb. 59c

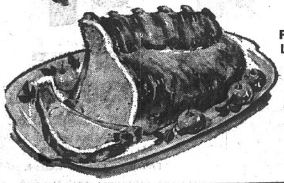

PORK LOIN LEAN ROAST
lb. 69c

MORRELL'S PRIDO
Shortening 3 lb. can 59c

FRESH WHOLE
FRYERS
lb. 23c
4 Limit with Additional $1.50 Food Purchase

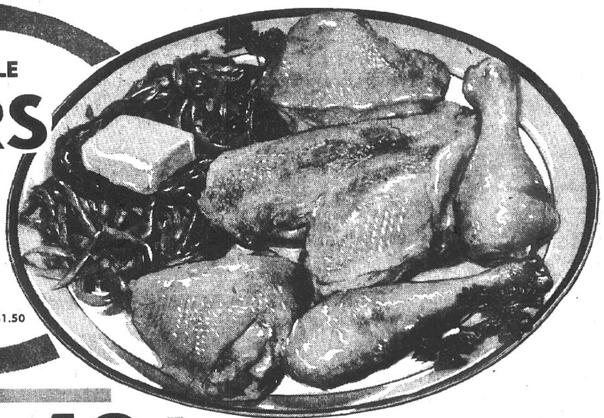

SO-GOOD
POTATO CHIPS
1-lb. bag 49c

INTERSTATE
French Fries 4 2-lb. pkgs. $1.00

SWEETHEART
Ice Cream
Half Gallon 29c
WITH COUPON BELOW

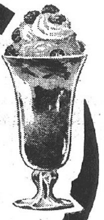

ARO-DRESSEL
Grade "A" Homogenized MILK
3 HALF GALS. $1.00
NO LIMIT
With Additional $1.50 Food Purchase

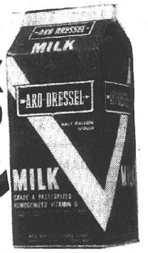

BANQUET FROZEN
DINNERS
3 11-OZ. PKGS. $1.00

WE RESERVE THE RIGHT TO LIMIT

HEINZ—STRAINED BABY FOOD jar 9c
HUNT'S Tomato Sauce 8-oz. can 12c
HERSHEY'S Choc. Syrup 16-oz. can 20c
"IT WHIPS" MILNOT tall can 12c
OLEO MARGARINE CHIFFON 1-lb. pkg. 48c
PLAIN or IODIZED Morton Salt 26-oz. box 12c
BONNIE MAE BISCUITS 6 tubes 49c
DOG FOOD Strongheart can 10c
Washington Winesap APPLES 3 lbs. 59c
FLORIDA 96 Size Grapefruit 10 for 59c

REG. 26c WONDER OR TAYSTEE
BREAD
5 loaves 99c
WITH ADDITIONAL $1.50 FOOD PURCHASE

JELL-O
PUDDING
FAMILY SIZE 11c

BEATS THE OTHERS COLD
PEPSI COLA
8 10-OZ. BOTTLE CARTON 69c
NON-RETURNABLE BOTTLES

AMERICAN BEAUTY CUT GREEN BEANS 7 300 cans $1
THREE DIAMONDS SLICED PINEAPPLE 4 No. 2 cans $1
HUNT'S TOMATOES 5 300 cans $1
LIBBY'S Fruit Cocktail 4 303 cans $1
ROYAL PRINCE GOLDEN CORN 5 303 cans $1
AUNT NELLIE'S FRUIT DRINKS 4 qt. btls. $1

VALUABLE COUPON
SWEETHEART ICE CREAM half gallon 29c
Limit One Half Gallon per Family with Coupon and Additional $7.50 Food Purchase, Excluding Tobacco and Fresh Milk Products. Expires Saturday Night, June 10.
COHEN'S COUPON

CALIFORNIA VALENCIA
LARGE 72 SIZE
ORANGES dozen 69c

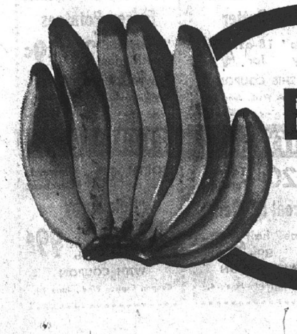

ARKANSAS
Peaches 2 lbs. 39c

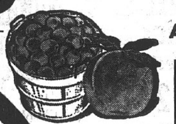

Chiquita
Golden Ripe
Bananas
10c LB.

JUMBO 27 Size Cantaloupes 2 for 69c
FANCY Green Onions 2 bchs. 19c
CRISP CELERY stalk 19c
Red Radishes 2 cellos 19c
YELLOW ONIONS 3 lbs. 29c
CARROTS cello 10c
U. S. No. 1 GRADE NEW WASHED Red Potatoes 10 lbs. 59c

Everybody Wins!
You have already won one of five valuable prizes!
A '67 Mustang, RCA Color TV, Helene Rubinstein's "Emotion" Perfume, Carving Set or Better Homes & Gardens® Cookbook.
BRING IN YOUR GUARANTEED WINNER'S CERTIFICATE AND LEARN WHICH PRIZE IS YOURS!

1st Prize 1967 Snappy Ford Mustang

Five 2nd Prizes RCA New Vista Color TV's

3rd Prize ¼ oz. of Helena Rubinstein's Emotion Perfume

BOLD BRAND $1.33

THRILL GIANT 58c

In Memoriam 33

In loving memory of ARCHIE MULHOLLAND, June 8, 1966:

Sadly missed by—
WIFE AND DAUGHTERS
33-6-8

In loving memory of our dear beloved mother THERESA TOPAL who departed this life three years ago June 10, 1964:

It's been so long
We've been so blue,
For life is so lonesome
Mom, without you.
It seems so wrong
You were taken away.
For we all need you, "mother"
More every day.
We loved you so much
You always showed us the way,
To meet all our troubles
To face each new day.
Now you are gone,
Our life isn't the same.
Some day we'll meet you
In heaven again.

Sadly missed by—
FAMILY
33-6-8

Public Notices 34

BID FOR PUBLICATION

City of Granite City, Ill. will receive bids until 4:00 P.M. June 16, 1967 for the removal of a tree stump at 2243 Delmar.

ROBERT W. STEVENS
City Comptroller
34-6-8

BID FOR PUBLICATION

City of Granite City, Ill. will accept sealed bids until Friday, June 16, 1967 at 4:00 P.M. on the cost per square foot for removal and replacement of curb and gutter and new sidewalk. Bids shall include the cost of disposal of broken concrete and any other debris. All work to be done in accordance with specifications as specified in Section 89 of Road & Bridge Construction in State of Illinois Division of Highways.

ROBERT W. STEVENS
City Comptroller
34-6-8

Bend Road News

MRS. EILEEN ROBINSON
TR 6-5268

PICNIC PLANNED

The auxiliary of the Horseshoe Bend Volunteer Fire Department met at the home of Mrs. Eva Mueller Monday evening. Mrs. Mueller served cake and coffee to Mrs. Delores Veiling, Mrs. Darlene King and Mrs. Eileen Robinson.

A picnic was planned for June 25 at the fire house.

* * * *

Richard Dunlap left Wednesday morning to return to his base in California. He is the son of Mr. and Mrs. Jerry Borger.

* * * *

Mr. and Mrs. Tiny Williams had as guest for supper Tuesday Mr. and Mrs. Joseph Robinson.

Public Notices 34

BID FOR PUBLICATION

City of Granite City, Ill. will accept bids until June 16, 1967 for an air conditioner suitable for car No. 6 station wagon used by police officer and security dog.

ROBERT W. STEVENS
City Comptroller
34-6-8

BID FOR PUBLICATION

City of Granite City, Ill., will accept bids until 4:00 P.M., June 16, 1967, for Traffic Dept. One new van type truck, minimum of 150 horse power, 6 cycle, minimum 108 inch wheelbase, standard transmission, with rear and side loading doors; two front seats, rear windows, right and left side, west coast rear view mirrors, 4-ply tires, with spare wheel and tire, with heater and defroster, amber emergency light, mounted on top. Immediate delivery necessary.

ROBERT W. STEVENS
City Comptroller
34-6-8

West Granite

MRS. CHARLENE SANDERS
2037 Dewey Avenue
TR 6-4310

DINNER HONORS GRADUATES

Mr. and Mrs. Melbourne Boger, Wood River, entertained Sunday with a dinner in honor of their son, Dennis, who was graduated Friday evening from high school, and Thomas who graduated Thursday from Eighth Grade. A dinner was served at a table decorated with the silhouette of a graduate for the centerpiece, with two decorated cakes on either side.

The honorees received many gifts, and the afternoon was spent playing badminton, volley ball and croquet. Dennis Boger will enter college at Carbondale, June 19, to study automotive engineering.

Those attending were Mr. and Mrs. Leroy Jung and children Debbie, Wally, Cheryl, Mr. and Mrs. Gerald Mayberry, and daughter Rena, Mrs. Grace Lambeth, Mrs. Ruby Mayberry, Donald Mayberry, Mrs. Purl Boger, great-grandmother; Mr. and Mrs. Fred Boger, Mr. and Mrs. Robert Smith, Richard Pond, Mr. and Mrs. Robert Sanders and children, Nancy, Norman, Nora, from Edwardsville Mr. and Mrs. Harry Boger, Mr. and Mrs. Larry Prior and sons, Greg, Mike, Quint, Darin, from Hartford, Miss Barbara Budde from Wood River, Mr. and Mrs. Howard Kelso, from Ballwin, Mo.; Mr. and Mrs. Robert Boger and daughter, Lisa, and Carol Sue Boger, sister of honorees.

* * * *

40TH ANNIVERSARY

A surprise supper was given at Wilson Park Tuesday for the 40th wedding anniversary of Mr. and Mrs. John W. Buckingham, 2619 Missouri avenue.

Attending were Marvin Buckingham, Mr. and Mrs. Glen Moore and children, Wally, Terry, Tammy and Darlena, Mr. and Mrs. Junior Buckingham and children, John, Joe, Tony, Kevin, Danny, Bobby and Therisa, Mr. and Mrs. Russell Richardson and children, Gene and Connie, Mrs. Rhoda Dacus and children, Gary, Allen, and Linda, Mr. and Mrs. Sylvester Buckingham, Mr. and Mrs. George Mitchell and granddaughter, Carla, Mrs. Ruth Moore, Mr. and Mrs. Lloyd Buckingham, Mr. and Mrs. Floyd Buckingham, Mr. and Mrs. Donald Buckingham and children, David and Denny.

* * * *

VISITS GREAT AUNT

Curtis Bellinger who is in the army visited his great aunt Mrs. Louise Jones, 2035 Dewey avenue. Bellinger who has been stationed at Ft. Leonard Wood, left Lambert Airport Tuesday evening for North Carolina where he will now be stationed. He is the son of Mr. and Mrs. Roy Bellinger of Chester.

* * * *

RUTH FORD CIRCLE MEET

The Ruth Ford Circle of Second Baptist Church met Tuesday evening at the church, and Mrs. Rosemary Wilson, Mrs. Eloise Yates and Mrs. Lena Stephens opened the meeting with prayer. The month's project will be purchasing juices for Bible School at the Lincoln Place Goodwill Center.

Mrs. Goldie Smith, hostess, served refreshments to Mesdames Georgia Mitchell, Deana Watson, Evelyn Smith, Mina Duggins, Rosemary Wilson, Eloise Yates and Lena Stephens.

STORM WINDOWS AND DOORS
GRANITE CITY GLASS CO.,
TR 7-5400

CIONKO'S
29th & Madison Ave. Granite City
Quality and Service at Reasonable Prices
Prices Good thru June 10, 1967

Lean, Meaty PORK STEAKS lb. 59c
Freshly Ground, Lean Ground Beef lb. 49c

FRYERS GRADE "A" WHOLE lb. 23c
SPLIT BROILERS .... lb. 29¢

U.S.D.A. CHOICE CHUCK STEAKS . lb. 59c
LEAN, TENDER Pork Tenderettes . lb. 69c

Krey Gourmet HAMS Whole lb. 93c
Half lb. 99c Sliced & Tied lb. $1.09
Home Made HAM SALAD ...... lb. 69c
Mayrose BRAUNSCHWEIGER or BOLOGNA BY THE PIECE lb. 49c
Mayrose Wieners 1-lb. pkg. 55c Krey BACON 1-lb. pkg. 79c

ADAMS MILK 3 half gals. 99c
Limit 3 with Purchase of $1.50 or More

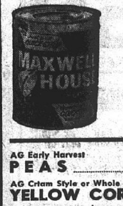

Maxwell House COFFEE 1-LB. CAN 69c
Limit 1 with Purchase

GRADE "A" LARGE EGGS — — 3 doz. $1.00
KAS REG. 59c POTATO CHIPS — TWIN PACK 39¢
AG STICKS BUTTER — — — — — — 1-lb. ctn. 75¢
3c OFF PUREX half gal. 29c | Scott TOWELS 2 2-roll pkgs. 75c
Duncan Hines CAKE MIX 3 pkgs. 89c | Roxey Dog Food 3 1-lb. cans 25c
Heinz BABY FOOD jar 9c | Open Pit B-B-Q Sauce 18-oz. bott. 37c
Parkay Margarine 2 1-lb. pkgs. 89c | Topping Lucky Whip 9½-oz. can 45c
Sunkist Orange Drink half gal. 59c | Cooking Oil CRISCO 38-oz. bott. 79c
Seven Seas CREAMY ITALIAN or RUSSIAN DRESSING 8-OZ. BOTT. 35c

AG Early Harvest PEAS 4 303 cans
AG Crtam Style or Whole Kernel YELLOW CORN 4 303 cans
Van Camp's PORK 'n BEANS 6 300 cans
79c

AG SLICED BEETS 3 303 cans
Campbell's Soups CHICKEN NOODLE 3 cans
AG SALAD DRESSING qt.
49c

PEVELY SHERBET HALF GAL. 49¢
TAYSTEE BREAD 5 Reg. 26c Loaves $1
— FROZEN FOOD DEPARTMENT —
TEEN-RITE PIZZAS 69c
COME AND TRY THEM FREE AT OUR PIZZA DEMONSTRATION
ReaLemon Lemonade 5 6-oz. cans 49c | BIRDSEYE STRAWBERRIES 3 10-oz. pkgs. $1

★ FRESH PRODUCE DAILY ★
BANANAS lb. 7c
FRESH, RIPE PEACHES ... 3 lbs. 59c
HONEY DEW or CANTALOUPE Size 27 2 for 79c
88 Size SUNKIST ORANGES doz. 59c
New U. S. No. 1 Red POTATOES 10 lbs. 59c

WE RESERVE THE RIGHT TO LIMIT

TRI CITY GROCERY CO.
FINE FOOD STORES

Produce
Calif. Valencia Large 72 Size ORANGES doz. 69c
Florida Red Seedless 96 Size Grapefruit 10 for 69c
Fine For Salads TOMATOES 8 in tray 35c
Medium Size Yellow ONIONS 3 lbs. 29c
Solid Green Heads CABBAGE lb. 10c

Bananas Golden Ripe "Chiquitas" lb. 10c
Peaches Arkansas Dixie Red 2½-lb. pan 49c
APPLES Fancy Washington Winesap 3-lb. bag 59c
U.S. No. 1 Grade Washed New Red Potatoes 10 lbs. 69c

SEAMLESS Nylon HOSIERY "BEIGETONE" Nude Heel Sizes 9 to 11
4 PAIR IN PKG. $1.00
PARKAY Soft Margarine lb. 45c

Folger's Coffee 1-lb. can 71¢
Renuzit SPRAY STARCH 15-oz. can 39¢
Calgon BOUQUET Water Conditioner 1-lb. ctn. 63¢
Gala PAPER TOWELS 2 in Pkg. 42c Jumbo roll 33¢
Aurora Bathroom Tissues 2c Off Label 2-roll pkg. 26¢
WAXED PAPER "WAXTEX" 100-ft. roll 22c
SANDWICH BAGS "WAXTEX" 75-ct. pkg. 25c

Everybody Wins!
You have already won one of five valuable prizes!
A '67 Mustang, RCA Color TV, Helene Rubinstein's "Emotion" Perfume, Carving Set or Better Homes & Gardens® Cookbook.
BRING IN YOUR GUARANTEED WINNER'S CERTIFICATE AND LEARN WHICH PRIZE IS YOURS!

BOLD King Size $1.33
THRILL 22-oz. bot. 58¢

If you did not receive a certificate in the mail, our Bold-Thrill display material explains how to obtain one.

SPIN BLEND Salad Dressing Quart Bot. 39¢
WITH 22c COUPON BELOW
Chef Boy-Ar-Dee Beef-A-Roni or Spaghetti 'n Meat Balls 15½-oz. can 29c

TRI-CITY GROC. CO. COUPON
WORTH 50¢ Toward Purchase
Jersey Farm BACON
Thin or Thick SLICED 2 lb. pkg. $1.26
WITH COUPON
Limit 1 coupon per customer with additional $1.50 or more purchase of meats, groceries or produce, not including cigarettes or any coupon item. Coupon expires Wednesday, June 14. Customer must pay sales tax involved.

TRI-CITY GROC. CO. COUPON
WORTH 50¢ Toward Purchase
GROUND BEEF
Fresh Lean 3 lb. pkg. $1.27
WITH COUPON
Limit 1 coupon per customer with additional $1.50 or more purchase of meats, groceries or produce, not including cigarettes or any coupon item. Coupon expires Wednesday, June 14. Customer must pay sales tax involved.

TRI-CITY GROC. CO. COUPON
WORTH 50¢ Toward Purchase
Boneless Picnic HAMS
"DuBuque" Ready-to-Eat 3 lb. can $1.99
WITH COUPON
Limit 1 coupon per customer with additional $1.50 or more purchase of meats, groceries or produce, not including cigarettes or any coupon item. Coupon expires Wednesday, June 14. Customer must pay sales tax involved.

TRI-CITY GROC. CO. COUPON
WORTH 26¢ Toward Purchase
COCA-COLA
8 16-oz. bots. 59¢ Plus Deposit
WITH COUPON
Limit 1 coupon per customer with additional $1.50 or more purchase of meats, groceries or produce, not including cigarettes or any coupon item. Coupon expires Wednesday, June 14. Customer must pay sales tax involved.

TRI-CITY GROC. CO. COUPON
WORTH 22¢ Toward Purchase
SPIN-BLEND
Salad Dressing quart bottle 39¢
WITH COUPON
Limit 1 coupon per customer with additional $1.50 or more purchase of meats, groceries or produce, not including cigarettes or any coupon item. Coupon expires Wednesday, June 14. Customer must pay sales tax involved.

TRI-CITY GROC. CO. COUPON
WORTH 23¢ Toward Purchase
HUNT'S PEACHES
Yellow Cling SLICES or HALVES 4 No. 2½ cans 89¢
WITH COUPON
Limit 1 coupon per customer with additional $1.50 or more purchase of meats, groceries or produce, not including cigarettes or any coupon item. Coupon expires Wednesday, June 14. Customer must pay sales tax involved.

TRI-CITY GROC. CO. COUPON
WORTH 17¢ Toward Purchase
HUNT'S CATSUP
Regular or Steakhouse 4 14 oz. bottles 69¢
WITH COUPON
Limit 1 coupon per customer with additional $1.50 or more purchase of meats, groceries or produce, not including cigarettes or any coupon item. Coupon expires Wednesday, June 14. Customer must pay sales tax involved.

TRI-CITY GROC. CO. COUPON
WORTH 13¢ Toward Purchase
Charmin Bathroom Tissues 4-roll pkg. 25¢
WITH COUPON
Limit 1 coupon per customer with additional $1.50 or more purchase of meats, groceries or produce, not including cigarettes or any coupon item. Coupon expires Wednesday, June 14. Customer must pay sales tax involved.

NOTICE! THE EIGHT COUPONS BELOW DO NOT REQUIRE ANY ADDITIONAL $1.50 OR MORE PURCHASE . . . CLIP AND SAVE!

TRI-CITY GROC. CO. COUPON
WORTH 25¢ Toward Purchase
Sliced Beef & Gravy
"Freezer Queen" 2 lb. pkg. $1.54
WITH THIS COUPON
Coupon Expires Wed., June 14.

TRI-CITY GROC. CO. COUPON
WORTH 18¢ Toward Purchase
Sea Glory TUNA
Light Chunk 4 No. ½ cans $1.00
WITH THIS COUPON
Coupon Expires Wed., June 14.

TRI-CITY GROC. CO. COUPON
WORTH 10¢ Toward Purchase
Peanut Butter
"Big Top" Creamy 18-oz. Jar 49c
WITH THIS COUPON
Coupon Expires Wed., June 14.

TRI-CITY GROC. CO. COUPON
WORTH 10¢ Toward Purchase
Frozen Potatoes
"Interstate" French Fries 2 lb. pkg. 19c
WITH THIS COUPON
Coupon Expires Wed., June 14.

TRI-CITY GROC. CO. COUPON
WORTH 14¢ Toward Purchase
Liquid Detergent
"TRI-CITY" 32-oz. bot. 45c
WITH THIS COUPON
Coupon Expires Wed., June 14.

TRI-CITY GROC. CO. COUPON
WORTH 20¢ Toward Purchase
Ray-O-Vac Battery
For 9-Volt Transistor Radios each 49¢
WITH THIS COUPON
Coupon Expires Wed., June 14.

TRI-CITY GROC. CO. COUPON
WORTH 20¢ Toward Purchase
Charcoal Lighter
"Energene" half gal. 49c
WITH THIS COUPON
Coupon Expires Wed., June 14.

TRI-CITY GROC. CO. COUPON
WORTH 40¢ Toward Purchase
Hair Spray
"Hidden Magic" "Extra Hold" 13-oz. or "Regular" bomb 99¢
WITH COUPON
Coupon Expires Wed., June 14.

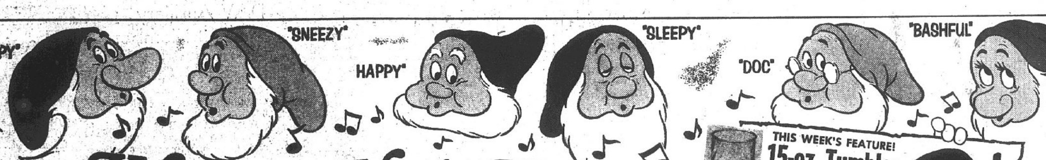

Whistle While You SAVE ON YOUR GROCERIES

CLIP 'n USE ALL 16 COUPONS ON LEFT PAGE . . . . YOU'LL SAVE $4.06 IN CASH!

THIS WEEK'S FEATURE! **15-oz. Tumbler** That's Right, Only 3c for Each 15-Oz. Tumbler with Each $5.00 Purchase Only **3¢ each**

TRI CITY GROCERY CO. FINE FOOD STORES

Hunt's Yellow Cling Halves or Sliced **Peaches** WITH 23c COUPON ON THE LEFT PAGE **4** No. 2½ cans **89¢**

Fruit Cocktail HUNT'S 4 303 cans 89¢

Pork 'n Beans HUNT'S 5 No. 2 cans $1.00

Whole Potatoes HUNT'S 7 No. 300 cans $1.00

Hunt's Regular or Steak House **Catsup** WITH 17c COUPON ON THE LEFT PAGE **4** 14-oz. Bots. **69¢**

"We Reserve the Right to Limit"

'MORE' LOW PRICES!

	WAS	NOW
Bush's Mexican Style **Beans**	2/23c	No. 300 can 10¢
C. W. Halves **Pears**	31c	No. 303 can 29¢
Hunt's Tomato **Puree**	2/33c	10-oz. can 14¢
Dole Crushed **Pineapple**	35c	No. 2 can 32¢
Ocean Spray Cranberry **Sauce**	27c	No. 300 can 22¢
Peanut Butter **Peter Pan**	69c	18-oz. jar 62¢
Grape Jelly **Welch's**	43c	20-oz. jar 40¢
Star-Kist Chunk-Style **Tuna**	57c	No. ¾ can 51¢
Black Top Pink **Salmon**	49c	No. ½ can 46¢
Armour Corned **Beef**	63c	12-oz. can 57¢
Armour **Beef Stew**	63c	24-oz. can 56¢
Armour Potted **Meat**	2/29c	#3¼-oz. can 13¢
Creamettes **Elbo Roni**	2/31c	7-oz. pkg. 13¢
Instant PLEASE Coffee **Creamer**		6-oz. jar 47¢
Regular **Kool-Aid**		6 pkgs. 29¢
Pre-Sweetened **Kool-Aid**		5 pkgs. 49¢
Drink Mixes **Twist**		5 3-oz. pkgs. 49¢

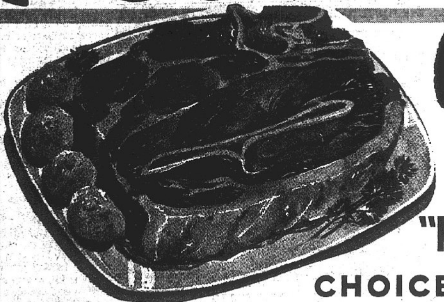

CHUCK ROAST

C.W. Quality Guaranteed Corn-Fed Beef

"First Cuts" lb. 35¢

CHOICE CENTER CUTS lb. 39¢

Pot Roast 7-Bone Practically Boneless	lb.	49¢
Beef for Stew Boneless	lb.	69¢
Beef Shanks Fine for Soup	lb.	49¢
Shoulder Roast Practically Boneless	lb.	49¢
Pot Roast Boneless Shoulder	lb.	79¢
Savoy Steaks Boneless	lb.	99¢

"DuBuque" Picnic Hams Ready to Eat Boneless Sweet Shoulder Meat With 50c Coupon on Left Page **3** lb. can **$1.99**

Sliced Beef and GRAVY "FREEZER QUEEN" With 25c Coupon on Left Page **2** lb. pkg. **$1.54**

Braunschweiger Mickelberry by the Piece	lb.	39¢
Cooked Salami Armour Star - Sliced	lb.	79¢
Pickle Loaf Armour Star - Sliced	lb.	69¢
Ham Steaks For Frying	lb.	99¢
Meat Loaf Ready Made in Foil Pan Just Place in Oven and Bake	lb.	69¢
Ground Chuck Extra Lean	lb.	69¢

Sliced Bacon "JERSEY FARM" Thin or Thick Sliced With 50c Coupon on Left Page **2** lb. pkg. **$1.26**

Ground Beef Ground Many Times Daily to Insure FRESHNESS With 50c Coupon on Left Page **3** lb. pkg. **$1.27**

WHAT'S NEW IN OUR STORES?

Slender Dutch Chocolate **Carnation Diet Drinks** 4-in pkg. 99c

Aunt Nellies Mayonnaise Style **Potato Salad** 16-oz. jar 33c

'MORE' LOW PRICES!

ECCO Grade "A" Homo **MILK** **3** HALF GALS. **97¢** 3 Limit with $1.50 Purchase

ECCO 2% **MILK** **3** HALF GALS. **87¢** 3 Limit with $1.50 Purchase

Nabisco Waferly **Wafers** 11¾-oz. pkg. 35¢

Nabisco Premium **Saltines** 1-lb. box 35¢

Sunshine Crackers **Hi-Ho** 1-lb. box 41¢

Sunshine Crackers **Cheezits** 10-oz. box 35¢

Dairy Dept.

BUTTER "TRI-CITY SPECIAL" 1-lb. roll **69¢**

Pillsbury **Pizza Pies** 14¾-oz. pkg. 49c	Kraft's Neufchatel **Cheese** 8-oz. pkg. 35c
Borden's—All Varieties **Milk Shakes** 2 10-oz. cans 45c	C. W. Mozzarella Sliced **Cheese** lb. 91c
Ecco **Sour Cream** 8-oz. pkg. 25c	Kraft's Romano **Cheese** 6-oz. pkg. 59c

Baby Food GERBER'S Strained	4¾-oz. jar 10¢
Life Savers By Beechnut	6 pkgs. 29¢
Fasweet LIQUID Sweetener	6-oz. bot. 79¢
Queen Delight Demineralized WATER	Gallon 59¢
Manhattan INSTANT COFFEE	10-oz. jar $1.23
Appian Way **Pizza Mix**	12½-oz. box 34¢
Contadina TOMATO PASTE 12-oz. can 28c	6-oz. can 14¢
COOKIES Flavor-Kist Dark 'n Rich Dainties 12¼-oz., Choc. Chip Sandwich 1-lb. or Choc. Chip Cookies 12-oz. pkg. . . . Your Choice	pkg. 44¢

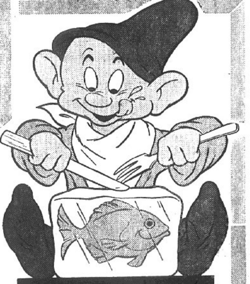

Frozen Foods

Stilwell Frozen **Strawberries** Grade "A" Sliced n' Sugared **2** 10-oz. pkgs. **45¢**

Bird's Eye **Cool Whip** 16-oz. pkg. 31c	Sara Lee Individual **Danish Pastries** pkg. 69c
Sara Lee **Pound Cake** 12-oz. pkg. 69c	Broccoli Spears **Pictsweet** 2 10-oz. pkgs. 49c
Mrs. Smith's **Peach Pies** 41-oz. pkg. 95c	Mr. G French Fried **Potatoes** 9-oz. pkg. 10c

You Won't Be 'Grumpy' About How Bright Your Wash is When You Use

Clorox BLEACH Half Gallon **33¢**

DRINK **Coca-Cola** **8** 16-oz. bot. ctn. **59¢** Plus Deposit

WITH 26c COUPON ON LEFT PAGE

KAS Twin PAK **Potato Chips** Ripples or Regular 9-oz. pkg. 49c

"SNEEZY" Sez . . . "Please Don't Squeeze the Charmin!"

CHARMIN Bathroom Tissues

4-Roll Pkg. **25¢**

WITH 13c COUPON ON LEFT PAGE

SOCIETY

DeMolay Mothers Honor Party

Ten past presidents of the Granite City DeMolay Mothers Club were honored Tuesday evening at a monthly meeting of the group at the Masonic Temple.

Gifts were presented to the honored guests, Mrs. Verna Stuart, Mrs. Florence Spohr, Mrs. Dessie Knipping, Mrs. Pauline Sentiff, Mrs. Lillian Baumeyer, Mrs. Louise Orr, Mrs. Sadie Jones, Mrs. Berdine Holtzscher, Mrs. Caroline Moser, and Mrs. Marie Naeve. Mrs. Stuart received a special award for her rendition of a poem.

Mrs. Evelyn Ringering, president, introduced a new member, Mrs. Evelyn Wafler, and announcement was made of the next club meeting to be held July 18.

Others attending Tuesday's meeting were Mesdames Lucille Webb, Betty McClintock, Ruth Norton, Blanche Reimers, Alberta Walker, Hilda Few and Margaret Lowe.

A dessert course was served and games were played. Refreshments were served to the mothers, DeMolay's, dad's and advisers.

Surprise Party On Birthday

Jo Elaine Macios, daughter of Mr. and Mrs. Carl Macios, 78 Cambridge drive, celebrated her birthday Wednesday at a surprise party given by her parents.

The guests present were Laura Compton, Lynne Krystopa, Tina DeMott, Marta and Diane Garrison, Mary Kay Dollins, Michelle Root, Linda and Donna Macios, Robin and Rhonda Painter, Debra, Denise and Carol Jo Syzdek, the honoree, her sisters, Kathleen and Carla and brother, Marc.

Refreshments were served by Mrs. Macios assisted by Mrs. Syzdek.

Mrs. Austra Is Elected

Mrs. Joyce Austra of Madison has been elected sergeant-at-arms of the 22nd district of the American Legion Auxiliary at a meeting in Nashville, Ill. She is past president of the Venice-Madison Legion Auxiliary and of the Madison-Bond county council. The Venice-Madison unit received an award for its entry in a Poppy corsage contest.

B&PW Club Installs Officers; Closes Season with Banquet

The Granite City Business and Professional Women's Club closed the 1966-67 season with an installation meeting last night at the Rose Bowl. The ceremony was conducted by Miss Dorothy Paddock, state president.

The staff for the coming year includes Mrs. Mary Batson, president; Mrs. Florine Read, first vice-president; Mrs. Ruby Jackson, second vice-president; Mrs. Rebecca Slate, treasurer; Mrs. Maxine Grissman, recording secretary, and Mrs. Emylee Alford, corresponding secretary.

Members added to the board of directors were Mrs. Pauline Weir, Mrs. Florence Spohr and Mrs. Jo Meyer.

Program chairman and co-chairman for the event were Mrs. Helene Bischoff and Mrs. Verna Lengyel.

Mrs. Rose Darling, chaplain, led the group in repeating the club Collect and Mrs. Nina Bigley, outgoing president, welcomed the members and special guests.

Mrs. Betty Walls discussed the Certificate of Recognition received by the club from the St. Louis Bicentennial Visitors Center relative to the club participation in the 200th anniversary celebration for the years 1964-66.

Guests of honor at last night's meeting, beside Miss Paddock, were Miss Dorothy Fink, a past state president and now national membership chairman; Mrs. Dorothy Maxfield, District II chairman; Mrs. Catherine Bur-II; and Mrs. Lucille Gross and Mrs. Gladys Hines, past chairman and vice-chairman of District II.

Representatives from the Alton, East St. Louis, Collinsville, Bethalto and O'Fallon clubs were introduced by Mrs. Bigley, who presented a president's pin to Mrs. Batson, who received her past president's pin from Mrs. Batson. A gift of the Past President's Circle to the retiring president was a briefcase. The presentation was made by Mrs. Bischoff and the gift is to be passed on to future presidents.

Entertainment was provided by Mrs. Ann Pieper, who sang "Strange Music" and "Make Believe," accompanied at the piano by Mrs. Cleta Judd.

Announcement was made by the new president of three new members enrolled. They are Miss Carolyn White, Mrs. Elma Becker and Mrs. Margaret Norwood.

Mrs. Batson also urged the members to attend the national convention in New York in July. The new club president is the official delegate to the convention and Mrs. Florine Reed is the alternate.

SHOWER PARTY FOR BRIDE-TO-BE

Among the brides-to-be honored at showers this week was Miss Susan Schwertmann, who will be married July 8 to Joseph Burmeister.

The affair was held at St. Mary's Greek Catholic Church in Madison, and hostesses were Mrs. Anna Musiala and Mrs. Rose Martynix.

Miss Schwertmann was assisted in opening the gifts by her sisters, Mrs. Jean Hoffman and Miss Marilyn Schwertmann.

Others present were Rose Schwertmann, Katie Hines, Patty Havranek, Venida Schwertmann, Ann Doneff, Violet Doneff, Andrea Tharp, Clara Janek, Mary Pashelach, Gerri Mendez, Ann Kwiatowski, Ann Junek, Zoric Motes, Marcella Bero, Myrlene Doneff, Audrey Schwertman, Ann Charnick, Ann Kostowski, Barbara Schwertmann, Joann Schwertmann, Mary Lou Schwab, Pauline Steinman, Tina Kozolowski, Peggy Doneff, Ginny O'Bear, Jane Myatt, Betty Orsborn, Audrey Eddleman, Helen Ziolkowski, Mary Gresko, Katherine Hatlan, Agnes Schwertmann and Mary Schiller.

A buffet luncheon was served and there were games.

The wedding will take place at St. Mary's Catholic Church.

DAV Auxiliary Adds 3 Members

The DAV Auxiliary held a business meeting last night with Commander Wilma Dortch in charge. It was announced the chapter has donated $150 to the hospital drive.

Mrs. Dorothy Best, chaplain, opened the meeting with prayer and three new members were enrolled. They were Mrs. Ruth Nunes and her daughters, Misses Janet and Karen. The girls will be members of the Junior Auxiliary.

The group made plans for sending five more boxes to service men in Vietnam, and elected delegates to the state convention to be held in Peoria. They are Mrs. Irene Nienhaus, Mrs. Dortch, Mrs. Jane Scheriger, Mrs. Helen Miller and Mrs. Louise Schleiff.

Sorority Holds Party Last Night

Eta Alumnae Chapter of the Phil Tau Omega sorority was entertained last night by Mrs. Thelma Grisham, 1640 Clark avenue.

A "powder room" theme was used and the Scandinavian colors of red and yellow were used. Favors were small hand-painted pots from Sweden.

Guests present were Mrs. Charlene Voss, Mrs. Beulah Gauen, Mrs. Betty McClintock and Mrs. Ann Ward.

Prizes in the games were awarded to Mrs. LaVerne LaRose, Mrs. Bernice Grzesk, Mrs. Margaret Holland, Mrs. Irene Louise, Mrs. Mary Margaret Graham, Miss Celestine Lucas and Mrs. Rosalie Gabriel.

SORORITY PLANS FAMILY PICNIC

Beta Phi Chapter of Epsilon Sigma Alpha sorority held a meeting last night at the Polish Hall in Madison, the last of the season.

Mrs. Sandra Cuvar presided, and plans were made for a family picnic at Grant's Farm June 17. Other business was discussed and the program for the evening was given by Mrs. Mary Kristian who spoke on flower arranging and gave several demonstrations.

The arrangements were used as prizes, and the winners were Mrs. Carolyn Smith, Mrs. Linda Giger and Mrs. Shirley Long. Others attending the meeting were Mrs. Dolores Milton, Mrs. Donna Theis, Mrs. Millie Clements, Mrs. Jerry Mendenez and Mrs. Norma Abenroth.

Council Criticizes Action by State's Clean Air Board

The city's bill list Monday night included an expense allowance for an Air Pollution Board member to attend a conference that brought out criticism of the state clean air board by Alderman Whitmer.

Whitmer said the local board has endeavored to get businesses and industries to give their intentions to undertake clean air programs, and that now the state clean air board seems to have moved in.

"It looks like they're trying to come in the back door after telling us they would let the city handle its own problems," the alderman said after noting a recent meeting of local industrial representatives with state Air Control Board officials.

The council approved Whitmer's suggestion for a letter to be written to the state board to determine how it wants the situation here handled. "There is no need for us to budget money for operation of a clean air board if the state is going to come in and take over," he added.

The council also approved an allowance of $250 for Theodore Macios, commissioner, to attend a national air pollution meeting in Cleveland June 11-16.

Debated by the council but approved was an expense of $301 for printing 12,000 letterheads and 12,000 envelopes for Saturday's sewer bond issue. The mayor said he felt the city was entitled to advise citizens of the importance of the bond issue. An objection was raised by Alderman Parmley on the expenditure.

Later in the meeting, Parmley and Fry, both of the Sixth Ward, voiced objections to the sewer bond issue, stating it was unlikely for subsequent bond issues to be approved by local residents to carry out the overall $14,000,000 program.

Nameoki Provides $1100 to Revise Twp. Sewer Plan

The Nameoki town board Tuesday night approved a resolution setting up a fund of $1100 to finance revision of detailed plans and specifications for construction of a township sewage system.

The action was taken at the request of the special Sewer Research committee appointed nearly a year ago by the town board to investigate plans of financing and building a sewer system. Detailed plans for such a program were drawn by engineers two years ago, but proposed bond financing for the construction work was defeated by referendum.

The committee announced recently that it had met with an engineer who advised the updating of the old sewer plans before seeking federal grants, since detailed plans are required by all government agencies in considering grant requests.

Michael Ropac, a member of the special committee, told the board the engineers said the revision work would cost about $1100, and that the fee would include aid of the engineers in negotiating federal allotments. The proposed sewer system would cost approximately $2 million.

Nick Vasileff informed the town board during its regular meeting that his office has prepared a $1500 suit against the city of Collinsville for funds spent by the Nameoki township highway department in repairing a State Park place street that had been excavated for repairs to water mains by the Collinsville city water department.

Charles Hanks, township highway commissioner, said the suit will be filed unless Collinsville reimburses the highway department in the amount of $1463 by Friday.

Repaired Four Blocks

Hanks said the township department used town equipment and operators to repair the street which was not backfilled properly. The work involved repair of more than four blocks on West Point and Fairway streets in State Park Place.

The board also discussed plans for a clean-up program in which township trucks will be used to haul away trash and debris from Nameoki residences at the request of the occupants. The action followed complaints that trash, debris and unused equipment litter some yards.

Harry Briggs, township supervisor, pointed out the town board passed a "nuisance" ordinance about a year ago and enforcement of the ordinance will be planned if violators do not respond to the clean-up program.

Kerner Signs Repeal Of Korean Veterans Act

The repeal of the Korean Veterans' Compensation Act has been signed by Gov. Kerner, according to an announcement made by Edward B. Akin, Administrator of the Illinois Veterans' Commission.

House Bill 117 states that "Any claim for Compensation under the Korean Veterans' Compensation Act for which application was filed before July 1, 1965 but which has not been paid before July 1, 1967 shall lapse."

Akin further stated that many claims are pending for additional evidence and these veterans or servicemen have failed to submit the requested information to the Illinois Veterans' Commission.

For further information, veterans may contact Joseph D. Wetton, Service Officers of the Illinois Veterans' Commission at city hall in Granite City. The office is open Monday through Friday from 8:30 a.m. to 4:30 p.m.

158 Drivers Nabbed In City Sticker Net

Granite City police arrested 158 drivers Monday and Tuesday for failing to display city license stickers on their autos in a crackdown.

Of the total, 145 arrests were made Monday and led to a land-office business for City Clerk Homer "Cal" Pendleton as three lines were queued up from his office into the street.

His office issued 2235 licenses so far this week, following a rush of about 1300 persons last Friday before the crackdown began.

Total sales as of this morning were 12,578. Last year about 13,800 city stickers were issued.

we care A&P

FARM FRESH FANCY WHOLE FRYERS
Pick from A&P's Flock of the Finest Fryers available . . . they're Fresh and so Delicious when fixed in your Favorite Way. At this Low Price, you'll want to serve Fryers several times this week.
LB. 25¢
CUT-UP FRYERS LB. 29c

Double Breasted Fryers Lb. 39c
Fresh Fryer Legs With Thighs Lb. 49c
Fancy Chicken Breasts All White Meat Lb. 55c
Fresh 4 Legged Fryers 4 Legs to a Pkg. Lb. 39c
Country Style Fancy Fresh Fryers Lb. 37c
Family Pack Fresh Cut-Up Fryers Only Legs, Thighs, Wings, Breasts Lb. 45c

Pineapple Juice A&P Fancy Quality Serve chilled for a refreshing drink 12-Oz. Tins 10c
Large Lemon Pie Jane Parker Ea. 45c
Frosted Ball Donuts Jane Parker 3 Pkgs. of 6 $1.00
A&P Juice Drinks Tropical Punch or Grape Mix or Match 3 1-Qt. 14-Oz. Tins 89c
Wheaties Cereal Breakfast of Champions 18-Oz. Pkg. 47c
Kraft Miracle Whip SALAD DRESSING Qt. Jar 54c
ANN PAGE Grape Jelly Save on this A&P Special 2 Lb. Jar 39c
Ann Page Creamy Italian Dressing 8-Oz. Btl. 33c
Tomato Catsup Ann Page Our Finest 2 14-Oz. Btls. 45c
YUKON CLUB Canned Soda Regular or Lo Cal Flavors No Deposit 6 12-Oz. Tins 49c
Sultana Tuna Flakes 4 6-Oz. Tins 99c
Bumble Bee LIGHT CHUNK Tuna 3 6-Oz. Tins $1.00
A&P EVEN BURNING CHARCOAL Briquets 10 lb. bag only 59c 20 Lb. Bag $1.09

"Super Right" FULLY Cooked Hams 7 to 8 lb. Avg. SHANK PORTION LB. 45c
Skinless Franks "Super-Right" ALL MEAT So Delicious 1-Lb. Pkg. 59c
Cooked Hams BUTT PORTION 5 to 6 Lb. Avg. Lb. 55c
Large Bologna Lb. 59c
Country Style Spare Ribs Lb. 69c
Fresh Pork Steaks Lean & Tender 59c
Cap'n John's Frozen Fish Dinners Fillet of Sole Haddock or Scallop 8-Oz. Pkgs. 49c
Fresh Ground Chuck "Super-Right" in pkg. of 3 lbs. or more . . . (lesser amounts, lb. 69c) LB. 65c
Fresh Ground Pork Lb. 39c
Pork Cutlets Lb. 69c
New Red Potatoes Fresh crop all purpose red potatoes 10 LBS. 69c
Honeydew Melons Texas Golden Jumbo 8 size . . . really delicious EA. 49c
Fresh Slicing Tomatoes 14 Oz. ctn. 29c
Southern Red Peaches Lb. 29c
Sultana Meat Pies Quick Frozen 8-Oz. Pkg. 19c
Costello's Frozen Dessert ½ Gal. Ctn. 59c
Jane Parker, Fresh Crisp, Twin Packed Potato Chips NOT 9, 12 OR 14 OZ. BUT 16 FULL OZS. 1 LB. BOX 69c

PLAY A&P's MYSTERY CASH BINGO
WIN A CUSTOM TAILORED MINK STOLE

IT'S FUN! IT'S FREE! IT'S EASY!
WIN CASH — WIN FOOD — WIN STAMPS
Get Complete Details At Your A&P Store

DEE-LICIOUS BAKED GOODS
Friday & Saturday Features
French Lemon Butter Layer Cake — $1.24 Special Feature
Seibold's Delicious yellow cake with loads of delightful French Butter Cream between the layers and on top . . . you'll love its lemon flavor and long lasting freshness!
Hasty Tasty Kuchen — 89¢ Special Feature
A doubly rich sweet dough coffee cake (kuchen) with almond filling . . . baked in a foil pan for easy reheating . . . a delicious tasty topping . . . it's different!
See our sample Father's Day Cakes . . . place an order for DAD! "My Heart Belongs to Daddy" Cake, Shirt Cake, Hobby Cake
Mrs. Seibold's BAKE SHOP
Bellemore Village — Open Daily 8 A.M. to 9 P.M. TR 7-7163
2241 Madison Ave. — Open Daily 6 A.M. to 6 P.M. Friday 'til 9 P.M. — TR 6-1952

THE FRIENDLY FOLKS

Kroger

LIGHTNING LOW PRICES

Great Reason to Shop at Kroger

"There are so many well-known brands to choose from at Top Value redemption centers. I like all of the merchandise they have, And I like the fact that Kroger gives Top Value Stamps. I go in to Kroger every day - the people who work there are so friendly. And those new Lightning Low Prices are a real great reason to shop Kroger. So my family is sold on Kroger, and sold on the Top Value Stamps we get there!"

... says Mrs. Shirley Kleeman
East Alton, Illinois

Copyright 1967 The Kroger Co.

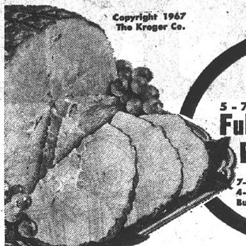

Hunter, Krey or Mayrose
Fully Cooked Ham
5-7 lb. avg.
Full Shank Portion lb. **43c**
7-9 lb. avg. Full Shank Half or 4-6 lb. avg. Butt Portion lb. 53c

Kroger Lovin' Cared For Tray Pack, Cut-Up
Fryers or Split Broilers
Lb. **29c**

Silver Platter Mixed Loin and Rib Center Cut
Pork Chops
Lb. **69c**
Silver Platter Quarter Sliced Pork Loin ...... lb. 65c

Meat Items Sold As Advertised

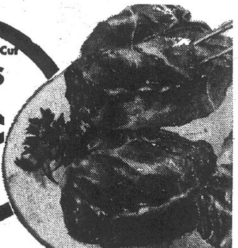

U. S. Choice Tenderay Brand Center Cut
Chuck Steak ... lb. 59c

U. S. Choice Tenderay Brand Shoulder
Swiss Steak ... lb. 75c

U. S. Choice Tenderay Brand
Rib Steak ... lb. 89c

Krey Gourmet or Quik-Carv, Whole or Half
Boneless Ham .. lb. 99c
Sliced and Tied — lb. $1.09

6-8 lb. average, Mayrose
Smoked Picnic .. lb. 49c
Sliced — lb. 55c

Silver Platter Whole Fresh Picnic Style
Pork Roast ... lb. 39c
Sliced — lb. 45c

Silver Platter Family Pack
Pork Steak .... lb. 59c

Serve 'n Save
Sliced Bacon ... lb. pkg. 69c
2-lb. pkg. $1.37

Armour, Hunter or Krey, All Meat, Skinless
Wieners ...... lb. pkg. 59c

Mayrose Vac Pac Sliced
Bologna ... 3 8-oz. pkgs. $1.00

Armour or Hunter by the Piece Bologna or Krey Artificial Casing, by the piece
Braunschweiger lb. 49c

Mayrose Sliced Luncheon Meats
Cooked Salami
Pickle & Pimento
Olive Loaf
Old Fashioned Meat Loaf
Spiced Luncheon ...... 2 8-oz. Pkgs. **79c**

Kroger coupon[B]
$1.00 Off on 5-lb. can COUNTRY CLUB HAM
Limit One. Expires June 10, 1967

Kroger
Sugar
5 lb. Bag **29c**
with coupon and $5.00 purchase

Kroger coupon[A]
Kroger Sugar .... 5 lb. bag 29c
With additional purchase of $5.00 or more excluding items prohibited by law. Limit one. Expires June 10, 1967.

Avondale Tomatoes or Cream Style
Golden Corn
6 No. 303 Cans **$1.00** Save 20c

Avondale
Vegetables
Peas, Cut Green Beans or Kidney Beans
8 No. 303 Cans **$1.00** Save 20c

Kroger Cackling Fresh Grade A Large
Eggs ...... 3 doz. $1.00

Crisco
Oil .... 38-oz. btl. 75c

Blue Star 9-oz.
Potato Chips twin pak 39c

Save 1c on Kroger
Lemonade .. 6-oz. can 10c

LIGHTNING LOW PRICES		YOU SAVE
18-oz. Kroger **Corn Flakes**	39c	2c
24-oz. **Mazola Oil**	61c	2c
Home Pride **Fabric Softener** .. 32-oz. bottle	49c	17c
2c Off Label - Aurora **Tissues** .... 4 2-roll pkgs.	$1.00	4c
Country Oven Vanilla **Iced Donuts** .. 2 pkgs.	49c	9c
Kroger Dill or Kosher **Hamburger Slices** 32-oz. jar	39c	6c
Kleenex **Dinner Napkins** 4 50-ct. boxes	$1.00	4c

Hawaiian Punch
Orange, Yellow, Red or Grape
3 46-oz. cans **$1.00**

Kroger coupon[4]
100 Extra Top Value Stamps
With purchase of one can Sudden Beauty Hair Spray
Expires June 10, 1967

Kroger coupon[5]
50 Extra Top Value Stamps
With purchase of 2 pkgs. Country Oven Cookies
Expires June 10, 1967

LIGHTNING LOW PRICES		YOU SAVE
Kroger Sandwich or Buttercrust **Bread** ..... 4 loaves	$1.00	24c
Kroger **Rye Bread** .. 4 loaves (Regular, Bismarck or Cottage Rye)	$1.00	16c
Kroger Sandwich or **Wiener Buns** .. 3 8-ct. pkgs.	69c	18c
Del Monte Cut Blue Lake **Green Beans** .. 4 303 cans	89c	19c
89c size 5-oz. Lotion Shampoo **Enden** .... Discount Price	81c	8c
$1.00 size 4-oz. 8c Off Label - Arid **Spray Deodorant** Discount Price	71c	29c
51c size - 5c Off Label Cream Deodorant **Arrid** .... Discount Price	39c	12c

Morton or Country Club Frozen
Pot Pies
6 8-oz. Pies **$1.00** Save up to 17c

Martha White
Mixes
Pkg. **8c** Save 2c
3-oz. Spud Flakes, 6½-oz. Flap Stax or 7½-oz. Corn Muffin

Costello's Ice Milk or
Sherbet .... ½-gal. carton 59c

Save 5c on Kraft
Velveeta .... 2 lb. box 89c

Clover Valley Apple
Jellies .... 3 18-oz. jars $1.00

Save 10c on Eatmore
Margarine 5 1-lb. pkgs. quarters $1
Six 1-lb. pkgs. solids $1.00

Bean Coffee Sale
Spotlight or French Brand
1-lb. bag **59c**
Spotlight 3 lb. bag $1.75
French Brand 2 lb. bag $1.17

Kroger coupon[21]
50 Extra Top Value Stamps
With purchase of 5-lb. BAG GRAPEFRUIT OR 1 DOZ. ORANGES
Expires June 10, 1967

Kroger coupon[21]
50 Extra Top Value Stamps
With purchase of 50c or more Bananas
Expires June 10, 1967

Kroger coupon[20]
25 Extra Top Value Stamps
With purchase of 5 ears Fresh Corn
Expires June 10, 1967

Kroger Sunrise Fresh Potato Rama
Sunrise Fresh U. S. No. 1 Alabama Red Potatoes or Sunrise Fresh U. S. No. 1 Long White
New Potatoes
10 lb. Bag **69c**

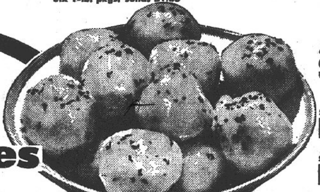

Prices Good Through Sat. Night, June 10, 1967

We reserve the right to limit quantities.

Sunrise Fresh Fancy Driscol Red Ripe, California
Strawberries heaping full qt. 69c
Heaping Full Pint 39c

Sunrise Fresh, South Carolina Luscious
Blueberries pint 39c

Sunrise Fresh Sun-Blushed Southern
Peaches 2 lbs. 59c

Sunrise Fresh, Fancy New Crop Louisiana
Green Beans 2 lbs. 49c

Sunrise Fresh New Crop Home Grown
Cabbage head 19c

Ornamental Planter, Tropical
Foliage Garden 5-in. pot 99c

Kroger Swipin' Rite Melon Patch

Watermelons
Sunrise Fresh 18-20 lb. avg. Florida Charleston Grey
Each **89c**
Halves 49c Quarters 29c

Honeydews
Sunrise Fresh Fancy New York Ripe
Each **49c**
Halves 29c

SCHERMER Bros.
SUPER-MARKET
PROUDLY PRESENTS

Blossom DINNERWARE

OUR Gift TO YOU

free

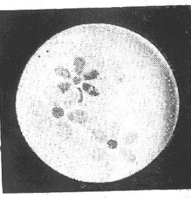

BLOSSOM
DESSERT DISH
STARTING NOW!

Bring in coupon from our special mailed brochure. At no cost we'll give you a dessert dish absolutely free—your first piece of a superb set of dinnerware. If for any reason you failed to get a brochure in the mail—stop in our store and get a copy at our snack bar. No purchase necessary.

Here's How the Plan Works

Each of the 5 pieces of Dinnerware listed on right hand page is available to you for only 9c each with a $7.50 purchase at *Schermer's* Buy 2 pieces with a $15.00 purchase, 3 pieces with a $22.50 purchase, and so on. We will have THREE 5-WEEK SCHEDULES as shown on right hand page. You will have 15 weeks to complete your beautiful "Service for 12" (160 pieces) for only $5.40.

LIQUOR SPECIALS

Pabst Blue Ribbon BEER Case of 24 12-oz. Bottles **$2.99** Plus Dep.

FALSTAFF BEER case of 24 12-oz. bottles **$2.99** plus dep.

6 PACK "Throw Away Bottles" 89c

CASE OF 24 "Throw Away Bottles" $3.50

In Travelers Flask or Reg. Bottle
OLD CROW BOURBON . . . . fifth $3.98

CUMMINS BLENDED WHISKEY . . . . fifth $2.99
CHAPIN & GORE WHISKEY . . . fifth $3.99
GLENMORE VODKA . . . . fifth $2.99
MILSHIRE Charcoal Filtered GIN . fifth $2.99

FIRM RIPE
WATERMELONS ea. 89c

Golden Ripe **BANANAS** lb. **10c**

Large Solid Heads **CABBAGE** head **10c**

RED POTATOES 10 lb. bag **49c**

Sunkist **LEMONS** 3 doz. **$1**

Georgia **PEACHES** 3 lbs. **59c**

LARGE GREEN SLICING **CUCUMBERS** 4 for **29c**

FANCY LARGE **GREEN PEPPERS** large pan **49c**

$300 IN THIS WEEK'S BIG GIVE-AWAY

JACKPOT DAYS

$500 WINNER: BERNITA WILLIAMS,
154 Lee Wright Homes, Venice

No Purchase Necessary — just be sure to have a Schermer Bros. Jackpot Card. If your name is selected and your card is punched you win. We Will Contact You.

NOTICE! Our Jackpot Award Is Made Saturday at 6 P.M. LISTEN TO BROADCAST ON WGNU

You Will Have More Time to Shop Saturday

PORK STEAKS

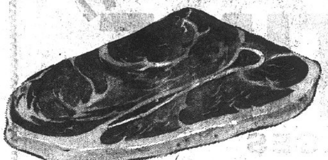

MAULL'S PLAIN OR HICKORY SMOKED
BAR-B-Q SAUCE 53c
24-oz. bot.

FRESH LEAN 49¢ lb.

SPARERIBS

FRESH - LEAN
3-4 lb. Size
Excellent for Bar-B-Q 49c lb.

Open Every Morning 8 A.M.

Your Rainbow Stamp Store

Schermer's

Open Every Nite 'Til 9 P.M.

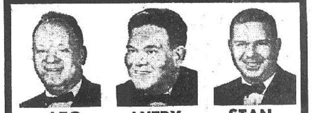

LEO AVERY STAN

12th and MADISON AVE. MADISON

Sliced Bacon

SWIFT PREMIUM ENDS AND PIECES
5 lb. box $1.39

MICKELBERRY BOLOGNA or Braunschweiger
IN THE PIECE lb. 49c

Frying Chicken

Leg or Breast Quarters 3 lbs. $1

JACK SALMON
SKINLESS
3 lbs. $1

YES... STARTING MONDAY, JUNE 12th

— and continuing for 15 weeks, for only 9c and each $7.50 purchase you will receive a beautiful piece of fine quality dinnerware.

Blossom is ware of the finest quality made by American craftsmen to resist the hard wear of everyday use. The pattern is guaranteed never to fade, wear off or crackle. Blossom will lend charm and elegance to your family's everyday dining.

BLOSSOM DINNERWARE AVAILABLE ONLY AT SCHERMER BROS. MKT.

HERE'S HOW THE PLAN WORKS

Each of the 5 pieces of Dinnerware listed below is available to you for only 9¢ each with a $5.00 purchase at any store . Buy 2 pieces with a $10.00 purchase, 3 pieces with a $15.00 purchase, and so on. We will have THREE 5-WEEK SCHEDULES as shown below. You will have 15 weeks to complete your beautiful "Service for 12" (60 pieces) for only $5.40.

FOLLOW THIS WEEKLY SCHEDULE

FIRST WEEK	(Dates)	10" Dinner Plate	ONLY 9¢	With each $7.50 Purchase
SECOND WEEK	(Dates)	Coffee Cup	ONLY 9¢	With each $7.50 Purchase
THIRD WEEK	(Dates)	Saucer	ONLY 9¢	With each $7.50 Purchase
FOURTH WEEK	(Dates)	Dessert Dish	ONLY 9¢	With each $7.50 Purchase
FIFTH WEEK	(Dates)	6" Salad Plate	ONLY 9¢	With each $7.50 Purchase

CHEF'S BEST COFFEE
Regular or Drip Grind
2 lb. can $1.09
Limit with $2.50 Purchase

CHEF'S BEST BREAD 15c
16-oz. Loaf only . . . . . .
NO LIMIT

Mrs. Alison Cookies
Coco-Creme, Duplex Creme, Vanilla Sandwich, Creme Delight
4 Reg. 29c Packages $1

Western Maid Pure Strawberry PRESERVES 2 lb. jar 59c

Harvester Pure GRAPE JELLY 2 lb. jar 49c

SAVE ON MATCHING COMPLETER PIECES

These lovely completer pieces are available at greatly reduced prices during the entire offer.

- 7½ LUNCH PLATES
- LARGE SOUP BOWL
- CEREAL BOWL
- VEGETABLE DISH
- CREAM PITCHER
- COVERED SUGARBOWL
- LARGE PLATTER
- EXTRA LARGE PLATTER
- GRAVYBOAT & STAND
- SALT & PEPPER SHAKERS
- COVERED BUTTER DISH
- 8 OZ. MUGS
- TEA/COFFEE SERVER
- 10" DINNER PLATE
- COFFEE CUP
- SAUCER
- DESSERT DISH
- 6" SALAD PLATE

Shortening

WILSON BAKE-RITE
3 lb. bag 59c
Limit 1 with $2.50 Purchase

Cake Mixes

DUNCAN HINES
- White
- Chocolate
- Yellow

3 boxes for 89c

Shasta Low Calorie—Regular CAN SODA 10 for 89c 24 for $2.13

With Mushroom—DAWN FRESH STEAK SAUCE 5¾-oz. can 10c

Facial Tissue KLEENEX 4 200-ct. boxes 89c

7 Flavors—Kraft ICE CREAM TOPPINGS 4 jars $1

CHEF'S BEST POTATO CHIPS 1-lb. can 59c
TWIN PACK 49c

ENERGY CHARCOAL BRIQUETS
10 lb. bags 59c
20-LB. BAG 99c

★ DAIRY DEPARTMENTS SPECIALS ★

QUICK MAID FROZEN WAFFLES 5-oz. pkg. 10c

ICE CREAM
CHEF'S BEST ALL FLAVORS HALF GALLON 49c

French Fries
Interstate Frozen
4 2-lb. bags $1

MILK
CHEF'S BEST 2% HOMO 49c
FULL GALLON CARTON . . .

BUTTERMILK
Meadow Gold Sunny Flake Regular 45c
HALF. GAL. CARTON 39c

MARGARINE
SUNFLOWER BRAND 1-Lb. CARTON 10c

☆SOCIETY☆

Guild Installs New Officers

Officers for the coming season were installed at a meeting of the Evening Guild of St. Peter United Church of Christ Monday. Miss Rosemary Kabureck served as installing officer.

The new staff includes Mrs. Keziah Jackson, president; Mrs. Mildred Fehling, vice-president; Mrs. Thelma Markgraf, secretary, and Mrs. Frances Knobeloch, treasurer.

"Talents, Great and Small" was the topic of the devotional service by Miss Clara Hoelscher, assisted by Miss Ella Hoelscher, Mrs. Dorothy Kinney, Mrs. Dorothy Lueders and Mrs. Ruth Ann Bartels, accompanied at the piano by Miss Kabureck.

Rev. Robert Baumann discussed his recent trip to Europe and was presented with a cake in honor of his birthday.

A hobby auction was held, and an exhibition was given by two ceramists, Orville Ganz and his aunt, Mrs. Elnora Barnhart.

Refreshments were served by a committee composed of Miss Kabureck, Mrs. Gladys Heely, Mrs. Thelma Markgraf and Mrs. Thelma Weissenborn.

AINAD SHRINE CIRCUS TICKETS AVAILABLE AT JACOBSMEYER'S, 2401 Edwards

FAITH CIRCLE ELECTS OFFICERS

The home of Mrs. Robert Richardson, 2333 Gary street, was the place of meeting Wednesday for Faith Circle of Niedringhaus Memorial Methodist Church.

Mrs. Ida Cariss is leader and new officers elected were Miss Ella Ray Smith, secretary-treasurer; Mrs. Pauline Cox, membership chairman; and Mrs. Nannie Meadows, bazaar representative.

Fourteen were present, including three guests, Mrs. Dorothy Frohardt, Mrs. Mary Piper and Mrs. Elizabeth Briggs.

The lesson for the day on "Youth" was given by Mrs. Helen Simpkins.

The circle adjourned for the summer.

GIDEONS, AUXILIARY HOLD MEETINGS

Mr. and Mrs. Arthur Beide, 2408 Pontoon road, entertained the Granite City Gideon Camp and Auxiliary Monday evening.

Devotions were given by Mrs. Beide, and business sessions were conducted by Mrs. Charles Reimers and Hugh Foster.

The Gideons reported on the presentation of 27 Bibles, 21 hospital Testaments and one youth Testament during the month.

Attending Monday's meeting were Mr. and Mrs. Foster, Mr. and Mrs. James Hasty, Mr. and Mrs. Reimer, George Schumacher, Edward Stone of this area, Mr. and Mrs. William Harris of Patton, Mo., and Mr. and Mrs. Warren Reed of Wood River.

The July meetings were cancelled.

Past President Parley Meets

The Past Presidents Parley of the American Legion Auxiliary, Post 113, met Monday evening with Mrs. Kitty Morris in charge.

Mrs. Alma Klaus, chaplain, opened the meeting with prayer. Eighteen were present.

Prizes in games were won by Mrs. Rose Metro, Mrs. Edna Branscomb, Mrs. Esther Harris, Mrs. Edna Whaling, Mrs. Euretta Breckenridge, Mrs. Morris, Mrs. Hazel Odum, Mrs. Mildred Rees, Mrs. Georgia Kramer, Mrs. Ida Reading and Mrs. Minnie Grob.

Mrs. Loretta Goeller was hostess.

CLOTHES AND PERSONALITY TOPIC OF TRIO UNIT

Mrs. Mabel Gertsch and Mrs. Lela Soechtig presented the major lesson, "Your Clothes and Your Personality" to members of the Trio Unit, Homemakers Extension Association, Tuesday afternoon at Hope Lutheran Church. A noon dessert luncheon was served by Mrs. Dorothy Luckert and Mrs. Vivian Forshee.

An election was held and Mrs. Clara Schillinger was the installing officer. New officers are Mrs. Ruth Brave, chairman, Mrs. June Lux, first vice-chairman; Mrs. Sara Huber, second vice-chairman; Mrs. Vivian Little, secretary, and Mrs. Jerry Short, treasurer. Mrs. Shirley Schillinger was named recereation chairman; Mrs. Velma Neumann, publicity; Mrs. Gertsch, 4-H; Mrs. Ivan Graklanoff, health, and Mrs. Mary Markham, special activities.

Mrs. Brave announced the National Homemakers Council meeting July 31 to Aug. 4 at the University of South Dakota.

She also said the next meeting will be July 10.

Demonstrations were presented by three 4-H girls—Miss Kathy Carroll, on making crescent rolls with sweet dough, and Miss Ann Schillinger and Miss Kathy Brown on making Brownies.

In games prizes went to Mrs. Ellen Ozanich and Mrs. Esther Schillinger.

Those attending were Mesdames Edna Branding, Marjorie Chaliysny, Ivan Graklanoff, Clara Harbig, Sara Huber, Emmea Jakich, Naomi Kinney, Virginia Little, June Lux, Mary Markham, Villa Mae Ridings, Shirley Schillinger, Jerry Short, Lela Soechtig, Rose Stearns, Polly Tindell and three guests Mrs. Esther Schillinger, Mrs. Mary Yevin and Mrs. Virginia Carroll.

GARDEN STUDY BRUNCH AT WILSON PARK

The Garden Study Club held a brunch Wednesday at Wilson Park as their closing meeting until the fall.

Members met at the pool pavilion where the tables were decorated with fresh cut flowers. Mrs. John Lehman, president, presided at the meeting and gave the opening blessing.

She introduced Park Supt. Harold Brown, who spoke on the progress of the new skating rink. The second guest speaker was Wayne Siefert of Belleville, a horticulture agent for the University of Illinois.

Guests were Mesdames Beulah Miller, Mary Markham and Lorraine Busby of Henderson, Ky. Members attending were Mesdames Arthur Roman, Rolla Grewell, Toby Anderson, Clifford Mang, Bernard Maples, Eugene Short, Abner Branding, Wilford Cooley, H. E. Lynch, August Theis, C. E. Eads, S. M. Wilson and Elroy Jung.

CELEBRATES BIRTHDAY AT LAWN PARTY

Mr. and Mrs. Robert D. Roberts, 2609 Edison avenue, entertained guests at a lawn party and barbecue Tuesday evening in honor of Mrs. Roberts' birthday.

Present were Mr. and Mrs. Douglas Stokely and family of Chicago, Mr. and Mrs. Walter J. Padgett, Mrs. Walter Padgett, Mrs. Clara Wadlow, Mrs. Margaret Roberts and Miss Willie Fay.

HOPE CIRCLE HOLDS ALL DAY MEETING

Hope Circle of Niedringhaus Memorial Methodist Church met Wednesday at the church with ten members present.

The morning was spent quilting and after the noon luncheon the lesson and devotions were given by Mrs. Glynn Cundiff. The topic was "Good News."

The group has adjourned for the summer.

FARMS—CALL BERGFIELD GL 1-7540

Shorthand Institute (Since 1934)
511 Locust
CH 1-1638

Noted for skilled training of Secretaries, Court Reporters, Typists. Pen or machine. Private coaching. Choice of hours—day, night, Saturday. No salesmen, no contracts. Ask for catalog.

STYLE Hair Spray
17-oz. can 88c

PAT'S DISCOUNT
AND FREIGHT SALVAGE STORE
1938 STATE ST., DOWNTOWN GRANITE

WE REDEEM FOOD STAMPS — SAVE AT SAVE-MOR

SAVE-MOR SUPER-MARKET
1508 THIRD STREET
MADISON
OPEN EVERY FRI. NIGHT 'TIL 7:00 P.M.
YOUR ELCO STORE
WE REDEEM FOOD STAMPS

WE ARE DISTRIBUTORS OF SWIFT'S PRO-TEN BEEF

Whole Grade A FRYERS . lb. 27c
Cut-Up, Tray Pack FRYERS . lb. 33c
Fresh Lean PORK STEAKS .... lb. 59¢
UNCLE CHARLIE'S CLOTH BAG PORK SAUSAGE lb. 79c
Lean Fresh GROUND BEEF . . . 3 lbs. $1.49
Hunter IXL sliced BACON . 3 1-lb. pkgs. $1.49
Swift Premium ProTen Steaks
"T" BONE STEAK . lb. $1.29
SIRLOIN STEAK . . . . lb. 89c

Dining Car COFFEE 3-lb. can $1.98
Limit 1, Please

SWIFTNING

3 lb. can 69c

TASTE THE DIFFERENCE
Homogenized GURN-Z-GOLD
3 half gals. for $1.00 SAVE

HUNT'S FRUIT COCKTAIL 5 300 cans $1
Sunflower MARGARINE 5 1lb. pkgs. 89¢
Strongheart DOG FOOD . . . can 10¢

Geisha Crushed PINEAPPLE 5 300 cans $1.00

MARSHMALLOWS
Curtiss Royal 2 1lb. pkgs. 49¢

Hunt's PORK 'n BEANS 4 27-oz. cans 89c
Hershey—Butterfinger, Other CANDY BARS 10 for 39c
Instant NESTEA large 3-oz. jar 99c
Elco Famous CHILI 4 cans $1.00
In Gravy—Morton House SLICED BEEF 2 cans 89c
Martha White Instant Delight CAKE MIXES 2 pkgs. 25c

Nabisco Honey Maid GRAHAM CRACKERS lb. 35c
Many Varieties — Reg. 29c COOKIES 4 pkgs. $1.00
Musselman Asst. JELLIES 3 jars $1.00
American Beauty EGG NOODLES 12-oz. pkg. 29c
Wearever—25' Size ALUMINUM FOIL 4 for $1.00
New, Larger Size Florient AIR FRESHNER 59c
AMERICAN BEAUTY VEGETABLE SOUP can 10c
Campbell Chicken Noodle Soup 6 for 95c

SUNSHINE KRISPY CRACKERS 1-lb. box 29c

WONDER Or TAYSTEE BREAD
Save Now 4 for 89c

MIX OR MATCH
• Spaghetti • Peas and Carrots • Chili Hot Beans • Pork and Beans • Blackeye Peas • Navy Beans • Northern Beans • Hominy • Red Beans • Baby Butter Beans
SAVE ON THIS EVERYDAY LOW PRICE
8 CANS FOR $1.00

WE RESERVE THE RIGHT TO LIMIT

THEY'RE OFF! Play...

POST TIME

SERVICE MARK

AT THE RACES

NATIONAL FOOD STORES

YOU CAN WIN up to $1000 CASH

THOUSANDS WIN CASH PRIZES-EVERY WEEK...
with this EXCITING NEW TV GAME... RIGHT AT HOME!!
GET YOUR TICKET AND BE READY TO PLAY.

FIRST EXCITING TELECAST
KPLR-TV CHANNEL 11
Saturday, June 10
at 8:00 P.M.

We invite you to play "Post Time" at the Races at our stores in the following cities and towns:

MISSOURI

St. Louis:
Lucas-Hunt and Natural Bridge
7935 Page
190 N. Florissant Rd.
8319 Jennings Rd.
8925 Natural Bridge
770 Lindbergh
8925 Riverview Dr.
9656 Olive Street Rd.
2717 Woodson Rd.
2212 Chambers Rd.
3320 S. Jefferson
528 DeBaliviere
630 McKnight Rd.
4949 Easton Ave.
7318 Olive Street Rd.
4250 N. 20th St.
5375 Southwest
1420 Montgomery
4331 Natural Bridge
5870 Easton Ave.
2700 S. Grand Ave.
5550 S. Grand
6 S. County Way
7800 Morganford
3801 Hampton
6 S. Old Orchard
3115 Sutton
9901 Manchester
10047 Gravois (41 Grasso Plaza) (Shopping Center)
Affton: 5500 S. Lindbergh
120 Concord Plaza Shopping Center
Ballwin: 825 Manchester Rd.
Cape Girardeau: 121 S. Sprigg
Columbia: 1779 W. Broadway
Hannibal: 315 S. Third
Richmond Heights: 1024 Big Bend Blvd.
St. Ann: 11000 St. Charles Rk. Rd.
St. Charles: 2428 W. Clay

ILLINOIS

Belleville: 747 East Main
4615 N. Belt West
Cahokia: 1100 Camp Jackson Rd.
Caseyville: 4618 Caseyville
Centralia: 230 S. Lincoln
Collinsville: 1982 Vandalia
Edwardsville: 124 Buchanan
Godfrey: 506 Delmar
Granite City: 3100 Madison Ave.
Jacksonville, 850 S. Main
Litchfield: 717 N. State St.
Quincy: 3347 Legion Blvd.
East Alton: 26 East Gate Shop. Ctr., Hwy. 67 & Milton Rd.
East St. Louis: 1945 State Street

HERE'S ALL YOU DO:

1. Pick up your "POST TIME" ticket each time you visit your National OR, send a stamped, self addressed envelope to "POST TIME", National Food Stores, c/o P.O. Box 7123, St. Louis, Mo. 63177.
2. Watch KPLR-TV, Channel 11 each Saturday at 8:00 P.M.
3. After each race, watch your TV screen for the name of the winning horse and check this name with the name listed next to the race. For example, in race No. 1 on your "POST TIME" ticket, if the name on your ticket is the same as shown on the screen, you have a $2.00 winner. Follow the same procedure for each of the succeeding four races. If the name on your card matches the winner of the second race, you win $5.00, the third race winner pays $20.00, the fourth race winner pays $100 and the fifth race winner pays $1,000. The first place horse's name only is a winner. Second and third horses are not eligible for prizes. Winners posted at National Food Store each week. Adults only.
4. If you have a winner, circle the winner's name and take the ticket to your National Food Store within six days, after the telecast. Store manager will arrange for prize payment.
5. New races, new tickets each week. Free ticket with every visit. Each week's tickets are printed in different colors and numbered for each week. Only tickets issued week prior to telecast are valid. No purchase required.

HERE ARE THE EASY-TO-FOLLOW-RULES:

1. Cards available on request, or at end of check-out lanes or at store office at National Food Stores. (See List)
2. No purchase necessary - limit one card per adult customer per store visit.
3. Check each race's horse on your card with the actual winning horse in the same race as shown on television or posted at National Food Store. When they match, you win the prize indicated next to the race and horse on your card.
4. This card good only for the week shown on the front. Valid only when week, race and horse all match the televised races.
5. Card void if tampered with in any way.
6. We reserve the right to correct typographical or mechanical errors, which might appear, including tickets in conjunction with this game and reject any ticket not obtained through legitimate channels.
7. Employees of National Food Store and KPLR-TV, Channel 11, their immediate families and persons under 18 not eligible to win.
8. Winning cards must be taken to a National Food Store for verification within six days after the televised races. Limit one winner per ticket.

Copyright 1966 Lance Productions.

NEW EXCITING TV GAME

POST TIME
AT THE RACES

Copyright 1966 Lance Production

WIN UP TO $1000.00

Get Your Free "Post Time" Playing Ticket at National and Watch KPLR-TV SATURDAY NIGHT, 8 P.M. No Purchase Necessary

NATIONAL FOOD STORES

WE RESERVE THE RIGHT TO LIMIT QUANTITIES

National Always Has Low Low Prices. PLUS EAGLE STAMPS

NATIONAL
REDEEM THIS COUPON FOR
100 EXTRA EAGLE STAMPS
With purchase of $7.50 or more meats, groceries, or produce, (excluding wines, liquors, tobaccos or fresh milk products.
Redeemable at Your National Food Store
Offer expires Saturday, June 10th
Limit One "Bonus" Coupon To A Family

NATIONAL
REDEEM THIS COUPON FOR
50 EXTRA EAGLE STAMPS
WHEN YOU PURCHASE
CRYSTO-THERM TUMBLER
(Any Color)
Redeemable at your National Food Store
Expires Sat., June 10th

HILLSIDE QUALITY CONTROLLED 100% GUARANTEED
SLICED BACON Lb. 79c

GET EAGLE STAMPS TOO!

USDA Choice BREAKFAST OR CHARCOAL STEAKS lb. $1.29

U.S.D.A. INSPECTED 95% BONELESS
Pork Butt Roast 4 to 8-lb. Average Lb. 49c

Fully Cooked HAM
Full Shank Half lb. 59c
Full Butt Half lb. 69c

GET EAGLE STAMPS TOO!

U.S.D.A. INSPECTED, TENDER
FRESH FRYERS 2 to 3-lb. Average Lb. 25c

FRESH, LEAN GROUND CHUCK lb. 69c
TOP TASTE, MAX GERMAN or WILSON A.C. FINEST GRADE BY THE PIECE BRAUNSCHWEIGER lb. 59c

FRESH, LEAN, GRILL READY, CENTER CUT PORK STEAKS lb. 59c
FRESH, LEAN, CUBED PORK CUTLETS lb. 69c
WITH THAT COUNTRY FLAVOR, BREAKFAST SPECIAL, BULK PORK SAUSAGE lb. 49c
LEAN, IN UNITS OF 3 LBS. or MORE GROUND BEEF lb. 55c
BY THE PIECE HICKORY SMOKED JOWL lb. 35c SLICED - lb. 45c

USDA INSPECTED, 10 to 14 LB. AVG. TENDER YOUNG TURKEYS lb. 39c
GRILL READY, USDA INSPECTED, WHOLE or SPLIT FRESH BROILERS lb. 29c
GRILL READY, USDA INSPECTED, FARM FRESH FRYER BREAST QUARTERS lb. 33c
GRILL READY, USDA INSPECTED, FARM FRESH THIGH QUARTERS lb. 37c
RALSTON SLICED TURKEY IN GRAVY 2 lb. pkg. $1.89

USDA CHOICE, ARM or CHUCK, ROTISSERIE READY BONELESS BEEF ROAST lb. 89c
FRESH, LEAN, SLICED QUARTER PORK LOIN lb. 79c
TOP TASTE or HUNTER, BY THE PIECE LARGE BOLOGNA lb. 49c
WILSON, MICKELBERRY, KREY or HUNTER, ALL MEAT SKINLESS WIENERS lb. 59c
MOHAWK BRAND — SLICED FREE CANNED HAM 3 lb. can $2.79

It's Mountain Grown!
MOUNTAIN GROWN FOLGERS COFFEE 1-lb. can 69c

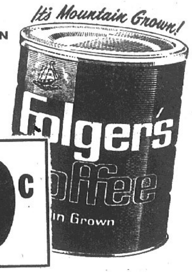

DEL MONTE Fruit Cocktail 4 303 Cans $1.00

TOP TASTE Shortening 3-Lb. Can 69c
WHITE or ASSORTED COLORS KLEENEX TISSUE 4 BOXES OF 200 $1.00
WITH THAT "SUN UP" FLAVOR NATCO COFFEE 2 -LB. CAN $1.29
GARDEN FRESH TENDER PEAS 6 303 CANS $1.00
GARDEN FRESH CUT GREEN BEANS 6 303 cans $1.00
TOP TASTE ENRICHED SLICED BREAD 4 20-OZ. LVS. 89c
TOP TASTE Margarine 5 1-Lb. Pkgs. $1.00
KRAFT'S PURE ORANGE JUICE HALF GALLON 49c
PEVELY FROZEN DESSERT HALF GALLON 59c
KRAFT'S - REGULAR or SMOKEY BARBECUE SAUCE 3 18-OZ. BTLS. $1.00
TOP TASTE INSTANT COFFEE 10-oz. jar 99c

WHITE or ASSORTED COLORS White Cloud Tissue 4 2-roll packs $1.00
GOOD QUALITY Frozen French Fries 4 2-lb. pkgs. $1.00
KRAFT'S SOFT Parkay Margarine 2 1-lb. pkgs. 89c
FOR A WHITER WASH! 3c OFF Purex Bleach half gallon 29c
BIRDS EYE Awake Low Calories 3 9-oz. cans $1.00
PINK GRAPEFRUIT, PINEAPPLE-ORANGE PINEAPPLE-GRAPEFRUIT

Nationals "Dawn Dew Fresh" Produce!

Fresh, Fancy, Delicious GEORGIA PEACHES 2 Lbs. 49c

Ideal Eating, Perfect for Snacks BANANAS 3 lbs. 39c
First of the Season, California, Perlette SEEDLESS GRAPES lb. 59c
Florida's Juiciest Grapefruit, Large INDIAN RIVERS 3 for 39c
U. S. No. 1 Quality Baking Potatoes IDAHO RUSSETS 10 lb. mesh bag 87c
Delicious Little Beauties CHERRY TOMATOES 3 pints $1.00
Sweet Eating LARGE CANTALOUPES 2 for 39c
California Sweet, Luscious, Large STRAWBERRIES pint 39c
The World's Finest Eating Apples, Red or GOLDEN DELICIOUS lb. 29c
California Snow Ball CAULIFLOWER head 39c

California SUNKIST ORANGES doz. 49c
Home Grown, Crisp ROMAINE LETTUCE lb. 29c
Fresh, Fancy MUSHROOMS lb. 69c
Large 23 lb. Florida WATERMELON half 69c
California, Dark Green ICY FRESH BROCCOLI bunch 39c

WHAT'S NEW?
California Red Robin and White SEEDLESS GRAPES
Fresh, Fancy PEACHES
California Early SWEET CHERRIES
California NECTARINES

MORTON'S CREAM PIES 4 14-oz. Pkgs. $1
Chocolate, Lemon, Cocoanut, Banana, Neopolitan, Strawberry

NATIONAL'S MEDICINE CABINET NEEDS

Save 19c on 98c Value, Denture Tablets EFFERDENT Only 79c Plus FREE 69c Denture Bath
Save 16c on 95c Value, Family Size GLEEM TOOTHPASTE Only 79c
Save 34c on $1.33 Value ANACIN TABLETS 100's Only 99c
Save 21c on $1.00 Value TECHMATIC RAZOR BAN Only 79c
Save 56c on $2.95 Value GILLETTE TECHMATIC RAZOR $2.39

GARDEN FRESH ASPARAGUS 4 303 CANS $1.00

HEATH BARS 6 PACK 49c

Everybody Wins!

You have already won one of five valuable prizes!
BRING IN YOUR GUARANTEED WINNER'S CERTIFICATE AND LEARN WHICH PRIZE IS YOURS!

KING SIZE BOLD $1.33
THRILL LIQUID 22-oz. 58c

SUPREME DUTCH Chocolate Cookies 14-oz. box 49c
FLAVOR-KIST Cinnamon Crackers 14-oz. pkg. 35c
BETTY CROCKER COUNTRY-STYLE OR Buttermilk Biscuits 4 reg. cans 37c
PILLSBURY Cinnamon Rolls 4 reg. pkgs. $1.00
TOP TASTE AMERICAN, PIMENTO OR SWISS Sliced Cheese 3 8-oz. pkgs. $1.00
TO YOUR FINEST FURNITURE — JOHNSON'S Pledge Wax 14-oz. can $1.29
TWIN PACK Kas Potato Chips 9-oz. pkg. 49c
VLASIC PICKLES Sweet Snax 16-oz. jar 29c

South Venice

Mrs. Jeannette Woodrome
634 Lincoln Avenue
GL 1-9659

ATTEND CONVENTION

Delegates of American Legion Post 307 returned Sunday evening after attending the 22nd District convention in Nashville, Ill. Also attending were the Sons of the Legion.

Commander Robert Douglass and Kenneth Hinson were elected delegates to the national convention. States Commander Bud Meritt asked the Post 307 Sons to carry 5th division colors at the state convention in July in Chicago.

Venice-Madison American Legion will contribute $75 to the Madison-Venice Khoury League baseball teams and will give two American flags to St. Mary's Catholic Church in Madison.

The next meeting will be June 15 at 8 p.m. for an election of officers.

Nominees are: commander — John Brinks, John Hillmer and Richard Peach; senior vice-commander, Bob Orasco and Ellen Douglass; junior vice-commander, Charles Austra.

Financial officer, George Wilson and Robert Douglass; Sergeant-at-arms, Leon Scherrills; historian, Kenneth Hinson, and executive board, Frank Steinman, Fred Honerkamp, Leroy Perry and Louie Saucier.

* * * *

ANNOUNCING NEW ARRIVAL

Mr. and Mrs. David Buhr of 1914 Third street, Madison, are announcing the birth of their first child, a daughter, Lisa Renee, weighing eight pounds, five and one-half ounces at Jewish Hospital on June 5th.

Mrs. Buhr, the former Linda Stern, is the daughter of Mr. and Mrs. Milton Stern, 503 Washington avenue.

COMMITTEE ELECTION

The Investigating committee of the Venice Crippled Children Organization met Tuesday evening in the city hall with the chairman, Mrs. Lorene Morris presiding.

In an election of officers, chairman, Mrs. Morris and secretary Mrs. Valeta Bauder, were reelected by acclamation.

Four new members, Lawrence Hartman, Mrs. Mary Donna Scaturro, Ignatius Shambro and Mrs. Jeannette Woodrome, were appointed by the president, Dr. John E. Lee.

Others present were Mrs. Mary Dixon, Mrs. Lou Anderson, Phil Smith, Jack Field and Elmer Taylor.

* * * *

SWIM PARTY PLANNED

St. Mark's CYO met Monday evening in the church basement with the president, Michael Leatherman presiding.

Meetings will be on the first Monday each month rather than twice a month.

A swimming party will be held in two weeks at Arlington swimming pool. All members are invited to attend and have one guest.

CYO will sponsor two stands at the annual St. Mark's bazaar July 14-16. Chairmen are: novelt, Sheila Simmons and Mary Catherine Miller, dunking stand, Jack Lee and Lenny Scaturro.

A picnic will be held July 23 at Pere Marquette State Park. All members may bring one guest. The CYO is inviting St. Mark's eighth grade graduates to join CYO and to attend any summer event.

Those present were the above named and Sharon Maurer, Margie McGarrahan, Kathy Pace, Julie Meehan, Tim Tolliver, Dave Courtois, Marilyn Caruso, Mary Mulnik, Margie Scaturro, Jim Miller, Phil Daniels, Lynn Svezia, Jean Svezia, Linda Davinroy, David Scaturro, Al Pace, Duane Geroff, Pat Foley, Henry Mulnik, Ricky Reidelberger, Jean Daniels and Advisors, Mrs. Evelyn Tolliver and Mrs. Catherine Svezia.

The next meeting will be July 3.

* * * *

HOLY NAME SOCIETY MEETS

St. Mark's Holy Name Society met Tuesday evening in the church basement with the president, Lorraine Daniels, presiding.

Volunteers are needed to help clean and paint the church kitchen. Interested persons may contact Lorraine Daniels.

The members agreed to repair the school basketball courts and cheer cards will be sent to ill members and friends in the parish.

Al Pace, general chairman of the annual St. Mark's bazaar, reported that it is coming along in the usual manner.

June 11 will the Communion Sunday with Fred Durer and Lorraine Daniels assisting at the 9 a.m. Mass.

Ushers for June are: 9 a.m. Mass — Lorraine Daniels and Claude Bilbrey sr.; 11 a.m. Mass —August Daniels sr. and William Boerchele.

Following adjournment refreshments were served to the above and Harry Hadley, Erwin Essingpreis and Lawrence Bilbrey.

* * * *

Army Pfc James J. Shambro, son of Mr. and Mrs. Joseph Shambro of 1248 Oriole street, is home on leave from San Francisco, Calif.

Pfc Shambro, a 1966 graduate of Venice high school, will serve in data processing at Fort Leonard Wood, Mo., on returning June 23.

FOR REALLY FINE MEATS — SHOP
KELLY'S MEAT MKT.
2133 PONTOON RD. GRANITE CITY
Regular 69c MAYROSE BOLOGNA Limit 2 Lbs. by pc., lb. 43c
Regular 79c Sliced PICKLE LOAF . . . . . lb. 69c
Regular 79c Sliced OLIVE LOAF . . . . . lb. 69c
Regular 79c American CHEESE LB. 69c
TRY THESE ON YOUR GRILL
Chuck Steaks lb. 49c
ARM SWISS STEAK lb. 69c
FRESH, LEAN Ground Beef 3-lb. pkg. $1.39
(Ask About Freezer Meats)
FRESH FISH — RABBIT — JUMBO SHRIMP

Glenview & East Granite

MRS. JOAN YETTER
2520 State Street
TR 6-0849

SCOUTS HONOR ADVISORS

Members of Senior Girl Scout Troop 110, sponsored by Niedringhaus Memorial Methodist Church, honored their advisors, Mrs. Martha Bollinger and Mrs. Pauline Schank, on Tuesday evening at a pot luck supper at the church.

The surprise dinner was attended by the troop members, their mothers, and guests. Following the dinner, the honorees were presented with gifts and "graduation diplomas." Entertainment and games also were provided by the girls.

Tables were decorated in a pink and white theme with a centerpiece of a miniature flower cart filled with pink and white spring flowers. Flower shaped cups filled with mints and "tulip" folded pink napkins for each guest completed the decor.

Attending were Pam Swan, Cathy Zenik, Norma Throne, Cathy Yaeger, Carolyn Votaw, Paula Spahn, Kathy Spahn, Cheryl Landis, Lois Kueker, Sue Prewitt, Janice Hinckley, Alta Bollinger, Phyllis Boda, Elizabeth McDonald, Vicky Yetter, Beverly Campbell, Mrs. Norma Zenik, Mrs. Vee Throne, Mrs. Doris Votaw, Mrs. Millie Spahn, Mrs. Barbara Landis, Mrs. Loreen Kueker, Mrs. Thelma Prewitt, Mrs. Katherine Hinckley, Mrs. Dorothy McDonald, Elizabeth Spahn, Stephanie Schank, Mrs. Joan Yetter and the honorees.

* * * *

BIRTHDAY PARTY

Mike Bird, son of Mr. and Mrs. Ronald Eaton sr., 2409 East 25th street, was honored on Sunday by his parents at a family birthday party celebrating his 13th birthday.

Guests included his grandmother, Mrs. Ruth Dick of St. Louis, Lloyd Rider, Debbie Palmer of East St. Louis, Pam Dale, Johnny Ray Johnson, Mr. and Mrs. Jack Dale of Collinsville, Pam, Ruth and Debbie Bird and Ronald Eaton jr.

* * * *

'FLY-UP CEREMONY

Brownie and Junior Girl Scout Troops of Webster school held their annual "fly up" ceremonies last weekend in the school gym.

Flying up from Brownie Troop 899, led by Mrs. Mary Jane Barnhart and Mrs. Eva Arbogast, to Junior Scout Troop 29, led by Mrs. Betty Brooks and Mrs. Betty Forshee, were Becky Childers, Sherri Buckingham, Nancy Liddell and Karen Crow. Remaining in the troop are Gail Watkins, Carina Kuhn, Tammy Arnold and Tammy DePew.

From Brownie Troop 198, led by Mrs. Mae Lee and Mrs. Carol Wood, to Junior Troop 704, led by Mrs. Pat Eaton, those who advanced were Karol Lee, Pam Emring, Patty York, Carol Griffin, Patty Harrington, Mary Kay Chapline, Kathy Wood and Sandy Keck. Remaining in Troop 198 are Susan Welty, Susan Barnhart, Coleen Arbogast and Lisa Tervasi.

Other members of Troop 29 are Janet Foster, Patty Staggs, Becky Graham, Barbara Frazier, Judy Hartsock, Darlene Griffin, Janet Morlen, Debbie McKinney, Susan McKinney, Gina Forshee and Cindy Brooks.

Other members of Troop 704 are Debbie Bird, Ruth Bird, Cindy Childers, Pam Clay, Kitty Chapline, Diane Emring, Sharon Emring, Kathy Harrington, JoAnn Head, Alexis Hozian, Connie Hozian, Karen Lee, Donna Sanders, Frances Welty and Vicki Welty.

Parents attending the candle ceremony were Mrs. Juanita Spray, Mr. and Mrs. Fay Liddell, Mrs. Jackie Watkins, Mrs. Marian York, Mrs. Juanita Harrington and Timmy Harrington.

* * * *

TOUR GRANT'S FARM

Members of Junior Girl Scout Troop 704, their families and guests made up a group who toured Grant's Farm in St. Louis over the past weekend.

Attending the outing were Mr. and Mrs. James Griffin and children, Jimmy, Kimberly, Annette, Darlene and Carol, Barbara Wheeler, Mr. and Mrs. Charles Watkins and children, Robert, Della and Mary, Mrs. Jackie Watkins and children, Gail, Danny, Gary, Mike, Kay and Nancy, Mrs. Marian York and children, Patty and Cheryl, Mr. and Mrs Clyde Lee and daughters, Karen, Karol and Hope, Patty Harrington, Frances, Vickie and Susan Welty, Mrs. Pat Holmes of St. Louis, Mrs. Ruth Dick, St. Louis, Mrs. Pat Emring and children, Diane, Sharon, Pam, David and Kevin, Kitty Chapline, Lloyd Rider, Debbie Palmer, East St. Louis, Pam Dale, Collinsville, Mr. and Mrs. Ronald Eaton sr. and children, Mike, Ruth, Debbie and Pam Bird, and Ronald Eaton jr., and Johnny Ray Johnson.

* * * *

COURT OF AWARDS

Cadette Girl Scout Troop 19 met Monday evening with their leaders, Mrs. Joan Oram and Mrs. Betty Walls, for their final meeting and Court of Awards of the school year at the Elks Club.

At the Court of Awards, Mickey Pritz was given her dressmaker badge, Cheryl Walls received a hostess and a child care badge, and Linda Oram received dressmaker and games leader badges.

Emergency preparedness challenge pins were presented to Carrie Black, Cathy Duke, Janice Hesseldenz, Marlene Kafka, Cathy Lee, Linda Oram, Nancy Page, Nancy Polson, Cynthia Stanton, Cheryl Walls, Debbie Welker and Barbara Votaw.

The challenge pins were earned by the girls at their last campout by unexpectedly being placed in charge of entertaining and providing a small meal for a troop of younger scouts. The younger girls then developed imaginary minor illnesses and the Cadettes provided proper first aid.

The closing ceremony was an original poem by Linda Oram entitled "If."

Cheryl Walls served refreshments and provided games for the troop.

* * * *

SUMMER SCHEDULE

Good Shepherd EUB Church, 3025 National avenue, will begin the summer schedule for services next Sunday.

Sunday Church school will begin at 9 a.m. and worship services will begin at 10 a.m. This schedule will continue through Sept. 3.

* * * *

'BRIDGING' CEREMONY

A bridging ceremony and rededication ceremony was held by Webster school Junior Scout Troops Sunday afternoon at the Kirkpatrick Homes Recreation Hall. All of the Junior Scouts who became Cadettes at the ceremony received their new hat cockades.

Bridging from Junior Troop 709, led by Mrs. Virginia Marlette, was Donna Kahn. From Junior Troop 177, led by Mrs. Helen Patterson, were Gladys Baker, Ramona Brazel and Gail Spray. From Junior Troop 29, led by Mrs. Betty Brooks, were Barbara Frazier, Debbie McKinney and Becky Graham.

Bridging from Junior Troop 704 were Ruth Bird, Kitty Chapline, Diane Emring, Kathy Harrington, JoAnn Head, Karen Lee, Donna Sanders and Frances Welty.

The new Cadette troop these girls will join in the fall will be led by Mrs. Pat Eaton.

Punch and cookies were served to the Scouts leaders and guests, Mrs. Linda Kahn, Mrs. Beryl Baker, Mrs. Juanita Spray, Mrs. Helen Frazier, Mrs. Carol McKinney, Mrs. Alyne Graham, Mrs. Lois Chapline, Mrs. Pat Emring, Mrs. Juanita Harrington, Mrs. Darlene Head, Mr. and Mrs. Clyde Lee and daughters, Hope and Karol, Mrs. Delores Sanders and son, Dale, and Mrs. Lenore Welty and children, Larry and Linda.

* * * *

PAPER DRIVE

The Youth Fellowship of Good Shepherd EUB Church is having a paper drive now through next Tuesday. Anyone interested in donating newspapers and magazines may call TR 7-4639 or TR 7-0455 for pickup service.

Proceeds will be used for a youth spiritual retreat in the fall and the church building fund.

Pontoon Beach & Stallings

MRS. LUCILLE SOBCZAK
4280 Highway 162
WE 1-2711

GRADUATION DINNER

Mr. and Mrs. Jacob Gettleman of 4032 Garden lane, entertained with a graduation dinner Sunday evening in honor of their son, Allan Gene.

Present were: Mr. and Mrs. Harry Berkbigler and sons, Andy and Joey, Mr. and Mrs. Don Paterson and children, Rickie, Vicki and Scott; Mr. and Mrs. James Patterson and sons, Dennis and Tim, Mr. and Mrs. James Patterson jr. and daughter, Amy, Mr. and Mrs. Don Knuckles and children, Judy, Joey, Mike and Lisa, Mr. and Mrs. Earl Young, Mrs. Caroline Anderson, Mr. and Mrs. Tony Jackson, Mr. and Mrs. Clarence Stelhl of Collinsville and guests from St. Louis; Mr. and Mrs. William Campbell and children, Diane, Billie and Scott, James Lienert, Miss Lillian Kocsis and her brother, James Kacsis, Mrs. Marie Johnson, Mrs. Marie Argent and Mrs. Mary Cook. The guest played games and the honoree received many gifts.

BUFFET PICNIC

Mr. and Mrs. Arnold Rutherford of 4035 Garden lane entertained Sunday with a buffet picnic lunch.

Out-of-town guests were— Mr. and Mrs. Harold Rutherford and children, John and Debbie of Mt. Vernon, Mrs. Nettie Rutherford of St. James, Mo., Robert Woodsward, East St. Louis, and Mr. and Mrs. James McCart, Mr. and Mrs. Kenneth Woodward and daughter, Kimberly, Miss Darlene Rutherford, Mrs. Judy Adams and children, Julie and Joe, and Mrs. Irmagard LaBrocco and daughter, Audrey.

The afternoon was spent showing home movies and playing games.

* * * *

FIREMEN ELECT

Long Lake volunteer firemen elected officers at a meeting Monday evening at the Long Lake recreation center.

Elected were Charles Kennerly, president; Julius Sobczak, vice-president; Leslie Wilkerson, treasurer; Jack Harper, fire chief; Arnold Rutherford, assistant chief.

Trustees named were Howard Green, Otto Kreher and Jacob Gettleman; stewards, Robert Mikoluszuk, Donald Peterson and Kenneth Woodward. John Karlechik was named chief of the emergency corps, and Earl Arnold, assistant chief. Rev. Gus Falter is the chaplain, and Otto Kreher was named Boy Scout institutional representative.

* * * *

SCOUTS PLAN FOR CAMP

Plans for a trip to Camp Sunner were made Tuesday evening by Boy Scout Troop 23 at a meeting at the fire hall with the leaders, Leonard Barron and Ray Rodgers, in charge.

Boys participating were John Harper, Danny Kreher, Mike Rodgers, Pete Forcade, Steve and David Hutchings, Carl and Jeff Wainwright, Vaughn Wainwright and Jeff Layman. Committeemen present were Floyd Ashoff and Otto Kreher.

Gateway Arch System Ok's by Park Service

The passenger transportation system in the Gateway Arch has been accepted by the National Park Service as of Monday, the Bi-State Development Agency has been informed.

However, Bi-State has hired the consulting engineering firm of Sverdrup & Parcel and Associates to make inspections to verify that the system is reliable and safe. The work is to be done along with training of personnel so that opening of the system will not be further delayed. No starting date has been announced.

Collide in Madison

A car driven by A. J. Mueller, 1527 Lindell blvd., and one driven by Mrs. Sandra Filcoff, 2165 Benton street, were damaged at 12:25 p.m. Tuesday in a collision at the Third street exit from Glik's department store parking lot in Madison. Madison police reported that the Filcoff car, pulling out of a parking space, was behind the Mueller car as he began backing his car.

MOELLENBROCK'S
DRY GOODS CO.
1224 Nineteenth St. TR 6-8422
Clearance of One Group
GIRLS'
CINDERELLA DRESSES
Sizes 3 to 6x $1.95 and $2.95
Sizes 7 to 14 $2.95 and $3.95
BABIES' DIAPER SETS
Sizes S-M-L $1.95 and $2.95
Ladies' Reg. $7.00 and $8.00 Value
SWEATERS REDUCED TO ---- $4.95
$1.00 OFF ON ALL $3.49 & $3.79 THROW RUGS
(Sizes: 27x45--All Colors)
Size: 24x34 -- Reg. $2.25 Value ---- $2.00

BIG ENOUGH TO SERVE YOU! SMALL ENOUGH TO KNOW YOU!
AG STORES
U.S.D.A. CHOICE MEATS
Lean Chuck Roast lb. 39c
Tender Shoulder Roast lb. 59c
BONELESS CUBED BEEF . . . lb. 79c
RIB STEAKS . . . lb. 89c
CHUCK STEAKS . . . . . lb. 55c
LEAN FRESH GROUND BEEF lb. 55c 3 Lbs. $1.47
Krey Sliced BACON . . . lb. 79c
Mayrose WIENERS . . . lb. 55c
Hunter Quick Carve Hams Whole lb. 93c
Grade "A" Whole FRYERS . . . lb. 29c
Mayrose — By The Piece BOLOGNA . . . lb. 49c
Half Ham . . . lb. 99c
MAYROSE BRAUNSCHWEIGER, by the piece . . . lb. 49c
GRADE "A" MILK 3 Half Gallons 99c Limit 3 with $1.50 Purchase
REG. 30c BAG BREAD 4 loaves $1
SWANS DOWN CAKE MIX 4 pkgs. $1
AG Early Harvest PEAS . . . . . 4 303 cans 79c
Bleach PUREX . . . half gallon 29c
Scott TOWELS . . . 2 2 roll pkgs. 75c
MAXWELL HOUSE INSTANT COFFEE 10-oz. jar $1.39
Libby PORK & BEANS 2 14-oz. cans 31c
Open Pit Bar-B-Q SAUCE 28-oz. bottle 53c
Faultless Spray STARCH . . . 22-oz. can 59c
Arkansas PEACHES . 3 lbs. 59c
Large Cantaloupes 2 for 79c
Large 88 ORANGES . . . doz. 59c
Golden Bantam CORN . . . 6 cans 49c
New Red POTATOES 10 lbs. 59c
Golden BANANAS . 2 lbs. 29c
SEE THE AG STORES' FULL PAGE AD IN THE ST. LOUIS POST-DISPATCH
Emmet's A.G. MARKET Open Daily 8 A.M. to 7 P.M. 2700 Edwards St. TR 7-0846
Gardner A.G. MARKET 2237 Illinois Ave. We Give S&H Green Stamps
Louie's MARKET 824 Niedringhaus We Deliver TR 6-9112

TOM-BOY
CHOICE GRADED MEATS
Center Cut "Rib" PORK CHOPS LB. 79c
BEST QUALITY PORK STEAKS . . . lb. 59¢
TOM BOY FANCY SLICED BACON lb. pkg. 69¢
TOM BOY ALL MEAT WIENERS . . . . lb. pkg. 59¢
OUR FINEST ROPE STYLE PORK SAUSAGE lb. 79¢
Hunt's Tomato Sauce 2 300 cans 37c
Kraft's Velveeta . . . . 2-lb. loaf 94c
KRAFT'S PIMENTO OR AMERICAN CHEESE 8-oz. pkg. 37c
BORDEN'S ICE CREAM ½ gal. 79c
3 DIAMOND Mandarin Oranges . . 2 11-oz. cans 45c
FLAV-R-PAC FROZEN ORANGE JUICE . . . . 4 6-oz. cans 49c
FLAV-R-PAC FROZEN Shoestring Potatoes 2 20-oz. pkgs. 49c
GRADE "A" ARO-DRESSEL MILK 3 Half Gals. 99c
MAXWELL HOUSE COFFEE lb. can 59c Limit 1 with Purchase of $2.50 or More
CRISCO 3-lb. can 69c Limit 1 with Purchase of $2.50 or More
PUFFS FACIAL TISSUE Pkg. of 200 19c Limit 1 with Purchase of $2.50 or More
Ballard or Pillsbury BISCUITS 8-oz. pkg. 8c
PET-RITZ PIES Apple - Peach - Cherry 3 pkgs. 99c
OLDEST GROCERY STORE IN GRANITE CITY
MICHEL BROS.
22ND AND EDISON GRANITE CITY, ILL.

KOZYAK'S OFFER YOU THE LOWEST PRICES EVER:

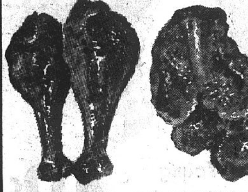

FRYER BREASTS OR LEGS and THIGHS 33¢ lb.

LIMIT 3 LBS. BREASTS AND 5 LBS. LEGS AND THIGHS

CANDY BARS

MAR'S
- Milky Ways
- Snickers
- 3 Musketeers

BAG OF 6 BARS 19¢ One Bag Limit

KOZYAK'S

2600 Nameoki Road TR 7-2178
Open Evenings 'til 8 P.M.
Close Sat. 5:30 P.M.

NO COUPONS NEEDED FOR KOZYAK'S SPECIALS

ICE CREAM DRUMSTICKS

2 Reg. 59c Pkg. of 6 88c

TOP OF THE MORNING

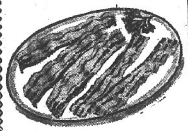

BACON 2 lb. pkg. $1.19
THICK SLICED

Cottage Cheese
King Quality 12-oz. Cup 13c

FRUIT PIES
PET RITZ APPLE, CHERRY, PEACH each 29c

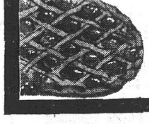

Braunschweiger
Mickelberry No. 1 Grade By the Piece lb. 49c

Tender Grade 'A', 3 to 4-Lb. Roasting Chickens
lb. Limit 2, Please 29c

Strawberries 23c
TOPMOST—SLICED IN HEAVY SYRUP
LIMIT 2 10 OZ. BOX

Kraft's VELVEETA . . . . 2-lb. loaf 94c
Banquet Beef, Chicken, Turkey TV DINNERS . . 2 for 88c
Frozen French Fries 3 2-lb. bags $1
Gold Medal FLOUR . . . . . . 5-lb. bag 59c
Bake Rite SHORTENING 3-lb. can 55c
C&H Pure Cane SUGAR . . . . . . 5-lb. bag 59c
Hunt's Tomato SAUCE . . . . 3 8-oz. cans 33c
Topmost Fruit COCKTAIL . . 3 303 cans 69c

ICE CREAM Glacier Club Half Gal. 49c

ICE CREAM Cones OR CUPS Safety Box of 12 19c

BREAD TAYSTEE 3 1-lb. loaves 69c

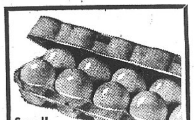

Small Grade "A" EGGS doz. 29c Limit 2 Doz.

SPONGES Regular 59c O'Cello each 33c Limit 2, Please

- Morrell CHILI ROLLS . . each 63c
- Swift's All-Meat WIENERS . . . . . lb. 55c
- Skinless Yearling LIVER . . . . . . lb. 79c
- Country Smoked SLAB BACON . . lb. 79c
- New Athens HEAD CHEESE . . lb. 99c
- Swift's CANNED HAMS 5-lb. can $4.99

NECKBONES OR Pigs Feet lb. 19c

FREEZER SPECIALS
Choice Sides lb. 55c
Choice Hinds lb. 65c
U.S. GOOD
Beef Sides lb. 53c
Hind-quarters lb. 63c
All Prices Include Aging, Cutting, Wrapping and Quick Freezing

SLICED Boiled HAM lb. $1.19

Plain or Garlic Link Pork Sausage lb. 79c

Kozyak Fresh Family Pack Ground BEEF lb. 59c

By the Piece SMOKED JOWL lb. 39c

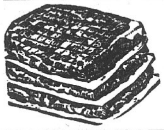

Extra Lean Cubed Pork Cutlets lb. 77c 5-lb. pkg. $3.79

OSCAR MAYER TINY LINK PORK SAUSAGE lb. 88c

KOZYAK'S GRADE A MILK 3 half gallons 99c

Kozyak's 2% Milk 3 half gals. 89c NO LIMIT

Regular 99c Baker's CHOCOLATE CHIPS 24-oz. Pkg. 69c

Regular 29c Pevely SOUR CREAM 8-oz. Cup 19c

LEMONADE quart 9c

FRISKIES for CATS
Kidney and Chicken
Liver and Chicken
Fish, Chicken - - - - can 10c

CAKE MIX
Jiffy Devils Food BOX 9c Limit Two

CABBAGE OR CELERY 2 for 29c
YOUR CHOICE

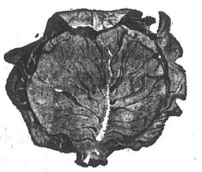

American Beauty
- Pork 'N Beans
- Red Beans
- Baby Butter Beans
- Chili Hot Beans
- Kidney Beans

MIX OR MATCH 8 cans 97c

CUCUMBERS or GREEN PEPPERS . . . . 4 for 29c

WATERMELONS each 89c

Fancy Red Potatoes 20-lb. bag . . 99c

Reg. $1.33 Lipton's Instant Tea 6-oz. jar 88c

CELLO PACK RED RADISHES 2 Limit bag 5c

DINING CAR Coffee 1-lb. can 10c
With Purchase of 4 — Any Size SYLVANIA LIGHT BULBS

MANHATTAN INSTANT COFFEE 6-oz. jar 88c
GIANT 10-OZ. JAR . . . $1.19

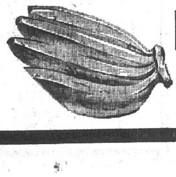

Bananas GOLDEN RIPE lb. 10c

WE RESERVE THE RIGHT TO LIMIT

MORE ABOUT

GC to Pressure

Moerlien commented the water company has made ridiculous offers to the city and that he has data on charges a city could levy against a utility for use of city streets.

Other aldermen suggested the city could demand better repairs to streets excavated by the water company. A study of water pressures and services in North Granite also are to be studied.

Fire Hose Lost

Approved by the council was a bid call for new fire hose, an annual purchase, and for replacement of 400 feet lost at the Lincoln Place fire.

Council authorization was given for letters to be written to firemen and others who aided in fighting the blaze, including the Army Depot, which was described as being most willing and helpful. Alderman Rutledge asked that special identification cards be issued to men on fire brigades at industrial plants. He said those of American Steel were not permitted past the police barricades during the blaze.

Alderman Robertson called for a detailed may of the water company's proposed site for its water tank near Tri Mor Bowl, pointing out it might take property needed for the proposed north-south street along the railroad tracks.

Mayor Partney noted the tank might boost water pressure for the city, especially the Nameoki area, but other aldermen said it apparently is needed to boost pressure for outlying water districts.

Permission was given for two members of the Board of Fire and Police Commissioners to attend a regional meeting in Moline June 16-17.

A resolution was adopted to permit Air Products Corp. to install a Siamese hydrant on city property at its plant in the 2200 block of Monroe street.

With Variety of Items

In miscellaneous business, the council—

Adopted an ordinance for a no-parking zone on the west side of State street for a distance of 100 feet north of 25th street.

Refused permission for the state highway department to use the city dump for debris gathered along the highways.

Authorized bids to be sought for equipment for the sewage treatment plant, with the mayor breaking an 8-to-8 vote in a dispute over the need for a calculator instead of a slide rule to figure percentage of flows. Needed are the calculator, a typewriter and a vehicle with a grass cutter and snow plow.

Approved expenditure of $840 for stainless steel shafts for two pumps at the treatment plant.

New Insect Fogger

Accepted a bid of $1300 for a new insect spray fogger from Moore Research Co., St. Louis, with delivery in a few days.

Agreed to budget for weed cutting equipment to be operated by the city.

Amended the city's plumbing and electrical codes to designate the city council as the board of appeals on decisions by the inspectors and reducing the amount of fines to $10 to $500 to conform with state limitations.

Adopted a resolution condemning a four-family frame flat at 2116-18 Benton street unless hazardous conditions are corrected immediately.

Authorized a call for bids to air-condition a police canine patrol station wagon.

Accepted a bid of $299.95 from State Radio & TV Co. for a 22,000 BTU air-conditioner for the comptroller's new office. Other bids were $318 by Tri-City Radio for a 24,000 BTU unit and $339 by Supreme Radio Co. for a 23,000 BTU unit. Specifications were for a 21-24,000 BTU unit.

Accepted a bid of $716 from R. Dron Electrical Co. to install lights in the comptroller's new office. The only other bid was $1276 by ABC Service.

Testing Street Lights

Heard a report by Alderman Basarich that Illinois Power Co. has installed four 55,000 lumen lights in the downtown district to show the contrast with the present 20,000 luman fixtures. The lights are in the middle of of the 1900 block of Edison avenue and on 19th streeet between Delmar and Edison avenues.

Turned down a request for right turns by autos on red traffic lights (after stops) at 20th, 23rd, 27th streets and the Johnson-Nameoki-Fehling road intersection, and agreed, subject to state approval, for left turn lanes to be painted at the Nameoki-Johnson-Fehling road intersection.

Approved the hiring of Bobby Ming, 3029 Ramona drive, as a street worker on the recommendation of Street Supt. Warfield. Ming is to fill a vacancy created by the death of Edward Weisenberger.

Gave approval for a cerebral palsy house-to-house fund drive June 23-25.

Obituaries

DALE, MRS. GEORGIA MAE, of Jarratt, Va. Entered into rest 10:15 a.m. Tuesday, June 6, 1967, St. Elizabeth Hospital.

Beloved wife of the late John Dale; dear mother of Philip H. Dale and Alan Dale; dear grandmother and mother-in-law.

Funeral services Friday, June 9, Owens Funeral Home, Jarratt, Va., where her remains were taken from DAVIS FUNERAL HOME, 21st street and Cleveland blvd. Interment High Hill Cemetery, Jarratt, Va.

KEELER, PAUL B., 2019 Edwards street. Entered into rest 7:45 a.m. Wednesday, June 7, 1967, Mather-Yenger Nursing Home, Alton.

Beloved husband of Mrs. Grace Keeler; dear father of Mrs. Margaret Luzinsky, Miss Mildred Keeler, James and Lawrence Keeler; dear uncle of Mrs. Lucille Gregory and Mrs. Eileen Edwards; dear step-father; dear grandfather.

Funeral services 1 p.m. Friday, June 9, MERCER MORTUARY, 1416 Niedringhaus avenue. Interment Sunset Hill Cemetery, Edwardsville township. Friends may call after 7 p.m. today.

MARTIN, BRADLEY, 3004 Ash avenue. Entered into rest 10:12 a.m. Wednesday, June 7, 1967, St. Mary's Hospital, East St. Louis.

Beloved son of Mr. and Mrs. Edward Martin; dear brother of Suzanne Martin; dear grandson of Mrs. Fern E. Corey and Mr. and Mrs. Warren Martin.

Graveside services 10 a.m. Friday, June 9, Sunset Hill Cemetery, Edwardsville township, from MERCER MORTUARY, 1416 Niedringhaus avenue, where friends may call after 7 p.m. today.

MURPHY, WILLIAM BYRD, 1310 Kirkpatrick Homes. Entered into rest 9:30 a.m. Tuesday, June 6, 1967, Christian Welfare Hospital, East St. Louis.

Beloved husband of Mrs. Edna Murphy; dear father of William H. Murphy and Mrs. Mary Mifflin; dear brother of Mrs. Jessie Evans and Mrs. Gertrude Johnson; dear father-in-law, uncle and grandfather.

Funeral services 1 p.m. today, June 8, DAVIS FUNERAL HOME Chapel, 21st street and Cleveland blvd. Interment St. John's Cemetery, 2901 Nameoki road.

Monuments and Markers
NEW GLEAMING STOCK WORK ARRIVING CONSTANTLY
OPEN SUNDAY
COCAGNE MONUMENT WORKS
1711 State St. TR 6-0426

Monuments
. . . whose eternal beauty is backed by the strongest guarantee in the monument industry.
BARRE GUILD Monuments
SAMPSON MONUMENT SALES
R. R. 4, EDWARDSVILLE, ILL.
Opposite Sunset Hills Cemetery
Harry Sampson, Owner 656-1640

PERMANENTLY WATERPROOF BASEMENTS
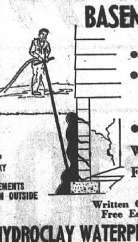

• No Digging
• No Damage to Shrubs, Sidewalks, Lawns, etc.
• 24-Hr. Phone Service
Write or call for FREE Brochure
Written Guarantee
Free Estimates
HYDROCLAY WATERPROOFING
718 Neideringhaus
Granite City, Ill.
Phone 877-5088

PRICES GOOD THRU TUESDAY, JUNE 13th
Bi-Rite
Maryland
BI-RITE SUPER
Market
2205 PONTOON ROAD
Granite City, Ill.
EXTRA SAVINGS with EAGLE STAMPS
DOUBLE EAGLE STAMPS EVERY WEDNESDAY
OPEN DAILY 8 A.M. TO 9 P.M.
CLOSED SUNDAYS WE 1-4144

MIXED LOIN AND CENTER CUT
Pork Chops lb. 79c
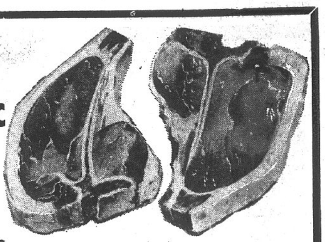
FIRST CUT
Pork Chops lb. 69c
2½ TO 3 LB.
Pork Loin Roast lb. 69c
Sliced Young
Beef Liver lb. 49c
Hunter Wafer Sliced
Boiled Ham lb. $1.19
Krey or Mayrose Large
Sliced Bologna lb. 55c
HUNTER, KREY or MICKLEBERRY
18 to 20-Lb. Fully Cooked
Hams 55c
Whole or Shank Half lb.
U.S.D.A. Choice
Round Steak lb. 88c

Hickory Smoked Red Robe
Sliced Bacon 1-lb. pkg. 69c
50 EXTRA EAGLE STAMPS
With Purchase of
JUST WONDERFUL HAIR SPRAY . . . 99c

Everybody Wins!
You have already won one of five valuable prizes!
A '67 Mustang, RCA Color TV, Helene Rubinstein's "Emotion" Perfume, Carving Set or Better Homes & Gardens® Cookbook.
BRING IN YOUR GUARANTEED WINNER'S CERTIFICATE AND LEARN WHICH PRIZE IS YOURS!
1st Prize 1967 Snappy Ford Mustang
Five 2nd Prizes RCA New Vista Color TV's
3rd Prize ¼ oz. of Helena Rubinstein's Emotion Perfume
BOLD KING $1.29
THRILL GIANT 59c

If you did not receive a certificate in the mail, our Bold-Thrill display material explains how to obtain one.

CAL-IDA FROZEN
French Fries 5 lb. bag Reg. 99c 77c
REG. 75c RED ROBE STRAWBERRY
PRESERVES 2 lb. jar 63c
NEW! ASSORTED COLORED! DECORATOR JUMBO

Bounty Towels SAVE 11c 3 Jumbo Rolls $1.00
Del Monte 6½-oz. Cans
TUNA 3 FOR $1.00

PRICE APPLIES ONLY WITH THIS COUPON

Pillsbury 2 LAYER CAKE MIXES 4 boxes $1
Reg. 39c each
Good only at: MARYLAND MARKET
Limit 4
Coupon expires JUNE 13TH, 9:00 P.M.

SAVE 10c REALEMON
LEMON JUICE 24-oz. btl. 49c
HEINZ KROCK-KURED
Genuine DILLS 46-oz. jar 59c
REG. 45c BROOK'S
Barbecue SAUCE 22-oz. btl. 39c
NEW OZARK
HICKORY CHIPS 3-lb. bag 39c
DEL MONTE
CATSUP
NEW TRIBE SIZE 39c

CHIFFON — SAVE 5c
MARGARINE 1-lb. ctn. 46c
Crisco Oil 38-oz. bottle 87c

breakfast orange drink
Aunt Nellie's
ORANGE, GRAPE OR GRAPEFRUIT MIX OR MATCH
3 quart bottles 79c
FOLGER'S COFFEE 1-lb. can 68c
Limit 1 with $1.50 Purchase
Harvest Brand
BREAD 5 1-lb. loaves 99c
Showboat
PORK 'N BEANS 40-oz. can 28c
U.S. No. 1 NEW
RED POTATOES 10 lbs. 49c

U.S. No. 1 IDAHO
Baking Potatoes . 10 lbs. 69c
FRESH GREEN
CABBAGE . . . . . . lb. 10c
FRESH YELLOW
CORN . . . . 5 ears 39c
JUMBO 88 Size
ORANGES . . . . doz. 59c
JUMBO 165 Size SUNKIST
LEMONS . . . . doz. 49c
New Yellow Reg. 39c
Onions 3 lbs. 29c

Franklin Union

FATHER'S DAY SPECIAL

2 RECLINER CHAIRS FOR $68

NO MONEY DOWN!

SAVE $28

NO NEED TO SLIGHT MOM WHEN YOU CAN GET 2 RECLINER CHAIRS FOR 1 LOW UNBELIEVABLE PRICE!

INCLUDED ABSOLUTELY **FREE!**

With Any Recliner Purchase.

8 TRANSISTOR POCKET RADIO

Performance — power—compact size! 8 transistor dynamic speaker, operates on single battery. Complete with battery, earphone, leather carrying case . . . ready to go with Dad anywhere!

SAVE $28 . . . KING SIZE RECLINERS IN DURABLE PLASTIC AND FABRIC COMBINATION . . . . GUARANTEED DELIVERY FOR FATHER'S DAY . . . . . EXCLUSIVE AT FRANKLIN UNION . . . .

What a perfect way to show Dad how much you appreciate him the year 'round—give him a gift he can enjoy the year 'round, for many years to come! He can read, watch TV, or just relax in the luxurious comfort of this easy-living recliner. It adjusts automatically to almost any position. Upholstered in durable plastic and fabric combination. Choice of colors. Hurry . . . Remember Mom at the same time by buying both recliners for one low price and get the 8 Transistor Pocket Radio absolutely Free as an additional gift for Dad. Recliner purchased separately . . . $38.

COLOR TV

See all the baseball games and other sporting events in Living Color this season. Why miss half the fun and excitement, when Franklin Union can bring it right into your living room with General Electric's personal Color TV?

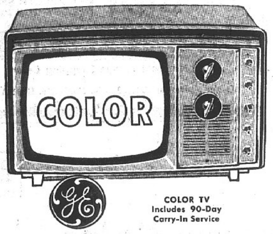

- 60 square inches viewable picture
- Weighs only 24 lbs.
- Brilliant color and sharp black and white
- Color controls that "remember" correct settings

"AMAZING LOW PRICE!"

$199.95

NO MONEY DOWN

COLOR TV Includes 90-Day Carry-In Service

SAVE $50 ON A GE STEREO

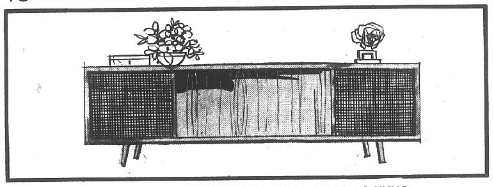

Now enjoy a whole new world of listening pleasure . . . stereo and radio . . . all in one magnificent cabinet. . . . Beautiful walnut finish with plenty of space for your record albums. We cordially invite you to come in and hear a breathtaking demonstration.

$248.88

NO MONEY DOWN

- BEAUTIFUL CONTEMPORARY STYLING, 60 INCHES LONG
- AM FM RADIO WITH ACOUSTICAL BALANCED 3-SPEAKER SYSTEM
- 4-SPEED CHANGER WITH AUTOMATIC SHUT-OFF AFTER LAST RECORD

GUN CASE

63" H x 24" W x 12" D

A handsome case in glowing walnut finish. . . Sturdy protective lock. Holds up to 7 guns with compartment for shells and supplies. Easy to assemble. Reg. $39.95 Clearance price.

$29.95

NO MONEY DOWN

PROCTOR

ELECTRIC ICE CREAM FREEZER

Makes 4 quarts of delicious home made ice cream. . . . Light propylene tub for years of extra duty. Easy to handle.

Carry Out Price $12.88

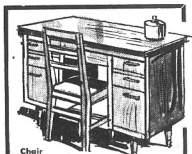

Chair Slightly Additional

5-Drawer Desk

20" x 42" Hi-Pressure laminated top, resistant to heat, stains and scratching. Walnut finish. 5 drawers, including two file drawers.

REG. $79 --- $39

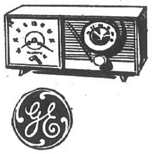

Clock Radio

Wake up refreshed! Wake to music. Great round the clock performer.

$11.88

Carry Out Price

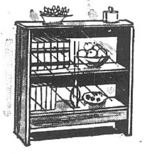

Modern Bookcase

Walnut finish. 12" x 30" x 32". Double sliding glass doors. Easy to assemble.

$11.99

Carry Out Price

Swivel Stools slightly additional.

REFRESHMENT BAR

Large 48"x18" surface is mar-resistant plastic. Heavy duty brass finished rail. Easy roll casters, 2 open shelves in back.

$39.95

Open 'Til 9 P.M. EVERY NIGHT

Franklin Union

GRANITE CITY . . . 19th and Delmar

NO MONEY DOWN

PHONE . . . GL 1-7474

ALTON, ILLINOIS	DOWNTOWN ST. LOUIS	GRANITE CITY	NORTHWEST ST. LOUIS	EAST ST. LOUIS
300 E. Broadway	11th & Franklin	19th & Delmar	Union & Natural Bridge	227 Collinsville Ave
Open 'Til 9 P.M. Nightly	Open 'Til 9 P.M. Nightly	Open 'Til 9 P.M. Nightly	Open 'Til 9 P.M. Nightly	Open 'Til 9 P.M. Mon. & Fri.

Service Award Banquet for 600 General Steel Employees

W. Ashley Gray jr., president of General Steel Industries, Inc., reviewed the progress of the company and described the corporation's multiple divisions, acquired in its continuing diversification program, when he addressed more than 600 GSI long-service employees and their special guests Monday evening.

The annual awards banquet held in the Khorassan Room of the Chase-Park Plaza Hotel, St. Louis, afforded recognition to 256 General Steel employees who have been with the firm 25, 30 and 35 years.

Among those honored were men and women from the General Offices and Castings Division here and employees of the company's St. Louis Car and Ludlow-Saylor Wire Cloth Division in St. Louis.

7 With 35 Years

Seven employees from the Castings Division who have completed 35 years service received a travel clock bearing the gold GSI emblem, while 129 individuals with 30 years service including 87 from the local plant and offices, were presented gold pins set with a diamond and the GSI crest.

A total of 120 new members of the 25-year Club, including 106 from the local facility, received engraved gold watches, detailed with the corporate emblem, and certificates of club membership.

Presidents of the company's three divisions represented at the banquet presented the awards to recipients of their respective divisions. Presentation of awards to Castings Division employees was made by Delancey J. Davis, division president.

Those honored after completing 35 years with the company, included:

Henry Carey, William Daniels, Steve Gargac, Theodore Grove, Frank Jennings, Frank H. Richardson and Arthur Whitworth.

30-Year Awards

Thirty - year service awards were presented to:

Thomas P. Baldwin, William P, Barnes, Kermit W. Bowkmeier, Harry F. Boyd, Jack Bogosian, Emmett S. Braun, Rudolph Butkovich, Frank Chlibec jr., Frank Combetto, Gulie Corstley, Roy O. Devasher, Arthur Dolliger, Harold Eickmeier, Benjamin F. England, George J. Fath, William Fehlker, Harry L. Fischer, Arden E. Fletcher, Ival Floyd, George P. Foley, Walter Frey, Bernard J. Fricke.

Omer Fulcher, Frank Glasgow, Joseph Gudac, John Guess, Franz J. Hahn, Milton V. Haley, Alix Hampton, Howard Henry, Delmar Hewlett, Elmo A. Hinson, John Holik jr., Albert J. Holst, Norbert N. Homyer, Edward Howes, Willie Humphrey, William H. Jaeger, David Jones, Rufus Jones, William Kaller, Ernest Kelly, Roland J. Kennedy, Earl T. Knobeloch, John Kraus, Edward Lindquist, Herbert H. Lochmann.

John McKee, Rudolph R. Maravich, Mose N. Maxville, John Mikulas, Ambrose Muse, Will Henry Myers, Ray Newberry, Roy Parker, Virgil C. Phillips, William J. Potts, William F. Ragan, William H. Rapp, William A. Rennie, Wilbur Richter, Edward O. Rickert, Douglas Riggs, Lawrence Riley, Gordon Routh, Roland Ruhe, William Rule, James Scaife, Daniel B. Sheehan, John J. Sigite jr., Joseph Skundrich.

Henry S. Smith, Raymond Smith, Elmer Storck, Peter Sutherland, Frank Svoboda, Matthew Thomas jr., Robert Thomas, Anthony Trgovich, Lea Vasileff, Rudolph A. Wagner, Tillmon Welch, William G. Willaredt, James P. Woodard, William C. Worley, Artie Young and James Youngblood.

New 25-Year Members

New members of the 25-Year Club who received awards, included:

Ulyess Adams, Wade Adams jr., Lynn S. Allen, James Baker, William M. Barnett sr., Rosewell Bennett, Rollie E. Biggs, Peter Billick, Clarence Bond, Oliver M. Boswell, Mary E. Braden, James C. Brantley, Andrew Brown, Isaac Brown, Donald L. Broyles, David Byrd, Moses Carter, Hayden B. Chappee, Amos Clark, Roy J. Clements, Sam Collins, Warren Cooper, Rainey Crawford.

Russell O. Crecelius, Gerald DeMontmollin, John Q. Diggs, Edward Dobbins, Virgil Donnelly, Robert Dugan, Robert Edwards, Frank V. Falgout, William Frank Feldman, June K. Finley, John H. Freeman, Harold Gattung, Howard Glover, James C. Goleanor, Douglas Golliday, Thesban Green, Joseph W. Gruber, Aaron E. Hammond, Earl Harrison, William C. Hart, Paul E. Henson, Lawrence H. Holeter, Otis Hollenbeck.

Fred Honerkamp, J. Dan House, Cisroe Isaac jr., Harry E. Jackson, Burton J. Jefferies, Alex Kiraly, Charles T. Kirgan, Edward D. Krocker, M. Irene Kunick, John G. Lapinski, George W. Leonard, Floyd G. W. Little, Frank McCondichie, Forest McGraw, Clifford Albert Mahlandt, George E. Martin, Fred D. Mills, John S. Millsap, Arthur C. Moeller, Jimmie Morris, Harrison Mullen.

Frank J. Nadler, Lois Naeve, John L. Nash, Thomas J, North, Howard F. Parks jr., John R. Patton, Fred Peters, Morell Peterson, Walter R. Pfaff, Sophie Purdes, Isaiah Radley, Adrean E. Rains, Ernest Sadler, Leo Scannell, Charles Schwertman, Sam Scribner, Sunshine Scruggs, Berlin O. Singleton, Cecil C. Snider, Burrell Dickson Spicer, Julius Stanley, Douglas K. Sullivan, Garvin E. Swift.

Anjeanetta M. Taylor, Milo E. Thomas, Albert T. Unverzagt, Charles W. Vance, Sam R. Venditto, Charlene Voss, John L. Watson, John W. Watson, Richard Wheeler, Celestine Williams, Rouse E. Williams, Sidney L. Williams, C. F. Williamson, Dee W. Wilson, B. J. Woodling and Charles S. York.

MAKE YOUR
VACATION
WISH
COME TRUE
Now is the time and
here is the place to
get the Extra Cash
you need for Summer.
CITIZEN'S INDUSTRIAL FINANCE CO.
"HOME INSTITUTION"
1320 Niedringhaus Ave. TR 7-0993
Serving the Community 41 Years
L. M. FREESE, Mgr.

Simpson Paint Co. Inc.
Phelan's
"Your Decorating Center"
PAINTS--WALLPAPER,
WINDOW SHADES
See Bob Lombardi for Your
Decorating and Painting Problems
The Largest Selection of Wallpapers in Granite City including Vinyl, Flocks, Murals, Washable and Grasscloth.
NOW — WE DO
PICTURE FRAMING
23rd and State Sts., Granite City
Phone TR 6-3928

Marine Pfc Arwin Bush In Action in Vietnam

Marine Pfc Arwin A. Bush, son of Mr. and Mrs. James E. Bush sr. of 2034 Hildebrand street, Madison, is in An Hoa, Vietnam with the Second Battalion, Fifth Marine Regiment of the First Marine Division.

His battalion has conducted seven major operations since leaving its base near the Demilitarized Zone, which separates North and South Vietnam. In addition to these large scale search and destroy missions against the enemy, the battalion conducts day and night patrols and ambushes to keep the enemy off balance.

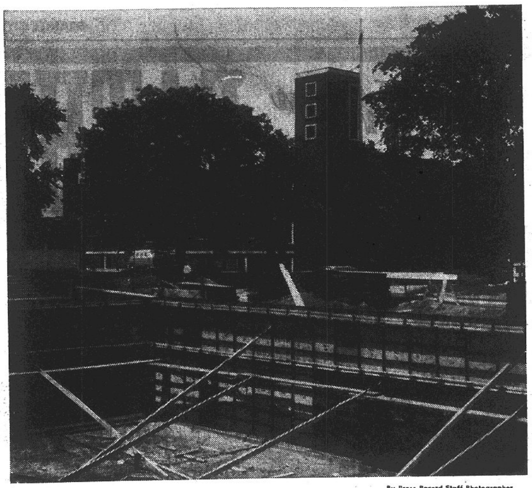

By Press-Record Staff Photographer

NEW OFFICE BUILDING for the local engineering firm of Sheppard, Morgan & Schwaab under construction at 21st and State streets, across from St. Joseph's Church (background). The firm presently has rented quarters at 2201 Edison avenue.

Illinois Adds Acreage To 'Tree Farm' System

Illinois has just added 312 more acres to the American Tree Farm System of sound forest management, bringing the state's total to 29,622 acres.

The Illinois Tree Farm committee, in session at Niota, approved four new Tree Farms, making a total of 312 private woodland owners of the state now affiliated with the program. Tree Farm committee findings are based on actual inspections by technical foresters.

Land acquisition by a local government removed a 110-acres Tree Farm from the active rolls.

The Tree Farm program is sponsored by the Illinois Forest Industries Committee, an organization of wood-using industries in cooperation with the Illinois Technical Forestry Association. To qualify as a tree farmer, an owner must demonstrate ability and willingness to manage his woodland under good forestry practice for continuous production.

"As shown at the meeting," said Gordon White, chairman of the Tree Farm Committee, "the program of forest management on private lands is steadily moving forward in Illinois through the cooperative effrts of industry, extension and states foresters."

"Every year more and more small landowners are recognizing the value of growing trees for commercial purposes. These people are benefitting themselves as well as the wood-using industries which depend upon outside sources for their raw materials."

Pvt. Floyd Goodman Jr. Completes QM Course

Pvt. Floyd W. Goodman jr., 24, whose parents live at 308 Kirkpatrick Homes, has completed a seven-week ordinance supply course at the Army Quartermaster School, Ft. Lee, Va.

He was trained in maintaining stock records for the receipt and issue of ordinance supplies and materials. He also learned typing and general administration procedures and storing of various Army ordinance supplies. His wife, Patricia, lives in St. Louis.

Receives Degree at St. Louis University

Gilbert A. Bollinger, a son-in-law of Mr. and Mrs. James M. Berry, 2609 Washington avenue, received a doctorate of philosophy degree in geophysics at the June 3rd commencement exercises at St. Louis University. He was also recently initiated into Sigma Xi, a national honorary fraternity for scientific research.

Dr. Bollinger and his family will move to Virginia this summer where he has accepted an assistant professorship in the Department of Geological Sciences at Virginia Polytechnic Institute.

HAVE YOU TRIED
RED BARN'S NEW CHICKEN?

FARMS—CALL BERGFIELD
GL 1-7540

CALL YOUR REALTOR
MORRISS REALTY CO.
TR 6-4400

FREE TOUR LITERATURE
AT HOLIDAY SERVICE

War I Vets Elect Swanson to Top District Office

Elmer Swanson was elected Fourth District commander at a meeting in Jerseyville of the Veterans of World War I this week. He is a member of Madison Barracks 34.

Others from here named to district posts were Roy Pinkerton, adjutant, and Joseph Bergrath, sergeant-at-arms.

Mrs. Irene Hendricks was re-elected treasurer of the Auxiliary; Mrs. John Schillinger was named color bearer and Mrs. Kathryn Fellers legislative chairman. The two latter are appointments.

Among the special guests were Hilda Upton, department president; and Harold Merritt, of Springfield, senior vice-commander.

Others attending from this area were Mr. and Mrs. Ernest Stechmesser, Mr. and Mrs. Larkin Conaway, Mr. and Mrs. John Schillinger, Mr. and Mrs. William Redmond, Mr. and Mrs. John Stanton, Clem Rogers, Roy Pinkerton, Commander Otto Schwartz, and Mrs. Schwartz, Mr. and Mrs. William Breidenbach, Mrs. Irene Hendricks and Mrs. Edith MacAlister, president of the local Auxiliary.

Expert Pistol Rating For WO Reginald Welser

Army Warrant Officer Reginald L. Welser, 20, son of Mr. and Mrs. Lincoln W. Welser, 116 Springfield avenue, Mitchell, fired expert with the .38 caliber pistol at Ft. Riley, Kan.

The expert rating is the highest mark a soldier can achieve on his weapons qualification test.

FABRICS of all kinds at LOWER PRICES
45" LINEN-WEAVES
Large Assortment of Colors
PRICED FOR CLEARANCE
Shoppers CHARGE Service
Wrinkle Resistant,
Hand Washable.
Values to $2.49 . . . . yd. 99c
ANOTHER
NEW SHIPMENT
JUST ARRIVED
WINDJAMMER
The most outstanding hopsacking and homespun fabric of the year.
Prints and matching solids. Completely washable. 45 inch.
$1.98 yd.
PERMA-PRESS
DACRON
AND
COTTON
OF EVERY
DESCRIPTION
98c to $1.29 yd.
DRAPERY, COVERINGS,
UPHOLSTERY ●COMPLETE SELECTION ●CLOSE-OUT PRICES
THE FABRIC STORE
Nameoki Village Shopping Center
Other Stores in E. St. Louis, Eastgate, East Alton, Ill.

You Can Count on Us . . . Quality Costs No More at Sears
Sears
There's No Easier Way to Shop
Just Telephone or Visit Sears
Catalog Sales and
Retail Appliance Store
25 Nameoki Village Granite City, Ill.
Over 200,000 Items to Choose From
Round-the-Clock Telephone Service
Prompt Delivery to the Store
Call before 12:00 Noon and your order will be waiting for pick-up the very next day. If you prefer, Sears can arrange delivery to your home for no extra charge.
Phone UP 5-1000
Let Sears arrange your home improvement needs. We offer free planning help for any installation or remodeling project; also free estimates and complete installation. All with no obligation and free of charge to you.

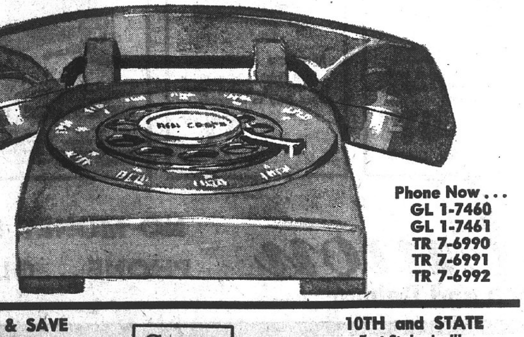

SHOP
9 a.m. to 9 p.m.
Daily
Monday
thru
Saturday
Phone Now . . .
GL 1-7460
GL 1-7461
TR 7-6990
TR 7-6991
TR 7-6992
SHOP AT SEARS & SAVE
Satisfaction Guaranteed
or Your Money Back
Sears
SEARS, ROEBUCK AND CO.
10TH and STATE
East St. Louis, Ill.
25 NAMEOKI VILLAGE
Granite City, Ill.

Chevrolet
GM
Lowest priced convertibles.
Lowest priced hardtops.
Lowest priced V8 models.
(And that low price brings you a road-sure ride, Body by Fisher quality, and a traditionally higher resale value. You also get wider front and rear tread for greater stability and handling, foam-cushioned seats, and extra fenders inside the regular ones to help inhibit rust. Most everything more expensive cars give you!)

Impala Convertible—with most everything higher priced cars give you
See your Chevrolet dealer during his Camaro Pacesetter Sale
Special buys on Camaro Sport Coupes and Convertibles specially equipped with: 250-cubic-inch Six, 155 hp • Deluxe steering wheel • Bumper guards, front and rear • Whitewall tires • Wheel covers • Wheel opening moldings • Striping along the sides • Extra interior brightwork • And, at no extra cost during the sale, you can get the special hood stripe and a floor shift for the 3-speed transmission! SALE SAVINGS, TOO, ON SPECIALLY EQUIPPED HALF-TON FLEETSIDE PICKUPS (Model CS 10934).
Chevrolet's greater value is another reason you get
that sure feeling
CHEVROLET

Venice-Madison 'Head Start' Begins June 19

Arrangements for conducting the Madison-Venice phase of "Project Head Start"—a program of pre-school training for disadvantaged children — were completed this week with plans to conduct at least ten classes in three locations.

The pre-kindergarten preparation program, funded under a $125,517 federal grant to Madison county schools, will be open to children who meet the Office of Economic Opportunity standards and who will be eligible to begin kindergarten this fall.

Robert M. Vickers, assistant superintendent of Venice schools who will direct Project Head Start in Madison and Venice, said today that classes will start Monday, June 19, at Venice grade school, Blair and Harris schools. The latter two are in the Madison school district.

Registration prior to the program starting will not be held this year, Vickers said, adding that some youngsters were enrolled by parents before the regular school year terminated.

He pointed out that parents of children who are not yet registered must accompany the child to Head Start classes on the first day. Birth certificates also must be produced by youngsters who register June 19, the project director said.

Vickers announced that arrangements have been made to provide bus transportation for pupils living in unincorporated areas, with daily pick-ups starting at 8:15 a.m. Precise bus schedules will be determined when the number of participating children and their area of residence is evaluated, he said.

Sessions will be held through Aug. 4, the school official announced. Three classes will be conducted at Venice grade school; six classes at Blair school, and one or two classes at Harris school. Under the training program, participation is limited to 15—18 students per class, Vickers explained.

Starting Monday, teachers who will conduct Head Start classes are to attend a five-day orientation program at Southern Illinois University-Southwestern campus. In addition to next week's training program, teaching personnel also will be required to attend special instruction sessions June 24 and July 1, he added.

Volunteers of all age levels are being sought to aid in the Head Start program, the director said. Persons wishing to contribute time to the project have been asked to contact Vickers at Venice school.

Man Leaves Auto, Struck in Jaw

Carl Hozian, 2905 Kirkpatrick Homes, reported at 6:45 p.m. Monday that as he was getting out of his auto, he was accosted by three young men who pulled alongside of him.

He was asked if he had any money, he replied that he did not, and one of them struck him in the jaw. He said the three youths who were in a 1948 to 1950 white over red auto were drunk.

Auto Turns Left, Hit

While making a left turn onto Nameoki drive off Route 3, the right side of an auto driven by Wilmer J. White, St. Louis, was struck by another driven by James R. Heil, Godfrey, at 3:25 p.m. Monday.

AINAD SHRINE CIRCUS TICKETS AVAILABLE AT JACOBSMEYER'S, 2401 Edwards

Dr. Benjamin T. Rose
OPTOMETRIST
2025 EDISON AVENUE — GRANITE CITY
Hours by Appointment — Phone TR 6-5873

MAYTAG SALES & SERVICE
PARTS & SERVICE FOR OTHER MAKES (Conventional)
Welch Maytag, 1818 State

Commercial Zoning Wanted on Pontoon Rd.

Requests for commercial zoning designations for four residential tracts in the 1500 block of Pontoon road where there are commercial establishments were received by the city Monday night from John Sobol, local realtor.

The requests were referred by the council to the City Plan Commission for the R-1 residential classification to be changed to C-1 commercial. Listed as the owners were 1515 Pontoon, John Sobol; 1517-19 Pontoon, Raymond Kozielek and James Percy Ward,; 1521 Pontoon, August Vollmer, and 1523 Pontoon road, John Sobol.

Fence Torn Down

Alice Merz, 2218 Cleveland blvd., reported at 2 p.m. Monday that during the night vandals tore down the fear fence in her backyard.

STATE FARM INSURANCE
Think of Saving $10, $20, $30 or more on homeowners insurance
Come down to

ROY THEBEAU
3516 Nameoki
TR 6-8258

JOE HASSLER
3727 Nameoki
TR 7-4918

ED NICHOLS
3014 Madison
TR 6-8728

MIKE TOUNDAS
1801 Pontoon
SY 7-0323

GERALD THEBEAU
3512 Nameoki
GL 1-7507

HARRY THEBEAU
1511 Fifth St.
TR 6-7970

STATE FARM MUTUAL
AUTOMOBILE INSURANCE COMPANY
Home Office: Bloomington, Illinois

Charcoal LIGHTER FLUID
QUART CAN
19c
Limit 1

76c VALUE
HOLLAND DUTCH
ICE CREAM
Half-gallon, choice of flavors.
49c
Limit 2

98c VALUE
AQUA NET HAIR SPRAY
13 Oz. Can.
49c
Limit 1

VESS SODA
6 FOR
39c
Limit 6

GASEN Drug Stores
America's Fastest Growing Drug Store Chain
PRICES GOOD THRU SATURDAY, JUNE 10 ONLY!

WHY PAY MORE?
WHEN GASEN HAS SUCH LOW, LOW PRICES?

REG. 23c EACH
TRANSISTOR BATTERIES
9-volt size.
2 FOR 29c

REG. 19c EACH
MUGS & BOWLS
Heatproof glass in choice of new colors.
4 FOR 49c

RUBBER
SHAMPOO & BATH SPRAY
Fits all faucets. Non-splash design.
59c

WATERING CANS
2 Gal. Capacity
99c

KIDS' BACKYARD
WADING POOL
Inflatable vinyl. 32" diameter, 8" deep.
99c

WEATHERPROOF
FOLDING COT
Light but strong aluminum frame. Heavy gauge plastic cover.
5.99
$6.99 VALUE

20", 2-SPEED
WINDOW FAN
Portable breeze box for use on table, floor or in window.
$14.99

EVERAIN OSCILLATING
LAWN SPRINKLER
Covers up to 1,800 square feet with spray.
$1.99

REG. $6.99
DROP LEAF FOLDING TABLE
All metal, smooth durable finish. Resists all stains. Folds flat for carrying or storage. 24" x 60".
$5.99

24" BAR-B-Q GRILL
Grid adjusts to any height, folds compactly to store Vented for fast fire starting.
5.99

REG. 99c
CHARCOAL BUCKET
Holds 10 lbs. Plastic with Metal Handle and Lip.
77c

REG. 97c
PAPER PLATES
9" dinner size.
150 FOR 79c

40 QUART SIZE
FOAM COOLER CHEST
Has aluminum handle. For hot or cold food.
$1.99

2-GALLON SIZE
FOAM PICNIC JUG
Lined jug with metal handle. Keeps hot drinks hotter, cold drinks colder.
$2.49

BIG TWO POUND BAG
Orange Slices 33c

LARGE ASSORTMENT
Doubell Cookies 4 pkgs $1.00

SALT WATER
TAFFEY .... pkg. 33c

Reg 29c Each
Brach's Candy
Wide choice of summer favorites
4 FOR $1.00

GIFTS FOR DADS OR GRADS

FAMOUS NAME
(Gruen, Helbros, Waltham)
17 & 21 JEWEL WATCHES
Handsome wrist watches in an enormous selection for men or women. Slim sports, dressy styles all with matching bracelet, expansion band or strap. Each in original gift box.
$19.99

FOLDING, POLISHED ALUMINUM
CHAISE LOUNGE
6 x 6 x 10 wide webs, five back adjustments, double tube arms, over six feet long.
5.99

KROYDON
LIVELY CENTER
GOLF BALLS
High tension winding, durable permanent white cover.
TRAY OF 3 FOR 99c

$2.00 VALUE LEATHER
BILLFOLDS
Handsome styles for men or women.
99c

NEW FROM GILLETTE
$2.95 VALUE
TECHMATIC RAZOR
In case with razor-band cartridge.
$1.99

$1.09 SIZE
DAD'S DAY AQUA VELVA
6 oz. bottle in greeting card box.
69c

$1.00 EACH VALUE
NECKTIES
Handsome patterns in 4-in-hand & ready tied.
2 FOR $1.00

Men's Cologne
JADE EAST
4 Oz. Bottle
$3.00

Nameoki Village Shopping Center
FRED BEHM, MANAGER
JOHN KENNINGTON, R.Ph.
RON BAUMGARTH, R.Ph.

FOR DAD'S DAY
White Owl Rangers
Wm. Penn Perfectos
Muriel Magnums
Phillies Bonanza
Roitan Bankers
Your Choice — Reg. $2.50 Box
Limit 2 Boxes
$1.99

MORE DEEP CUT SPECIALS

47c VALUE, BOX OF 10
TAMPAX 29c
LIMIT 1

$1.49 VALUE, 4 Oz. Bottle or Tube
SEA & SKI SUNTAN LOTION 99c

98c SIZE, 7 OZ. CAN
LYSOL Disinfectant SPRAY 77c

$1.09 SIZE, 7 OZ. BOTTLE
PRELL LIQUID SHAMPOO 69c
LIMIT 1

IF WE'RE NOT FILLING YOUR PRESCRIPTIONS, YOU MAY BE PAYING TOO MUCH!

$19.95 VALUE
INSTAMATIC 104 KODAK CAMERA OUTFIT
Complete with flash-cube, batteries, Kodapak film cartridge and wrist strap. Picture taking is almost automatic it's so easy.
$12.88

55c VALUE
KODAK FILM
2 for 77c
Black and white in sizes 120, 126, 127 and 620.

Never Never Never Buy Film again!
We'll give you a roll of black & white or Kodacolor film for each roll processed in sizes 120, 126, 127 or 620 if you have 8 or more good prints.

24 Hour Color Film Processing
Now, 24-hour processing on most color as well as black & white film.

Summer Street Maintenance In GC to Cost $37,984

Bids totaling $37,984 for Granite City's annual summer street maintenance program for arterial streets were approved Monday night by the city council.

While complaints were made that the county was getting road oil at a cheaper price than the lone bid of 15 cents a gallon by Midwest Blacktop Roads, Inc., East St. Louis, Street Supt. Warfield pointed out the 15-cent price include application. "We don't have the equipment to do the job," he added.

Mayor Partney was among the complainers, but he noted the price was two cents a gallon lower than last year. Alderman Bartosiak suggested the city place its bid advertisement in areawide newspapers next year in an attempt to get more than one bid.

Only One Bid

Midwest Blacktop Roads, Inc., was the only bidder for the 8570 gallons of road oil to be applied at a cost of $1285, and also for application of 68,420 gallons of liquid asphalt at 17 cents a gallon for a total cost of $71,631 and for two other types of liquid asphalt—5500 gallons at 17 cents a gallon, $935; and 875 gallons for storage at 16½ cents a gallon, $144.

Midwest also was the only bidder for the seal coat aggregate, with 3405 tons to be applied at a cost of $5.20 a ton, or total cost of $17,706.

Crushed stone is to be bought at the Columbia Quarry at a cost of $1.75 a ton. The city is to buy 360 tons at a total cost of $630. The quarry was the only bidder.

Bituminous patching material is to be purchased from Maclair Asphalt Co., East St. Louis, with 600 tons to cost $5100; and asphalt crack filler is to be delivered to the city by Witco Chemical Co. with 12 tons to cost $552.

The purchases are to be made with motor fuel tax funds.

Four Apartment Houses to Go Up In Nameoki Twp.

A permit for four brick apartment buildings to house four families each in Nameoki township was issued to the James Green Construction Co. at a total cost of $140,000.

It topped new construction activity in Nameoki and Chouteau townships during May when 23 permits listed values of $405,400. Twelve were for one-family homes.

Issued permits for houses in Nameoki township were Robert J. DeLoach, 101 Hare street, a brick in Eagle Park Acres, $16,000; Leo J. Fortak sr., 2541 Morrison road, a brick in Maryville Heights, $18,000; H. W. R. Development Co., three bricks in Dream Villa NoN. 5 at $16,000, $18,000 and $20,000.

Lake Investment Co., a redwood house in Parkview Estates second addition, $18,000; Mathews & Steele Inc., two brick houses in Arlington Heights, $25,000 each; Henry Ross, a brick house in Dream Villa No. 5, $25,000; and Phillip Ross, a brick and frame dwelling in Dream Villa No. 3, $18,900.

Permits for other purposes in Nameoki township were issued to Deneen L. Hinkle, a mobile home, $6000; Norman Jones, 4066 Central lane, a three-room and bath addition, $3000; Frank Morris, a garage in Long Lake Shores Acres subdivision, $1000; and Alice Nolin, a mobile home in Cloverleaf, $5200.

Lake Investment Co. obtained permits for two vinyl siding houses in Molean Acres, Chouteau township, at $12,500 each.

Permits for other purposes in Chouteau township were issued to Dale Dubrow, 5151 Old Alton road, a two-car garage, $1200; Henry Hawkins, Roxana Terrace, remodel inside due to fire damage, $6500; Jesse V. Levart, 5121 Old Alton road, a garage, $1000; George H. Schardan, 4933 Carl street, a garage, $600; and Elvin B. Simpson, brick home in the Wood Mere subdivision, $16,000. Richard E. Harris, South Roxana, obtained a permit to move a house.

Man Fined Over Charger

Francis Kelly, 27, of 2412 Bromley avenue, was arrested at 9:10 a.m. Tuesday on a charge of possession of lost or misplaced property, a battery charger, and was fined $50 and costs. The charger was missing from Bell's service station, Washington avenue and Edwards street, for the last two years.

City Sticker Stolen

Mrs. Doris Schoenhardt, 2429 Grand avenue, reported at 4:20 p.m. Monday the theft of a city sticker which she had taped onto the windshield of her auto. The theft came at the height of a crack down by police on overdue city auto licenses.

Summer Adult Program At 'Y' Now Under Way

Summer adult physical education classes are under way at the YMCA.

Included are swimming, basketball, body building and weight lifting, men's health club, volleyball, fitness classes and a slim-gym club.

Annual, summer or daily memberships are available for men and women. Summer rates for young men and women from 18 to 23 are $15, 23 and up, $18, and men's health club ages 21 and up, $25.

Battery Charge Filed

Gerald L. Angle, 40, of 2915 Roosevelt avenue, was arrested at 12:50 a.m. Tuesday at Niedringhaus and Grand avenues on a charge of battery. The complaint was filed by Isaac T. Pasley.

License Charge Filed

Harold R. Barkley, St. Louis, was arrested Monday on a charge of driving with an expired license at Jill and St. Clair avenues.

LOANS to $5000

Consolidate your bills—Pay your debts — one monthly payment. No commission, no brokerage, no points.

Licensed by the State of Ilinois

See Mgr. John Smith

Granite City

HOMETOWN Loan Corporation

1907 Delmar Ph.: TR 7-2400

Grants KNOWN FOR VALUES

Meet, eat and relax in the most pleasant atmosphere

'THE SKILLET RESTAURANT'
THURSDAY NIGHTS ARE FAMILY NIGHTS

HOMEMADE CHICKEN and DUMPLINGS—Served with Cut Buttered String Beans, O' Fashioned Cranberry Sauce, Hot Roll and Butter; Your Choice of Any 15c Beverage, Your Choice of a Dip of Sherbet or Ice Cream - - - - - -

BAKED MACARONI & MEAT SAUCE —Served with Hot Buttered Vegetable, Creamy Cole Slaw, Hot Roll and Butter; Your Choice of Any 15c Beverage, Dip of Ice Cream or Sherbet - - - - - -

STEAMED FRANKFURTERS—Served with Mashed Potatoes, Natural Brown Gravy, Cut Buttered Vegetable, Sauerkraut, Hot Roll and Butter; Your Choice of Any 15 Beverage, Dip of Ice Cream or Sherbet -

YOUR CHOICE COMPLETE DINNER

$1.00

GRANTS JUMBO JUNE CIRCULAR ITEMS ON SALE through SUNDAY

Grants KNOWN FOR VALUES

STORE HOURS:
DAILY 9 A.M. - 9 P.M.;
FRIDAY, 9 A.M. - 10 P.M.;
SUNDAY. NOON - 6 P.M.

SUNDAY ONLY JUNE 11th

SUN. JUNE 11 ONLY — With This COUPON
CHICKEN-IN-A BUCKET 2.54
• 10 Pieces Chicken
• French Fries
• 1-lb. Slaw
W.T.GRANT CO.

SUN. JUNE 11 ONLY — With This COUPON
TURKEY DINNER 2 for 1.50
• Giblet Gravy
• Our Own Dressing
• Whipped Potatoes
• Cranberry Sauce
• Roll and Butter
• Good 12 to 5 p.m.
W.T.GRANT CO.

SUN. JUNE 11 ONLY — With This COUPON
STEREO SALE

REG.	59.95	-	53.00
REG.	99.95	-	89.00
REG.	139.95	-	125.00
REG.	199.95	-	179.00
REG.	299.95	-	269.00
REG.	469.95	-	442.00

W.T.GRANT CO.

SUN. JUNE 11 ONLY — With This COUPON
Ladies' **JAMAICA SHORTS 2.37**
• Reg. 2.99
• Sizes 8-18 Solid Colors
• Limit 2
W.T.GRANT CO.

SUN. JUNE 11 ONLY — With This COUPON
RUBBER THONGS 33c
• Reg. 39c-49c
• Childs', Women's, Men's
• Limit 3
W.T.GRANT CO.

SUN. JUNE 11 ONLY — With This COUPON
SANITARY NAPKINS 1.37
• Reg. 1.68
• Box of 48
• Kotex or Modess
• Limit 2
W.T.GRANT CO.

SUN. JUNE 11 ONLY — With This COUPON
Cotton **PETTI SLIPS 97c**
• Reg. 1.29
• Sizes S-M-L-XL
• White & Asst. Colors
• Limit 2
W.T.GRANT CO.

SUN. JUNE 11 ONLY — With This COUPON
Snap-On **PLASTIC ROLLERS 68c**
• Reg. 88c
• Limit 2 Pkgs.
W.T.GRANT CO.

SUN. JUNE 11 ONLY — With This COUPON
Brach's **PICK-A-MIX 37c lb.**
• Reg. 49c
• Limit 2 Lbs.
W.T.GRANT CO.

SUN. JUNE 11 ONLY — With This COUPON
Children's 2-Piece **CROP TOP SETS 74c**
• Short and Shirt
• Reg. 1.27 • 1-6X
• Limit 4
W.T.GRANT CO.

SUN. JUNE 11 ONLY — With This COUPON
Boys' Permanent Press **SLACKS 2.94**
• Reg. 3.79
• Sizes 10-16 Reg.
• Limit 2 Pr.
W.T.GRANT CO.

SUN. JUNE 11 ONLY — With This COUPON
CIGARETTE LIGHTERS 97c
• 10 Styles
• Reg. 1.50
• Limit 2
W.T.GRANT CO.

SUN. JUNE 11 ONLY — With This COUPON
TIP TOP HAIR SPRAY 2 for $1
• Reg. 67c
• Limit 2
W.T.GRANT CO.

SUN. JUNE 11 ONLY — With This COUPON
Type 48 **POLAROID Color Film 3.67**
• Reg. 4.19
• Limit 2
W.T.GRANT CO.

SUN. JUNE 11 ONLY — With This COUPON
Car Wash Sponge Mit 48c
Reg. 67c
• Limit 2
W.T.GRANT CO.

ONE COUPON PER ITEM

Grants KNOWN FOR VALUES

COLOR TELEVISIONS REDUCED!!

MODEL TREXEL
OTHERS NOT ILLUSTRATED

ALL MODELS REDUCED Thurs.-Fri. Sat.-Sun.

172 sq. in. Trensetter	Reg. $399.95	$366.00
282 sq .in. Drexel II	Reg. $539.95	$479.95
295 sq. in. Salem-LaSalle,	Reg. $579.95	$499.95

Classic-Seville and Williamstown

guaranteed! better fit and comfort or...

DOUBLE YOUR MONEY BACK!
on all
PLAYTEX BRAS

Playtex is certain you'll be more than satisfied—and become a regular customer—once you try a Playtex Bra. That's why they make this once-in-a-lifetime offer: buy *any* Playtex Bra and try it for 90 days. If, at the end of that time, you do not agree that it gives you better fit and comfort than you've ever known before, return it to Playtex and they'll refund double your purchase price. And you have *so many* beautiful bandeau, longline and padded styles to choose from, including...

A. *Playtex "Cross-Your-Heart"® Bra* with "Cross-Your-Heart"® Stretch between the cups to lift and separate. White. 32A-42C. *Only* $2.50. "D" sizes $1.00 more. With stretch straps, 50¢ more.

B. *Playtex "Soft-line" Padded Bra* with amazing new fiber-fill padding that stays soft, can't shift, can't bunch up. White. 32A-36B. *Only* $3.50. With stretch straps, 50¢ more.

C. *Playtex Living® Sheer Bra* with Stretch-ever® sheer elastic back and sides. White. 32A-42C. *Only* $3.95. "D" sizes $1.00 more. With stretch straps $1.00 more.

D. *Playtex Living Longline Stretch Strap Bra* with adjustable, cushioned stretch straps, sheer elastic back and sides. Also ¾ length. White. 32A-42C. *Only* $7.95. "D" sizes $1.00 more.

W.T.GRANT CO.
20 NAMEOKI VILLAGE

AS SEEN ON TV

Cups and band: 100% nylon. Cup linings: 100% cotton. Stretch-ever® back elastic: nylon, spandex. Stretch-ever elastic: rayon, cotton, spandex, nylon. Exclusive of center elastic.

© 1967 BY INTERNATIONAL PLAYTEX CORPORATION PRINTED IN U.S.A.

Charge It!... No Money Down! Up to 2 Years to Pay!

W. T. GRANT CO. *Your Friendly Family Store*

20 Nameoki Village

Now You Can Choose a Quality Bedroom with Choice of Full Size or
KING SIZE Sleeping Comfort at No Extra Cost

Stunning Danish or Rural English Triple Dresser Bedroom Are Yours with Either Regular Size or King Size Beds

WITH 52% MORE SLEEPING ROOM

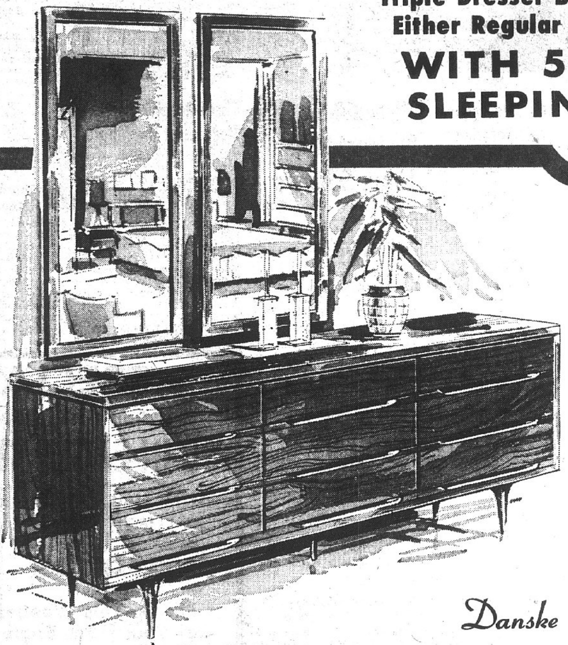

Danske

Trafalgar Square

Exciting Danish Modern Bedroom of Selected Walnut Veneers with Lovely Hand-Rubbed Finish

• Triple Dresser, Twin Mirrors, Full Size Bed or King Size Headboard

So modern . . . so immaculate! You'll love the smooth, uncluttered lines that impart the smart tailored look and you'll love the ease in keeping it always fresh and new! Centerguided drawers with dustproof partitions keep stored items free from dirt.

$158
$10 MONTHLY
Chest Extra **$59**

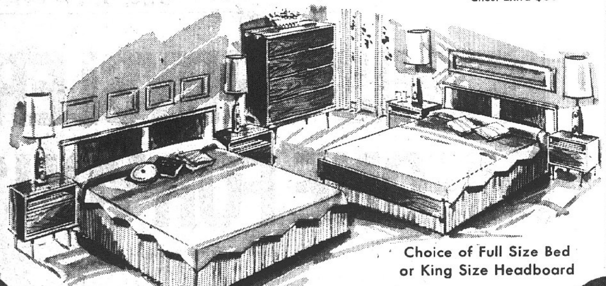

Choice of Full Size Bed or King Size Headboard

Country English Bedroom Suite of Rugged Solid Oak Looks Like Authentic Hand-Made Pieces

$218
$12 MONTHLY
Chest Extra **$99**

• Triple Dresser, Twin Mirrors, Full Size Bed or King Size Headboard

Rich, warm and enduring like a priceless heirloom that started life years ago in one of the great Country English homes. Expertly detailed with a plastic top so perfectly matched you can't tell it from the solid oak. Ornate antiqued hardware. Exciting!

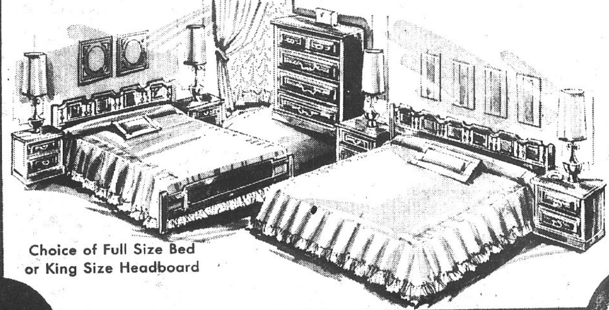

Choice of Full Size Bed or King Size Headboard

• Smooth, No-Button Top with Floral Cover
• Exclusive "Twin Tapered" Coils Give Healthful, Levelized Support
• Flanged Lock-Edge Construction Keeps Padding in Place — Will Not Shift or Get Lumpy

Serta

NOW . . . Get "Personalized" Sleeping Comfort in Any Size You Want at One Low Sale Price!

Choose from 6 Sizes
Twin Size Regular or Extra Long, Full Size Regular or Extra Long, Queen Size or Extra Big King Size

$44
Each Piece
CHARGE IT

Here is the bedding sale you have been waiting for! Biedermans offers a complete line of Serta mattresses and box springs at one unbelievable low sale price, regardless of the size you choose. Come in . . . get your "personalized" sleeping comfort . . . chose the size you want from Twin Size right up to the yawn-and-stretch comfort of King Size! All have resilient "Twin Tapered" steel coils—your assurance of the best in sleep!

TWIN SIZE
39x75" Mattress
or Box Spring $44

FULL SIZE
54x75" Mattress
or Box Spring $44

QUEEN SIZE
60x80" Mattress
or Box Spring $44
Must Be Purchased as 2-Pc. Set

EXTRA-LONG TWIN
39x80" Mattress
or Box Spring $44

EXTRA-LONG FULL
54x80" Mattress
or Box Spring $44

KING SIZE
76x80"! 3 Pieces
Priced Separately $44
Must Be Purchased as 3-Pc. Set

BIEDERMANS

Nameoki Village Shopping Center
Granite City, Illinois, TR 7-7373

Graduation Exercises Set at Two Campuses

Graduation exercises at Southern Illinois University - Southwestern Campus will be at 7 p.m. Friday in the outdoor amphitheater.

The speaker will be educator Harold Benjamin. SIU President will hold a reception on the grounds following the commencement.

Graduation will be at 7:30 p.m. Saturday at SIU at Carbondale. Admission tickets are being issued for the ceremonies, and a full house is expected. The president's reception will be held from 4 to 5:30 p.m. the same day.

Teen Town Dances to be Held Throughout Summer

The YMCA will sponsor Teen Town dances from 8 to 11 p.m. Mondays and Thursdays during the summer, Charles Hasse, youth director, announced.

Youths between 14 and 18 years old may attend both dances during the week, and those of 19 may attend only the Thursday night dances. Youths who have reached their 20th birthday will not be permitted to attend the dances.

Rich Hodshire and The Rising Sons will play Monday nights throughout the summer. Bands signed for Thursday nights the rest of the summer include:

Tonight, Stix and Stones; June 15, The Jesters; June 22, The Sociables; June 29, Simply Us; July 6, The Jesters; July 13, Jagged Edges; July 20, Simply Us; July 27, The Jesters; Aug. 3, The Sociables; Aug. 10, Jagged Edges; Aug. 17, Simply Us; and Aug. 24, The Jesters.

Taken into Fraternity

Gregory Gallas of Granite City is one of 18 students to be inducted into Phi Eta Sigma, fraternity for men who have achieved a grade average of B-plus or above during their freshman year. He is a student at the Southern Illinois University-Southwestern campus.

Indoor-Outdoor
Carpeting .... sq. yd. **$2.95**
ENDS OF ROLLS

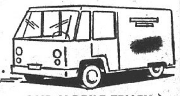

OUR MOBILE TRUCK WILL BRING OUR STORE TO YOUR DOOR!
No Money Down - Up to 36 Months to Pay

CERAMIC WALL TILE
MILL RUN
4¼x4¼. Big selection of colors — Full boxes only. Sq. Ft. 19c

VINYL 12c each 12"x12"
ASBESTOS FLOOR TILE 5½c each 9"x9"
IDEAL FOR ALL FLOORS FROM BASEMENT TO ATTIC MILL RUNS

WALL TILE
PLASTIC - 4¼"x4¼"
1c each
Light Marble Colors.
Sq. Ft. 10c

VETERANS
LINOLEUM & RUG CO.
• 1909 STATE ST. Friday 9 to 8:30 - Others 9 to 5 — GRANITE CITY, ILL. GL 1-7690
• 415 COLLINSVILLE AVE. Mon. & Fri. 9 to 8 - Others 9 to 5:30 — E. ST. LOUIS BR 1-3339
NO MONEY DOWN — TAKE UP TO 24 MONTHS TO PAY

GC DeMolays Attend Jurisdictional Meet

Members of the Granite City chapter, Order of DeMolay, attended a jurisdictional meeting of the Southern Illinois DeMolay Association Saturday and Sunday at the Southern Illinois University Little Grassy lake recreation area. The E. J. Carmen DeMolay chapter of Carbondale was host.

Local delegates, led by Terry Wafler, master councilor, included Steve Ebrecht, Charles Hileman, James Naeve, Tim Noud, Dwayne Pritchett, Fred Sansoucie, John Tucker and Billy Watson. They were accompanied by Ted Bourbon, Gerald Lux and advisors Charles Meyer and Gilbert Watson.

Plans were made for a golf tournament on June 17 at the Jackson county Country club, Carbondale, and for the state conclave Aug. 25, 26 and 27 at Rockford.

Steven McLamar of Roodhouse, jurisdictional master councilor, reported on an international supreme council meeting held in Dallas, Tex., in April. At that meeting William Ebrecht, Roger Mathews and Reggie Teague of the Granite City chapter were elected to receive the DeMolay Chevlier degree.

Seven Area Students To Graduate at ISU

Seven area students are candidates for bachelor's degrees in the 108th annual commencement of Illinois State University, Normal, at 10 a.m. Saturday.

They are Sarah Baumberger, 1601 Lindell blvd.; James Bowers, 2824 Nameoki road; Daniel Hordesky, 2917 Wayne avenue; Marsha Phipps, 2599 Lynch avenue; Bettie Stach, 3244 Carlson avenue; Thomas Lubak, 2003 Beckwith street, Madison; and Larry Lux, 1637 Third street, Madison.

Receives M. A. Degree

John Veizer, son of Mr. and Mrs. John Veizer, 1817 Pontoon road, received a master of arts degree in English at exercises at the University of Virginia, Charlottesville, this week.

RED BARN'S NEW CHICKEN? HAVE YOU TRIED

KATHY HILL

Kathy Hill Selected Xavier Valedictorian

Kathy Hill, daughter of Mr. and Mrs. Marvin J. Hill, 3344 Maryville road, was graduated as the valedictorian of her class at Xavier high school for girls, St. Louis, during exercises Sunday.

She received a scholarship to St. Mary's University, South Bend, Ind., where she was admitted with honors. She was one of the top 10 freshman applicants and will be honored at a special assembly in the fall. She plans to major in English.

At Xavier she was a member of the honors program sponsored by St. Louis University and earned 18 hours of college credit in English and French.

She was a national merit finalist, a winner of the National Council of Teachers of English achievement award, president of the National Honor Society, a member of the Student Council, an officer of the senior class and one of four editors of Collage, the school literary magazine.

Head Start Teachers To Convene at SIU

For the third year, teachers and directors of "Project Head Start" will convene at Southern Illinois University, Carbondale for an orientation training program June 12-16.

About 160 trainees, mostly from the southern third of the state, are expected to enroll, according to Michael Zunich, coordinator-director of the training program, sponsored by the Office of Economic Opportunity.

Southern Illinois University's Southwestern and Carbondale campus libraries are the ninth fastest growing in the U. S. and will total 1 million volumes this year.

Jr. Achievers to Attend Conference in St. Louis

Youths at the Granite City Junior Achievement center have elected officers and delegates to the MIVAC conference to be held June 18, 19 and 20 at Mai Tai in St. Louis.

Elected as chairman were Wesley Loper for the boys and Mickey Eck for the girls. Gai Loper was named president of the delegation, Brad Pulaski, vice-president; Pat Wood, treasurer; and Denise Madrid, secretary.

Other delegates are Theresa Burgener, Tom Miks, Cindy Eckert, Connie Rotter, Janet Bono, Beth Eck, Micky Eck, Sandy Derner, Debbie Bode, Terry Leutenegger, Mark St. Ivany, Melanie Wolf, Diane Varady, Delilah Dorste, Larry Judd, Dorthea Pascoe and Valorie Sladky.

The delegation will leave the Granite City center by bus at noon June 18. Eugene Rekowski, center manager, and his wife will attend as chaperones.

A preliminary meeting of all delegations from all of the centers will be held Sunday at the Jefferson hotel, St. Louis.

Three GC Students Designated U. of I. James Scholars

Three Granite City high school graduates are among 270 who have been appointed members of the Edmund J. James honors program for superior undergraduate students at the University of Illinois.

They are Kathleen Sue Aubrey, 2108 Garfield avenue; Ralph Ervin Gauen, 3129 Jill avenue; and Mary Lynne Jessee, 3261 Carlson avenue.

Designation as a James Scholar is the highest academic honor that can be conferred on a freshman entering Illinois. Students may leave the program when they wish or they may be dropped for failing to maintain a four-point B average in all academic study.

They are given an opportunity to work harder and learn more by enrolling in special courses and sections designed to let them use their full academic capabilities.

They are permitted to make special adjustments in their program to fit their exceptional abilities, have special honors advisers and use special study rooms in the James center.

'Survival' Workshop Students to Take Cover

Students in a "survival" workshop this summer at Southern Illinois University will spend a full night in an emergency shelter as part of their training at Carbondale.

The overnight is scheduled as part of a workshop section devoted to shelter management instruction. It will be held in one of the designated emergency cover areas on campus.

Three Receive Advanced Degrees at Washington

Three ara residents received advanced degrees at the 106th commencement of Washington University Sunday. The degrees were conferred by Thomas E. Eliot, university chancellor.

They are Joe Allan Provines, 1603 Kirkpatrick Homes, doctor of dental surgery; George L. Palcheff, 1202 Grand avenue, Madison, master of science; and Esther Pitts Vasileff, 2818 State street, master or arts in education.

TRAVELING BY AIR? CALL HOLIDAY SERVICE, GL 2-3131

Indian Guide Tribes Elect New Officers

New YMCA Indian Guide tribes have selected tribal names and elected officers, Marvin VanMetre, "Y" adult program director, announced.

The tribes consist of small groups of fathers and their sons, with prime emphasis on multiplying the activities of fathers with their sons. Meetings are held in the homes on a rotation basis. The tribes and officers are:

Algonquin tribe, Don Teaney, chief; Richard Brown, tally keeper; and Richard Allen, wampum bearer.

Seneca tribe, William Marcus, chief; Harry Chandler, tally keeper; and Col. Charles Hoskin III, wampum bearer.

Abanake tribe, Martin Schrader, chief; Vance Weiss, tally keeper; and Walter Schafer, wampum bearer.

Hildebrand Graduates At St. Louis University

Robert J. Hildebrand, 2413 St. Clair avenue, assistant trust officer at Granite City Trust & Savings Bank, has been graduated at St. Louis University after nine years of attendance at evening division classes.

Hildebrand was in the School of Commerce and Finance and received a degree in business administration.

SPECIAL
FRI. And SAT., JUNE 9-10
$10 IN EAGLE STAMPS
with Tank Fill-Up of SUPER SHELL
Gasoline
(10-Gal. Min.)
Fill Up This Weekend and Get Your $10 in Eagle Stamps

FAHNSTER
TIRE AND SUPPLY
2800 NAMEOKI ROAD GL 2-5354

J&R
AUTO STORES
Nationally Known **CORDOVAN**
4 PLY **SAFETY NYLON TIRES**
GUARANTEED 24 MONTHS or 24,000 MILES

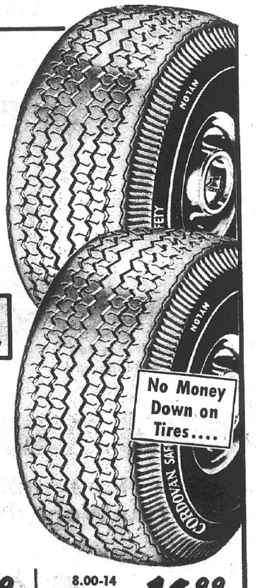

No Money Down on Tires....

10.99
6.50-13
Blackwall Tubeless
PLUS $1.80 Per Tire FED. EXC. TAX

7.00-14 / 7.35-14 —Blackwall **13.99** Plus $2.08 PER TIRE Fed. Excise Tax
7.50-14 / 7.75-14 —Blackwall **14.99** Plus $2.21 PER TIRE Fed. Excise Tax
8.00-14 / 8.25-14 —Blackwall **16.99** Plus $2.38 PER TIRE Fed. Excise Tax

WHITEWALLS Available Add $2.50 Additional

When you ride on CORDOVAN TIRES . . . you ride on the BEST . . . here's why —
They're highway proven . . . in the laboratory . . . in most severe torture tests . . . in millions of miles of road service on cars like yours . . . they COST LESS . . . they have the lowest cost per mile of Guaranteed Service . . . They're NYLON . . . they're 4-PLY . . . SAFETY BUILT . . . everyone . . . !

Positive TIME-MILEAGE Guarantee
Lifetime guarantee against defects in workmanship and material for life of original tread. Guaranteed for months or miles as specified against all normal road hazards and wearout. Should your tire fail within the guaranteed period, it will be repaired free of charge or replaced at our option, charging for months or miles of service rendered. Adjustments based on regular selling price of tire at time of replacement prorated as to months or miles.

Tires INSTALLED
—All Prices INCLUDE Installation*

. . . fully RETREADED

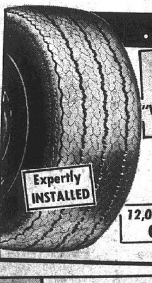

Expertly INSTALLED
Cordovan Deluxe With the New "WRAP-AROUND" Safer Tread
One of the finest recapped tires you can buy! . . . safely! Perfect casings are recapped from sidewall to sidewall ..!
BLACKWALLS 600/650-13 750/775-14 825/800-14 IN SETS OF 4 **$9** EA.
12,000 Mile or 12 Month GUARANTEED
Single Tire $9.95
For Whitewalls just add $2

No Money Down on Tires..!
THURSDAY, FRIDAY & SATURDAY ... JUNE 8, 9, & 10

J & R AUTO STORES
1314 NIEDRINGHAUS
DOWNTOWN GRANITE

IS THIS CHRYSLER THE ONE FOR YOU?

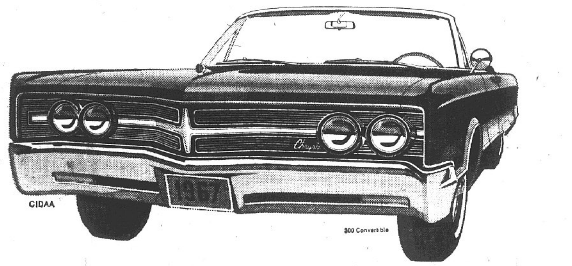

OR THIS? OR THIS? OR THIS? OR THIS?

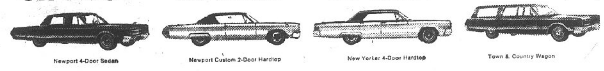

HONEST! IT IS POSSIBLE TO CHOOSE THE RIGHT CHRYSLER FOR YOU FROM:
4 Big Newports! 3 Smart Custom Newports!
3 Sporty 300's! 3 luxurious New Yorkers!
2 Spacious Town & Country Wagons!

If it's a big car you're looking for this year, don't fall for a small line. We've got the '67's. 15 models strong. Every one says "TakeCharge." Every one is a full 18 feet of pure luxury.

Yet to look at our price tags alone, you'd never believe it. Turn those big car ideas into reality. Talk to a take charge dealer today!

TAKE CHARGE! MOVE UP TO YOUR CHRYSLER!
CHRYSLER '67
AUTHORIZED DEALER CHRYSLER MOTORS CORPORATION

MADDOX MOTORS, Inc.
4100 NAMEOKI ROAD GRANITE CITY, ILL.

Press-Record Youth Focus

Six GC Students to Graduate from SIU

Six Granite City students are candidates for degrees at Southern Illinois University, Carbondale, which will hold its 92nd annual spring commencement exercises at 7:30 p.m. Saturday in the SIU arena.

The speaker will be Lord Wilfred Brown, a member of the British House of Lords and chairman of the board of Glacier Metal Ltd., near London. He will be awarded SIU's honorary doctor of laws degree.

The local students are Ann Elizabeth Johnson, 2254 Cleveland blvd., bachelor of science in special education; James Walter Kozer, 2932 Iowa street, bachelor of science in speech; Charlene Helen Landis, 3025 Dale avenue, bachelor of science in speech pathology and audio.

Jack D. Tripp, 3037 Willow avenue, bachelor of science in marketing; Henry Durmont Wilmouth, 2023 Bryan avenue, bachelor of science in technology and industrial education; and Charles Warren Zinkhon, 2828 Wayne avenue, bachelor of science in accounting.

CHECK PRESENTATION by Aahmes Shrine Temple 132 of East St. Louis to West Madison Boy Scout troops 44 and 45, in support of the summer camp program for needy boys at Camp Sunnen. The scouts are, left to right, first row — John Gilmore, Carl Dumas, William Pfeiffer and Craig Brown; second row, Don Cardwell, Edward Brown and Edward Rivers. In the presentation ceremonies are, left to right, Raymond Green of Madison, illustrious potentate; Walter Davis, scout committeeman and recent winner of the Silver Beaver award; and J. Warren Stewart, Aahmes promotional director.

Balcer Graduates from Rockhurst, Party Held

Joseph Balcer of Granite City was honored with a party Saturday evening at Kansas City, Mo., upon his graduation from Rockhurt College there. Hosts were his parents, Mr. and Mrs. Joseph Balcer, 2212 East 24th street.

A buffet supper was served to Mr. and Mrs. Nick Hilger and son Nick, of Overland, Kans., Mr. and Mrs. Lawless and daughter, Mr. and Mrs. Roman Serwatka and family, Mr. and Mrs. Buck Kennedy, Nick Hilger, Al Banfield, his grandparents, Mr. and Mrs. B. Kennedy, James Virken, Shellie Miller, Anna Woods, Renebell Kennedy, all of Kansas City.

Mr. and Mrs. Stanley Serwatka and sons, Terry and Gerry of Collinsville, Mr. and Mrs. Irene Neidwicki of East St. Louis, and the honoree's brother Terry and sister Cynthia.

Balcer has been awarded a fellowship at Northwestern University, Evanston.

JIM FREY
BUILDING CONTRACTOR
TR 6-1927

Birthday Cards
. . . And . . .
CARDS FOR
ALL OCCASIONS
HALLMARK & GIBSON
QUALITY CARDS
GRAHAM'S
BOOK STORE
Niedringhaus and Delmar

Youth Activities at 'Y' Set for Summer

A summer schedule of youth activities at the YMCA has been announced.

Swimming instruction for boys and girls is being conducted for various age and ability groups. Recreation swims are available to boys and girls from six to 14 years old, for high school boys and girls and for members of the family.

A high school boys basketball program is being conducted in the gym. Judo and wrestling classes are being planned.

Summer trips include one to Grant's farm on June 21 and on the steamer Admiral June 28. Movies are being held at 10 a.m. and 2 p.m. Tuesdays. A small fee is charged.

Full activity memberships are $11 for boys and girls in grades one to eight and $13 for grades nine to 12. Summer memberships for boys and girls of six to 13 years old are $7.

Miss Green Graduates

Miss Tomye Ann Green, daughter of Dr. and Mrs. Millard C. Green jr., received the associate in arts degree from Williams Wood College, Fulton, Mo., in graduation exercises Saturday. She is a Granite City high school graduate and is a member of Alpha Phi, a national sorority.

Eagle Honors Given To John A. Tarpoff

An Eagle court of honor was held Monday night for John A. Tarpoff, son of Mr. and Mrs. Alex Tarpoff, 1609 Clark avenue, at the Eagles home.

A member of Troop 15, sponsored by Eagles Aerie 1126, the new Eagle Scout was escorted by an honor guard of Eagle Scouts, Alex Tarpoff, Richard Duft, Robert Mobley and Kyle Tarpoff, all former members of the troop.

Rollin Henn, Cahokia Mound Council vice-president, issued the Eagle challenge. Victor Drexelius, also a council vice-president, gave the charge.

Following the ceremony a reception was held for about 150 guests. The buffet table was centered with a large cake decorated with the Eagle emblem. Red and white flowers complimented the table setting of silver punch bowl and coffee service. The Mothers Auxiliary of Troop 15 served the guests.

New Departments Ok'd For Illinois State U.

Illinois State University received approval Tuesday from the Illinois Board of Higher Education to establish a college of business and a philosophy department within the college of arts and sciences. Both will be in operation this fall.

The college of business will contain departments of business education, accounting and business administration. The business education department is now in existence, while the last two will be new departments.

Agriculture Units To Trap Beetles

The Quad-City area will be included in a search for Japanese beetles by the U.S. and Illinois Departments of Agriculture.

Robert Schneider, director of the Illinois agricultural department, said Tuesday about 1500 cans containing a perfumed bait that attracts the beetles, will be placed in the yards of residents throughout an area in Madison and St. Clair counties. The survey will continue until mid-August.

Cooperation of residents will be asked, Schneider said, although the department has the legal right to install the cans where it desires.

Both departments have trapped extensively in the area since the mid-1930's with indications of serious infestations in recent years. The beetle eats the silks and blossoms of corn, soybeans, ornamental plants, fruit trees and berries.

FARMS—CALL BERGFIELD
GL 1-7540

Sacred Heart to Hold June Jamboree on Sunday

Sacred Heart Church will hold its annual June Jamboree Sunday on the Sacred Heart school grounds.

Final plans were made Monday evening. General chairmen are Gail Gargac and Joseph Yucido. Reports were given by the following jamboree chairmen:

Steve Saltich, chicken; Clarence Harmon, refreshments; Mrs. Goldie Coleman, kitchen; Mrs. Margie Greenwald, dining room; Mrs. Gladys Koishor, counter; Mrs. Rosemary Holtgrace, dining room cakes; Earl Schardan, carry outs.

Mrs. Florence Harmon, cake stand; Mrs. Pat McKee and Mrs. Georgia Miller, hand-made articles; Mrs. Esther Ribbing and Mrs. Ann Vasquez, take one; Mrs. Marie and Helen Bertacchi, parcel post; Mrs. Jackie Francis and Mrs. Lorraine Forys, stuffed animals.

Mrs. Marilyn Juneau, toys; Anthony Michel, snow cones and popcorn; Mrs. Mary Hayes, CYO advertising; Tommy Rotter, announcements and recordings; Mrs. Kassy Hagnauer and Miss Ronella Kinney, telephone committee; and Mrs. Dolores Harizal, Mrs. Irene Argelan and Joseph Michels, treasurers.

A chicken dinner will be served, beginning at 11 a.m. Tickets will be $1.50 for adults and 75 cents for children. Carry outs will be available.

The CYO will be in charge of the dunking booth. There will be pony and stage coach rides for the children. The public is invited.

Seven parking lots serve the central SIU-SW campus, accommodating 3000 cars. Future expansion is projected to triple that figure.

IPC, Other Utilities Establish New Office

Illinois Power Co. today announced it has joined in the establishment of an office in Chicago with nine other Midwest utilities to consolidate regional operations in connection with the Mid-America Interpool Network.

Creation of the office is designed to assure power system reliability in Illinois, Wisconsin, Michigan, Missouri and Iowa.

Each company is responsible for control and operation of its own generation and transmission system.

The coordination center assists in maintaining regional system security through exchange of information on operating conditions throughout the region served by the companies.

Critical generator and line outages and the exchange of generating power flow programs will be used to analyze regional power supply conditions.

INSURANCE
CALL
E. J. Miller & Co., Inc.
1332 19th St. Washington Theatre Bldg.
TR 6-8813 Granite City, Ill. GL 2-2134

$5 Romeo Slippers
Elasticized side gores, rich brown capeskin uppers.
Orlon Crew Socks
Hi-bulk Orlon acrylic in white, black, solid colors.
65¢
Opera Slippers $3
Buoyant foam sole and heel for dad's comfort. Brown or black leather uppers.
HIRSCH'S POP "PLEASERS"
AT MOM-PLEASING PRICES!
WHERE YOU ALWAYS SAVE
MEN'S SUMMER SHIRT Spectacular!
Dress SHIRTS
65% Dacron, 35% Cotton. Absolutely Permanent Press. In white, with regular spread collar. Sizes: 14½-17.
Sport SHIRTS
Huge selection of plaids, stripes, paisleys, solids, novelty weaves. Button-down, spread and Hi-Boy collars. Some Permanent Press. S-M-L.
Knit SHIRTS
All the newest colors in the latest styles including fashion collar crew neck and V neck. Mesh knits and Jersey weaves. S-M-L.
$2
TO PLEASE DAD... ON HIS DAY
SUMMER PAJAMAS
Cool summer nights ahead for Dad in these solid color and fancy print Broadcloth and embossed Cotton pajamas. Sanforized. Sizes: A-B-C-D.
Long or Short sleeves Ankle LENGTHS SIZES A-B-C-D
$3
"Fruit of the Loom" UNDERWEAR
Tee Shirts, Shorts or Briefs 79¢ Ea. 3 FOR 2.35
Athletic Shirts 59¢ Ea. 3 FOR 1.75
HUGE ARRAY OF SPORT SHIRTS
Most are Permanent Press. Colorful selection of button-down and regular collar styles . . . checks, plaids, solids, new stripes. Sizes and styles for all Dads. S-M-L-XL.
Perfect Gift for DAD!
$3
SHIRTS for DAD . . . at GIFTABLE PRICES
To please every taste!
$1 $2 TIES
Colorful array of smart new patterns, stripes . . . four-in-hand or redi-tied . . . .
FATHER'S DAY is SUN. JUNE 18
PERMANENT CREASE SLACKS
KORATRON
Just the slacks dad needs for dress or casual wear. 65% Dacron, 35% combed Cotton Poplin weave. Never need ironing. Black, Olive. 29-42
Koratron Twill dress-up Jeans. Ivy Belt-Loop model in Black and Tan. Continental model in black and green. Completely No-Iron. 29-36.
Casual Belt-Loop model slacks in Hopsack, the newest cloth made with Koratron finish. Choose whiskey or green, 29-36.
$4
EASY CREDIT TERMS
NO IRON KORATRON® PERMANENT CREASE SLACKS
No need to ever touch these slacks with an iron. Tropical and year 'round weight fabrics in large selection of colors to please Pop.
$6
TWILLS
BENGALINES
REVERSE TWISTS
HOPSACKS
OXFORD WEAVES
SIZES 29-42
MEN'S FAMOUS BRAND WATCHES
17 AND 21 JEWEL.
LIFETIME GUARANTEE.
SELF-WINDING, CALENDAR
$19.98
2.95 Gillette Techmatic RAZOR 2.35
.79 Gillette Super Stainless BLADES .... 63¢
.98 Gillette FOAMY Shaving Lather .... 78¢
.79 RISE Push-Button Lather .... 63¢
.79 Colgate INSTANT SHAVE .... 63¢
.79 Palmolive RAPID SHAVE .... 63¢
1.09 AQUA VELVA After Shave .... 87¢
1.00 SUN-UP Shaving Lotion .... 80¢
.79 Mennen SKIN BRACER .... 63¢
1.49 Gillette RIGHT GUARD 1.19
1.00 MANPOWER Deodorant .... 80¢
1.00 ARRID Spray Deodorant .... 80¢
1.09 Brylcreem .... 87¢
.89 Groom 'n Clean .. 71¢
.83 Vitalis with V-7 .. 67¢
Complete selection of famed "OLD SPICE" TOILETRIES FOR MEN
P. N. HIRSCH & CO.
19TH And EDISON
OPEN MON. & FRI. 'TIL 8:30

Newberrys
IF IT'S QUALITY YOU'RE LOOKING FOR
HIT OF THE WEEK
SLING BACK SANDALS
Fashion stride in casuals... Comfort, too. Eye appealing style. Sizes 5 to 10. Reg. $1.00.
Pair 77¢
Handy Kitchen Stools
All white. Ideal to use in kitchen, bathroom, utility room. Reg. $1.77. - - -
$1.47
Vinyl Cushion Floor
Perfect for kitchen, work room, sun porch, bathroom, nursery. Size 3' x 6'. Asst. colors and designs. - - Ea.
$1.99
1337 NINETEENTH STREET

WATERPROOF YOUR BASEMENT
WITH EXCLUSIVE PATENTED
VULCAN METHOD
SPECIALISTS IN OUTSIDE AND INSIDE WATERPROOFING
Rely on the prompt efficient service of the only Nationwide WATERPROOFING concern, in business over 20 years, with offices from coast to coast. More than 85,000 satisfied customers is a testimonial of the expert work you can expect from Vulcan in waterproofing basement walls, floors and crawl spaces.
NO JOB TOO SMALL OR TOO LARGE!

NO DIGGING OR DAMAGE TO SHRUBS, LAWNS, DRIVEWAYS
CALL RIGHT NOW FOR FREE ESTIMATE
24 HOURS SERVICE... NO COST TO YOU.
ILLINOIS: TR 6-4843
ST. LOUIS: EV 3-1313
FOR FREE WATERPROOFING BOOKLET WRITE
VULCAN WATERPROOFING CO.
6285 Natural Bridge Rd.
St. Louis, Mo. 63121
PR 6 67
Please send me your FREE Waterproofing Booklet.
Name ____
Address ____
City ____ State ____

Tri-City Shriners to Sponsor Circus Outing

The Tri-City Shriner's club will sponsor 40 youths from Kirkpatrick Homes on an outing Saturday to the Shriner's Circus to be held June 10-12 at Belleville, according to Wallace Holton, Shrine project chairman.

The Salvation Army will provide a bus and driver to transport the youths and chaperones from the Coordinated Youth Services and Neighborhood Youth Corps to the circus site.

In addition to free passes, the youth will be given spending money for use during the afternoon. Louis Marlette, president of the Tri-City Shrine club, will accompany the group.

The bus will leave Kirkpatrick Homes recreation hall at 12:30 p.m.

Washington 'Y' Camp Available to Visitors

The Washington, D. C., YMCA has extended a nation-wide invitation to tent and trailer campers to use its campground as a base for their visit to the nation's capital.

The campsite features a swimming pool, showers, drinking water, picnic tables, fireplaces and toilet facilities. It is located 35 miles from Washington and 10 miles from Annapolis.

More information may be obtained by contacting Marvin Van Metre, adult program director at the local YMCA.

HAVE YOU TRIED
RED BARN'S NEW CHICKEN?

For Fast Results
READ and USE
THE WANT ADS
REGULARLY!

Question:
What can you get
19,000 copies of for $1?
Answer:
A 14-word Press-Record
Want Ad.

BLUE GRASS ROUNDERS—part of the Midwestern Jamboree troupe which will present a three hour, country-western show Saturday, June 17, at the Granite City Jaycees' annual Homecoming celebration. The four-day event will feature daily entertainment, carnival rides, games and booths sponsored by local service groups.

Jaycees Annual Homecoming Set for 4 Days—June 15-18

Bigger and better entertainment extending over a four-day period, instead of the usual three days, is planned this year by the Granite City Jaycees who will sponsor their sixth annual "Homecoming" celebration next Thursday through Sunday, June 15-18, it was announced today by Michael Day, Jaycee general chairman.

Location for this year's homecoming festivities will be the rear parking lot at Nameoki Village shopping center, Day said. He pointed out that the entire area of the fete is blacktopped, eliminating possible muddy conditions underfoot should inclement weather occur during the four-day event.

Jaycee festivities will begin earlier the same week with a grand parade through the community to spotlight the homecoming, starting at 6 p.m. Tuesday. Participants will include nine Miss Granite City contestants who will compete the following evening in the annual beauty-talent pageant.

Pageant Also Next Week

Also sponsored by the local Jaycee organization, the Miss Granite City Pageant will take place at 8 p.m. next Wednesday, in the auditorium of Granite City high school. Tickets for the event still are available from Jaycee members.

Candidates for the 1967 Miss Granite City title, are:

Miss Lynn Cunningham, 18, daughter of Mr. and Mrs. Fred Cunningham, 13 Frontenac lane; Miss Kay Hayes, 18, daughter of Mrs. Dorothy Hayes, 2819 Marshall avenue; Miss Gerry Thomas, 18, daughter of Mr. and Mrs. David E. Thomas, 25 Maureen court; Miss Cynthia Settlemoir, 18, daughter of Mr. and Mrs. Edward Settlemoir, 2932 Dale avenue; Miss Linda Marie Sabo, 18, daughter of Mr. and Mrs. Theodore Sabo, 2654 Adams street; Miss Clabbie Ingram, 18, daughter of Mr. and Mrs. Leonard Ingram, 4208 Nameoki road; Miss Connie McGovern, 18, daughter of Mr. and Mrs. Philip McGovern; Miss Margie Ollar, 18, daughter of Mr. and Mrs. James Ollar, 849 Niedringhaus avenue; and Miss Charlene Graham, 18, daughter of Mr. and Mrs. Kenneth Graham, 2017 Manley avenue.

Rides, Concessions

A wide assortment of carnival rides and games, together with a panoramic display of entertainment will be featured during the homecoming celebration, according to David Walker, Jaycee entertainment chairman.

Approximately 14 local organizations and service clubs will provide a variety of food items, ranging from tacos to fish, James Jeffries, concession chairman announced.

Starting at 7:30 p.m. Thursday, local youngsters and adults alike again will be able to see an hour-long performance of the "Kozpets," a puppet show, conceived and presented by widely-known puppeteers, Mr. and Mrs. Richard Kozikowski of Granite City.

From 9 to 10 p.m. Thursday, Mrs. Mary Scanlon, Granite City vocalist, will present a selection of songs with an international flavor, Walker said.

A "real swinging time" is anticipated Friday evening at the festival site, the chairman commented, when three rock 'n roll bands will perform continuously between 6 and 11 p.m.

Two of the groups to be featured in the "dance or listen" segment of the celebration are "Steve Nonn and The Action Seekers," and "Jim Naughton and The Progressions." A third group will be added to the announced performers, Walker said.

Amateur Show

A new feature in this year's homecoming will be a local amateur talent show from 1-4 p.m. Saturday. Entries still are being sought from Quad-Cityans wishing to participate, Walker said today. He asked those interested to call TR 7-3597., leaving their name and phone number.

A major highlight of the celebration is scheduled to take place between 6:30 and 10:30 p.m. Saturday—a complete show featuring Roy Howard and the Midwestern Jamboree troupe, Walker reported.

The ensemble of 40 country and western performers will present original and specialty numbers, he said. Several widely-known groups are included among the entertainers, who will broadcast live over a local radio station between 8:30-10:30 p.m.

Also spotlighted in the Saturday evening show will be a performance by the new Miss Granite City, whose selection will be made Wednesday, and a series of dance sequences by the Checkerboard Squares under the direction of Bob Boyd. The latter event will take place from 7:30-8:30 p.m., Walker said.

The four-day program of entertainment will conclude Sunday afternoon with the appearance of the Jim Ryan Barbershop Quartet, a group of strolling songsters from St. Louis, who are slated to perform at the fete from 2-4 p.m.

Stolen Car in Accident, Two Persons Flee Scene

An auto stolen from Warren Taylor, 4210 Kirkpatrick Homes, hit a cyclone fence, maple tree and lilac bush at the homes of Mrs. Carl Fitzhugh, 3036 Sinclair avenue, and Mrs. Martha Jarman, 3034 Sinclair avenue at 9:40 a.m. Tuesday.

Two persons were seen running from the car. The owner was not aware that it had been stolen.

Parking Lot Accident

The left door of the auto of Brenda Dawes, 17 Terrace lane, parked on the Snack Shack lot, Neidringhaus and Washington avenue, was struck by another driven by Penny L. Oshia, 2737 Iowa street, at 10:30 p.m. Monday.

READY MIX CONCRETE
CALL LYBARGER
GL 2-3107 or GL 2-6180

Giving Dad
FLORSHEIM SHOES
makes every day
Father's Day
for seasons to come!

Florsheims always top Dad's wanted list, because every pair delivers the longer lasting good looks and comfort that have made Florsheim famous. Remember, too, a Florsheim gift certificate is quick, easy to buy, takes the guessing out of giving.

ABOVE STYLE $24.95
MOST FLORSHEIM STYLES $19.95 TO $27.95

BUNTE'S
20TH AND DELMAR

"ALADDINS LAMP"
"THE FINISHING TOUCH . . . FOR YOUR HOME"

CHAIR SALE

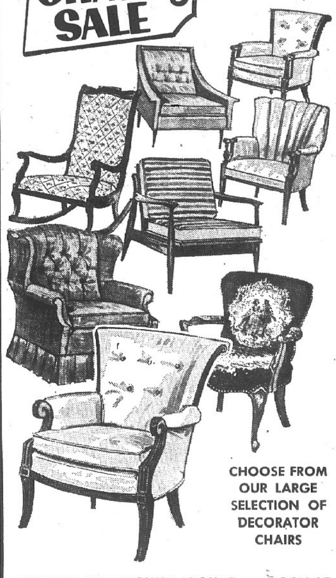

CHOOSE FROM OUR LARGE SELECTION OF DECORATOR CHAIRS

COME IN AND BROWSE AROUND . . . LOOK AT OUR LARGE SELECTION OF
LAMPS — OIL PAINTINGS — DECORATOR INSPIRED TABLES AND CHAIRS — DRAPES — FLORAL ARRANGEMENTS — MURALS

1233 NINETEENTH — DOWNTOWN GRANITE

WIN BIG!

A simple caption for this cartoon can win a big NO-FROST Refrigerator-Freezer

Have fun writing a caption for Dagwood and Blondie and you may win a big new refrigerator-freezer, or any of the other valuable prizes being given away this month!

Nothing to buy—and you can enter as often as you like.

Give your entry to the man in the red bow tie. You'll find him at your local appliance dealer's showroom. And while you're there, take a moment to discover the wonderful convenience of the modern refrigerator-freezers that never need defrosting!

PRIZE LIST
4 No-Frost Refrigerator-Freezers
• General Electric • Hotpoint
• Frigidaire • Westinghouse

© King Features Syndicate, Inc.

" ______ (your caption here) ______ "

Name ______
Address ______
City ______

HERE'S ALL YOU DO

1 Print your caption on this entry form or facsimile, or get entry form from any participating appliance dealer.

2 Deposit entry in the box provided at any appliance store displaying a BUY BIG—BUY NO FROST sign.

Grand prize winners will be selected from local entries. Entries will be judged on originality. Decisions of judges are final. Employees of Illinois Power Company and its advertising agency not eligible to enter. Winners will be notified and winners' names will be posted at your appliance dealer's.

Entries must be submitted by midnight, June 28, 1967.

See the man with the red bow tie at your appliance dealer's

IT'S OUR BUSINESS TO SERVE YOU BETTER
IP ILLINOIS POWER COMPANY

DEPOSIT YOUR "CAPTION ENTRY" AT ANY ONE OF THE FOLLOWING DEALER STORES
J & R Auto Store — 1316 Niedringhaus Ave.
Perdue Furniture — 910 Madison Ave.
Feder-Huber Furniture — 1908 State Street

A GOOD GUY DEAL IS TOUGH TO BEAT!

TRADE-INS NEVER HIGHER, PRICES NEVER LOWER.

MONACO 3-SEAT WAGON

DART 270 2-DOOR HARDTOP

Maybe you need a big, beautiful nine-passenger station wagon like Monaco. Or a full-sized compact like the Dart 270 White Hat Special. Now 'specially priced. Whatever you need, the Dodge Boys have got it. And they're in a dealin' mood. Better check with the Good Guys now for the deal of your life.

THE DODGE BOYS
Offering you the widest possible choice of great automobiles.

FARRINGTON MOTORS, Inc.
1911 MADISON AVE. GRANITE CITY, ILL.

SOCIETY

Lazenby Photo

ENGAGED. Miss Jennifer Lynn Brewer, whose betrothal to Thomas Lowell Stout, a son of Mr. and Mrs. C. F. Bazhaw of Dallas, Tex., is announced by her parents, Mr. and Mrs. Jimmie B. Brewer, 2710 Madison avenue.

Miss Brewer Is Engaged

Mr. and Mrs. Jimmie B. Brewer, 2710 Madison avenue, are announcing the engagement of their daughter, Miss Jennifer Lynn Brewer, to L. Cpl. Thomas Lowell Stout, whose parents are Mr. and Mrs. C. F. Bazhaw of Dallas, Texas.

The bride-to-be is a student at Granite City high school. Her fiance, who recently returned from Vietnam, is stationed at the Naval Weapons Station in Charleston, S. C. Wedding plans are indefinite.

NOW OPEN
TO THE PUBLIC
ELK'S CLUB
CAFETERIA-RESTAURANT
LUNCH ONLY
11 to 2 O'clock Daily
Except Sunday

GRADUATION PARTY FOR MICHAEL MOTIL

Michael Motil, a son of Mr. and Mrs. Mike Motil, 2648 Lincoln avenue, and Patricia Steiner, daughter of Mr. and Mrs. William Steiner, 904 Greenwood street, Madison, shared honors this week at a party given at the Slovak Hall in honor of their graduation, Michael from Sacred Heart Catholic School and Patricia from St. Mary's in Madison.

Attending were Mrs. Katie Stefanac, Mr. and Mrs. Steve Venorsky, Mr. and Mrs. Louis Susich and son, Mr. and Mrs. Eric Mooshegian and children, Mr. and Mrs. Mike Jasudoicz and daughter, Mr. and Mrs. Pete Penning, Mr. and Mrs. William Brandt and children, Mr. and Mrs. Leonard Gnojewski and daughter, Mr. and Mrs. Pete Wagner and son, Mr. and Mrs. Len Gnojewski, and son, Mr. and Mrs. Mike Mega, Mr. and Mrs. Edward Steiner, Mrs. Kate Steiner, Miss Catherine Steiner, Ronnie Motil and Carolyn and Robert Steiner.

Sorority Elects Mrs. Winter

Officers for the coming year were elected Monday evening at a monthly meeting of Eta Chaptr of the Phi Tau Omega sorority at the Elk's Club.

Mrs. Lois Winter was named president and serving with her will be Mrs. Lois Hodge, vice-president; Mrs. Lorraine Butler, recording secretary; Mrs. Harriet Horn, social secretary; Mrs. Judith Adams, treasurer; Mrs. Mary Evalyne Yencho, associate scribe; Mrs. Jo Ervay, sergeant at arms; and Mrs. Dorothy Costello, historian.

Miss Hilda Schroeder presided in the absence of the president, and a report of the recent rummage sale was given by Mrs. Hodge. Also on the agenda was a discussion of plans to attend the sorority national convention in Dallas, Tex., June 16-18.

Larner-Miller Engagement

Miss Katherine Miller, a daughter of Mr. and Mrs. John R. Miller, 1111 Greenwood street, Madison, and Wayne D. Larner, son of Mr. and Mrs. Harold D. Larner jr., 2405 Edwards street, are engaged.

The announcement has just been made by the bride-elect's parents although no date has been set for the wedding.

Miss Miller was graduated this month from the Madison high school and her fiance, who is in the U. S. Air Force, is a graduate of Granite City schools. He has been in service 2½ years and has been stationed at Otis Air Force Base in Massachusetts. At the expiration of his leave in mid-July, he will depart for Korea.

Lazenby Photo

MISS DARLA LEE EBERHART, fiancee of Gene E. Whaley. The engagement of the couple is announced by the bride-elect's parents, Mr. and Mrs. Melvin Eberhart, Route One. The prospective bridegroom is a son of Mr. and Mrs. James L. Whaley sr, 2423 Edison avenue.

— GO TO CHURCH SUNDAY —

BETROTHED. Miss Katherine Miller, a daughter of Mr. and Mrs. John R. Miller, 1111 Greenwood street, Madison, whose engagement to Wayne D. Larner, a son of Mr. and Mrs. Harold D. Larner jr., 2405 Edwards street, is announced.

Whaley-Eberhart Engagement

Announcement is made today of the engagement of Miss Darla Lee Eberhart, daughter of Mr. and Mrs. Melvin Eberhart of Route One, and Gene E. Whaley, a son of Mr. and Mrs. James L. Whaley sr., 2423 Edison avenue.

The wedding of the couple will take place Nov. 4 at St. Joseph's Catholic Church.

The bride-and-groom-to-be are graduates of the local high school and Mr. Whaley attended Southern Illinois University. He is a member of the 138th Infantry Missouri National Guard and is presently employed by Granite City Steel Co.

Miss Eberhart is employed in the warehouse offices of the Tri-City Grocery Co., as an IBM clerk.

WILSON PARK ESTATES
a "Lifetime Location"

See our complete selection of famous . . .
Russell Stover CANDIES
MILLER'S DRUG STORE
BERNARD S. MILLER, R.Ph.
TR 7-0014
Nied. & STATE, GRANITE CITY, ILL.

Rotary Anns Meet at Depot

The Rotary Anns met for luncheon Tuesday at 12:30 at the Granite City Army Depot Officers Club with Mrs. Charles Hoskins, wife of the Depot Commander, as hostess at the final meeting of the season.

New officers were installed. They are Mrs. Carol Davis, chairlady; Mrs. Peggy Koerper, vice chairlady; Mrs. Kitty Kulenkamp, secretary; and Mrs. Margaret Coe, treasurer; Mrs. Barbara Thoelke is the retiring chairlady.

After the luncheon and business hour the group heard a short talk by Col. Hoskins on Vietnam and saw a film entitled "Building A Nation Under Fire," compiled by the Department of Defense and narrated by John Wayne.

Twenty - two members and guests attended. Among the latter was Mrs. Sara Lehning of Tennessee, a sister of Mrs. Hoskins, who is her house guest. Members present were Mesdames Mary Sons, Ruth Polson, Ruth Bischoff, Coe, Lorraine Decatur, Velma Buls, Ann Schmitt, Mignon Abenroth, Elsie Balke, Maxine Anderson, Betty Mathias, Davis, Dorothy Maer, Thoelke, Helen Stoever, Mabel Pinney, Clara Huber, Jean Van Meter and Kulenkamp.

STORM WINDOWS AND DOORS
GRANITE CITY GLASS CO.,
TR 7-5400

HAVE YOU TRIED
RED BARN'S NEW CHICKEN?

FOREST L. WILSON
2507 Grand Ave.
TR 7-9211

Harold D. TAYLOR
1341 Twentieth St.
TR 7-2666
WF 1-0851

Albert 'Al' ROBINSON
2648 Madison Ave.
TR 7-3916

Emmett 'Wes' CLEMONS
1703 Third. Madison
TR 6-4931

ARE YOU RICH ENOUGH?
Rich enough to be without MFA Life Insurance?
Can you ALWAYS be sure of having enough money available for emergencies? Can you ABSOLUTELY guarantee your children a college education. Can you say with CERTAINTY that your family will have a sufficient income if you die?
Is anybody that rich?
ACCIDENT AND HEALTH PLANS AVAILABLE
M-F-A INSURANCE

See film and live demonstrations!
3 simple ways to get more space from your present house.
• Consultation by experts (bring room dimensions)
• Planning guides for your Ideas
• Do-it-yourself information
• Motion picture "A House is for People"
PLUS SPECIAL VALUES FOR THIS NIGHT ONLY
up sideways down
FREE GIFTS
FREE PRIZES
Come to "Remodeling Night"
TIME 7:30 P.M.
PLACE WEBSTER SCHOOL AUDITORIUM COLLINSVILLE, ILL.
DATE JUNE 13th
Prizes:
$50 WEBER B-B-Q KETTLE
LEATHER ENCASED RADIO
ELECTRIC TRIVET
7 OTHER DOOR PRIZES TO BE GIVEN AWAY.
FOR MORE INFORMATION CALL OUR GRANITE CITY SALESMAN
VASIL GRAVILLE
GL 2-3170
GAUEN LUMBER COMPANY
129 S. MORRISON COLLINSVILLE, ILL.

TEN-O-SIX SKIN MEDICATION INGREDIENTS IN A TREATMENT SHAMPOO

• Penetrates Instantly!
• Lathers Quickly!
• Rinses Easily!
• Leaves Hair Lustrous!
Now! Famous 10-0-6 skin medication combined with a superior shampoo. A new, easier way to combat dandruff and other scalp irritations . . . while you keep your hair immaculate! $2.00
Bonne Bell
MILLER'S DRUG STORE
BERNARD S. MILLER, R.Ph.
TR 7-0014
Nied. & State, Granite City, Ill.

Newberrys
IF IT'S QUALITY YOU'RE LOOKING FOR
HIT OF THE WEEK
QUILTED SYNTHETICS And COTTON PIECES
Washable. Some double faced. . . Ideal for pillow covers, bedspreads, robes. Up to 1½ yards. Assorted colors and patterns. - - - - - - 44c
FIRST QUALITY
ARNEL JERSEY
Machine washable, little or no ironing, wrinkle resistant. 1-6 yard lengths. Reg. 77c yd. - - - - - - 1c inch
TERRY CLOTH
Fine quality. 36" width. . . . Just in time for beach towels and robes. - - - - Yd. 77c
Use Our Convenient Credit Coupons
1337 NINETEENTH STREET

Penneys
ALWAYS FIRST QUALITY

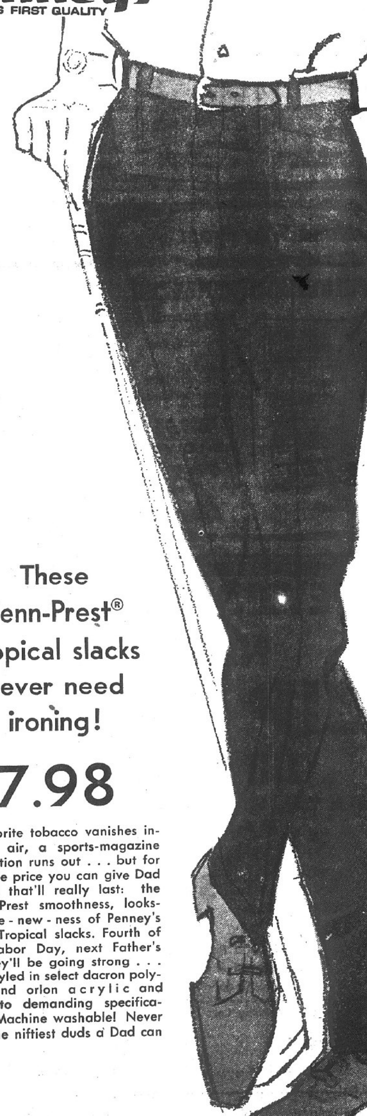

These Penn-Prest® tropical slacks never need ironing!
7.98
His favorite tobacco vanishes into thin air, a sports-magazine subscription runs out . . . but for the same price you can give Dad the gift that'll really last: the Penn - Prest smoothness, looks-just - like - new - ness of Penney's terrific Tropical slacks. Fourth of July, Labor Day, next Father's Day they'll be going strong . . . Grad-styled in select dacron polyester and orlon acrylic and made to demanding specifications. Machine washable! Never iron! The niftiest duds a Dad can get!
PENN-PREST
means you NEVER iron
*WHEN TUMBLE DRIED

Fire in Pickup Truck

Firemen were called to the home of Archie Pulley, 2588 East 27th street, at 2:30 a.m. Tuesday as trash in the bed of his 1959 pickup truck was burning. Damage was listed at $50.

Fight Not at Tavern

Lonnie Dye, proprietor of the Tip Top tavern, 18th and State streets, told the Press-Record that a fight last Thursday night did not occur at the tavern but was in the alley in the 1700 block between Grand avenue and State street. Four persons were arrested.

Summer School Classes Offered in Venice District

Excellent response last year to the initial summer school program offered Venice students resulted in Venice school board members authorizing the six-week voluntary instruction series to be continued again this year, school board members decided Monday evening.

Supt. John O. Pier said classes will start Monday, June 19, for both high school and elementary levels.

No charge will be made to students participating in the 9 a.m. to 1 p.m. daily schedule. The program will be financed with a federal grant obtained under Title I of the Economic Opportunity Act.

Credits will not be given for the summer academic program. Students who have received a "barely passing" or "failing" grade should benefit from the remedial reading and remedial mathematics programs, Pier said. Special sessions for high school seniors who have not completed requirements will be conducted in conjunction with Madison high school's summer program.

At the Venice school, instruction in remedial reading and remedial mathematics, will be available to fourth through 12th grade pupils, while first through third grade youngsters may attend sessions in phonics.

Home economics will be offered seventh, eighth and ninth grade girls and an industrial art course to boys of the same grade levels. A high school level personal typing course will be available to ninth—12th grade students; arts and crafts instruction for youngsters in the fourth through eighth grades, and physical fitness classes for first through eighth grade levels.

Guidance and counseling services will be available.

Attendance in the summer program may be arranged to allow students to take one or more courses. At least one hour daily attendance is recommended for each subject. Pupils enrolled will be excused for sickness or vacation period of parents.

Last summer, nearly 300 Venice students participated in some phase of the summer school. Supt. Pier noted that total enrollment in all Venice schools during the regular 1965-66 school term was approximately 750 pupils.

Recovering from Surgery

Mrs. Ione Hunt, 2132 Bryan avenue, is recovering at Faith Hospital, St. Louis, from major surgery which she underwent Monday.

HAVE YOU TRIED
RED BARN'S NEW CHICKEN?

B.F.Goodrich
YOUR CONVENIENT
B. F. GOODRICH STORE
GL 2-7123
23rd and Madison Ave.
19" GARDEN
CLUB ROTARY
Lawn Mower
BUY NOW
AND SAVE
NOW ONLY
$44.88
- Rugged steel construction
- Big 3-h.p. Briggs & Stratton engine
- "Easy Spin" recoil starter
NO MONEY DOWN—LIMITED TIME ONLY!

Tuxedo
Rentals
FOR ALL
FORMAL
OCCASIONS
Weddings
Proms
Fraternal
Organizations
Special Events
Complete Outfits
For Proms Start at $8.50
For Weddings at $10
FLEISHMAN'S
The Corner — 19th and Delmar Ave.

Ainad Temple to Hold Circus Parade on Friday

Ainad Temple will bring a circus theme to the area at 8:30 p.m. Friday when it will hold a 1½-hour parade in Belleville prior to its weekend circus.

Led by Illustrious Potentate Roy L. Wilimzig jr., of Granite City, Ainad will have all of its units from Southern Illinois as well as the Moolah Temple from St. Louis, plus many units from other civic and fraternal groups.

Starting at 2300 West Main street, the parade will proceed to the square where a reviewing stand will be located, then to 600 East Main street where it will disband.

Units in the parade, other than those from Ainad, include bands from St. Mary's and Cathedral parochial schools, Signal Hill grade school and the Lancers, Belleville's newest high school band.

Jobs Daughters from four cities, Rainbow Girls, DeMolay clowns from Columbia, a DeMolay float from Belleville, the Piasa Indians and the Marilyners, two baton groups, a YMCA day camp float from East St. Louis, VFW color guard, High 12, Masonic bodies from East St. Louis and Belleville.

The grand knight of the Belleville Knights of Columbus council, and five drum corps which include the Gabrielettes, Bellettes, Crusaders, Black Knights and the Memorial Lancers from St. Louis.

William Popkess, Ainad parade marshal, said he expects one of the largest turnouts in Belleville history. More than 75 clowns will be working the parade route, and 200 pounds of candy will be distributed.

The circus starts Saturday at the Belle-Clair fairgrounds in Belleville with the first show at 2 p.m. and the night show at 8 p.m. Shows on Sunday will be at 1, 4 and 8 p.m., and the final show will be at 8 p.m. Monday.

It is billed as the largest Shrine circus in the country and is managed by Clyde Brothers. Tickets will be available at the grounds or from any Shriner. There are no reserved seats and parking is available.

Optimists to Install New Officers Tonight

Granite City Optimists will install new officers at a seven o'clock dinner-dance this evening at the Granite City Army Depot Officers' Club.

Frank Rea, installation dinner chairman, said 80 reservations have been completed.

To be installed for 1967-68 are:

Dr. Raymond E. Troyer, president; Herman R. Muelder and Fred Cunningham, vice-presidents; John D. Solenberger, secretary; Floyd T. Mitchell, treasurer; Wesley W. McIlvoy, sergeant-at-arms; and directors, John Dreves, Richard "Hector" Ashal, Gene H. Sternberg and George Reeves.

Wilbert Triebes, retiring club president, announced Monday that Sternberg, a former Optimist International vice-president, has been elected to the Optimist Central-Southern Illinois District Board of Honor.

The board is composed of an Optimist from each district, selected for outstanding qualifications and achievements in Optimist work.

Behind Schedule

A great many people spend so much time mapping out a career that they have no time left to carry out their plans.

WHITE KING FREEZERS
make food shopping more economical
Get a White King freezer and buy foods in quantity, in season, at quantity prices. Your White King will more than pay for itself!
AS LOW AS
$2.50 per week
15 CU. FT. CHEST (684-0556)
15 CU. FT. UPRIGHT (684-0561)

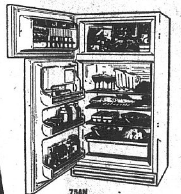

Deluxe "No Frost"
Kelvinator
REFRIGERATOR-FREEZER
- 13.7 cu. ft. total capacity
- Hi-capacity door storage
- Full-width porcelain crisper
- 5-year mechanism guarantee
$249.95
AS LOW AS
$2.50 PER WEEK
75AN (682-0169)

Venice GED Program To Start June 19

The Venice school district will sponsor its third summer program of adult education under the General Education Development series, it was announced Monday evening by Supt. John O. Pier.

About 60 adults have registered for the course which provides an opportunity to get the equivalent of a high school diploma.

GED classes will start at 9 a.m. Monday, June 19, at the Venice city garage on Klein street. Three instruction periods will be conducted daily, Monday—Friday, each limited to three hours.

Class schedules are from 9 a.m.—noon; 1—4 p.m.; and 7—10 p.m. Lewis E. Sabin, Venice high school principal, will be the coordinator.

EVERY FAMILY
NEEDS A
ZIP CODE
DIRECTORY
- Speeds Your Mail
- Safeguards
- Keeps Postage Rates Down

$1.00 each

- 35,000 Post Offices
- Attractive two/color Glossy Cover
- Zip Code national area map

American Zip Code Publishing Co. A1
P.O. Box 2379
Champaign, Illinois 61820
Please mail me............America's Zip Code Directory.
Enclosed find.............................. or money order.
Name ....
Address ....
Town .... State..............................
Zip Code..............................

Father's Day Gift Suggestions

DAD CAN
Lean Back and Relax

Our man-size chairs bend over backwards to make you comfy!

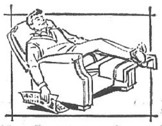

Automatically adjusts to 4 positions for reading, TV, lounging, and reclining!

Style and Luxury Leader
Tradational design with biscuit tufted pillow back and comfy foam cushioning. Vinelle covers.
$99.95

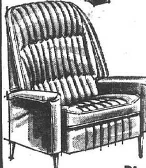

'Bucket Seat' Style
Vinelle cover, foam seat.
$94.95

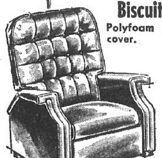

Biscuit Tufted Style
Polyfoam cushioning, Vinelle cover.
$59.95

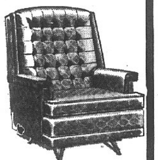

High Back Platform Rocker
$54.95
NYLON COVERED, FOAM CUSHIONED
Not Exactly As Illustrated

BLACK & DECKER
ELECTRIC
MOWER
- 18" dual steel blades
- Built-in handle switch
- Double insulation for safe operation
- Even a child can handle it
$69

The biggest little bargain in power tools!
A complete workshop in itself!

1/4" UTILITY DRILL
- It drills
- It sands
- It saws
- It grinds and polishes

The ideal drill for basic drilling needs. High strength handle for positive grip control. Maximum versatility for all home maintenance and repairs. One year free service and parts warranty (commercial use excepted).
$16.99

ALUMINUM CHAISE LOUNGE $8.49
ALUMINUM LAWN CHAIR $3.98

BLACK & DECKER
1/4" UTILITY DRILL

Famous Black & Decker quality at a new, low price. B & D 2 amp motor for dependable, long-life service. Geared chuck and key.
SPECIAL for FATHER'S DAY
$21.99

ALL-METAL, WEATHER RESISTANT
3-PASSENGER
GLIDER
$29.95

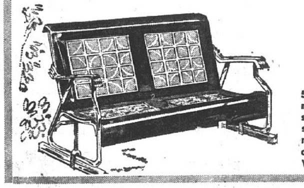

58" Steel Glider with aluminum ends. Patented Bal-Glide suspension assures years of smooth operation with minimum of maintenance. Choice of Red and White, Green and White, and Yellow and White.

WE HAVE AN EXCELLENT SELECTION OF FISHING GEAR AND OTHER IDEAS FOR FATHER'S DAY

FRIEDMAN'S
FIFTH AND MADISON TR 7-6000

OPEN MONDAY AND FRIDAY NIGHTS 'TIL 8:30

SOCIETY

Miss Judith Grace Towse Is Bride of Walter Olson

Miss Judith Grace Towse, a daughter of Mr. and Mrs. Avery W. Towse, 2535 Edwards street, became the bride of Walter Lewis Olson jr., son of Mr. and Mrs. Walter L. Olson, Tucson, Ariz., in an evening ceremony taking place Monday at the Church of St. Louis, King of France (Old Cathedral) in St. Louis.

The Rev. Timothy Toohey officiated at the 7 o'clock ceremony, and a reception was held afterward at The Flaming Pit on Chippewa street, St. Louis.

The bride wore a gown of saki linen. Floor-length, it was styled with a slim skirt and a fitted bodice. Venise lace trimmed the short sleeves, and the hem of the dress and the low back featured tiers of panels. The bride held a bouquet of white daisies and ivy.

Attending the couple was the bridegroom's sister, Miss Lynne Olson, as maid of honor, and his father, best man.

Miss Olson was attired in maize saki linen. The fitted bodice had a scoop neckline and the back was accented with a bow at the waistline. Her flowers were daisies also.

After a honeymoon at the Lake of the Ozarks, the couple will reside at 4119 Magnolia avenue, St. Louis.

The former Miss Towse is a 1965 graduate of Barnes Hospital School of Nursing and is now employed by the Mallinckrodt Institute of Radiology at Barnes as a research assistant. Mr. Olson received his master degree in chemistry from St. Louis University and is employed in Washington University Medical Research department at St. Louis City Hospital.

Evening Guild Closes Season

The Evening Guild of St. John United Church of Christ held the final meeting of the season Monday in the church fellowship hall with 21 members present.

Devotions were led by Mrs. Wilma McQuinney on the topic "Youth Views Age," and the birthdays of three of the members were celebrated

Mrs. Dorothea Rivenburgh presented the speaker of the evening, the church pastor, Rev. Paul Surbey, whose subject was "The Use and Abuse of the Bible."

Mrs. Thelma Suess, president, was in charge and reports of the various committees were heard. The group also contributed to the church building fund before adjourning to meet again Aug. 28. The new officers are to be installed at that time.

Refreshments were served by Mrs. Bea Rittenhouse and her committee, Mrs. June Craig and Mrs. Opal Sipes.

RECENT BRIDE. Mrs. Ronald McBride, the former Patricia Hoffman, a daughter of Mrs. E. G. Hoffman, East 24th street, who was married in the chapel at Fort Wolters, Tex.

40th Wedding Anniversary

Mr. and Mrs. Thomas S. Ryan, 2528 Sheridan avenue, were guests of honor this week at a reception given by their children, Mr. and Mrs. Thomas J. Ryan, Mr. and Mrs. Robert Shipley and Mr. and Mrs. Larry Richey in honor of their 40th wedding anniversary.

Arranged as a surprise, the party was held in the Red Room of The TraveLodge.

The guests of honor were presented with a bouquet of American Beauty roses by their grandchildren, Bobby and Michael Shipley, Shane, Shawn and Shara Ryan, and Mark Richie.

A round table draped in ruby velvet over white satin held tall red tapers in gold candelabra and the guests were seated at tables decorated with red rose centerpieces. The buffet meal was served to about 80 persons.

Among the out-of-town guests were Mr. and Mrs. Elzy Henson and Mrs. Dorothy Shipley of St. Louis; Mr. and Mrs. James Streett, Clayton, Mo.; Russell Solomon, Mr. and Mrs. Jack O'Neill and daughters, Sherrie and Tracey, and Mrs. James Mann of Edwardsville; Mr. and Mrs. Arnold Howells and sons, Gary and Paul of Collinsville.

Many gifts were presented to Mr. and Mrs. Ryan by their family and friends.

After the reception, the third birthday of little Shara Ryan, one of the granddaughters of the couple, was celebrated at a party with the maternal grandparents, Mr. and Mrs. Jack Elmore, and Mrs. Dorothy Wofford attending.

MRS. GIDEON HONORED AT FAREWELL PARTY

A coffee, neighborhood party was held Monday in the home of Mrs. Lillian Compton, 2932 Grand avenue, honoring Mrs. Robert Gideon, who is moving to St. Louis. She has been residing at 2929 Grand avenue.

Others present were Mrs. Mary Veach, Mrs. June Carlile, Mrs. Evelyn Rutledge and daughter, Brenda, Mrs. Josephine Rozycki, and daughter, Margie, and Mrs. Lee Ennis and daughter, Jerry Lynn.

FARMS—CALL BERGFIELD
GL 1-7540

SHRINE TO HOLD PARTY NIGHT

Gabriel Shrine 78, White Shrine of Jerusalem, will meet at 7:30 this evening for a "party" night, honoring Mrs. Hulda Griffith, noble prophetess, and Richard Lanham, associate watchman of shepherds.

Mrs. Alice Woods is worthy high priestess and Charles McCollom is watchman of shepherds.

The University Center at SIU-SW contains more than 200,000 square feet of floor area.

Miss Harrison Is Engaged

Announcement has been made of the coming marriage of Miss Linda Harrison, a daughter of Rev. and Mrs. Russell F. Harrison of Indianapolis, Ind., to David S. Collins. The ceremony will take place Saturday in the Downey Avenue Christian Church in Indianapolis.

Miss Harrison is a graduate of the University of Indiana. Mr. Collins is presently attending Purdue University.

The father of the bride was reared in Granite City and is well known here. He is executive secretary of the Department of World Outreach of the United Christian Missionary Society (Christian Churches). The couple will reside in Indianapolis.

FORMER RESIDENT HOME FROM VIETNAM

Major Franklin D. Howard, U.S. Air Force, a former resident of Venice, is visiting his mother, Mrs. Sylvia Howard in California, for eight days.

His brother, William Howard, 3202 Wilshire drive, learned he is a pilot of an F-100 and will return to Vietnam following the short leave. He first went overseas in November 1966.

Major Howard's wife, Jan, and their two sons, Franklin and Mike, reside in Arizona. He has another brother, Don, of St. Louis. Capt. David Howard of Maryville, Calif., and a sister, Mrs. Shirley Marshall of Riverside, Calif., are now visiting locally.

His father, the late William Howard, was alderman in Venice.

FREE TOUR LITERATURE
AT HOLIDAY SERVICE

BRIDE-TO-BE. Miss Linda Harrison, a daughter of Rev. and Mrs. Russell Harrison of Indianapolis, Ind., and granddaughter of Mr. and Mrs. Ivan F. Harrison, 2562 Cleveland blvd., who will be married Saturday to David S. Collins. Miss Harrison resided here as a child.

AINAD SHRINE CIRCUS
TICKETS AVAILABLE AT
JACOBSMEYER'S, 2401 Edwards

Question:
What can you get 19,000 copies of for $1?
Answer:
A 14-word Press-Record Want Ad.

Shower Honors Miss Povolny

Miss Judy Povolny, who will be married to Robert Young, was honoree this week at a pre-wedding party and shower given at St. John Lutheran Church this week.

The shower theme was used in the appointments, and refreshments were served to Mary Ann Walker, Elizba Buchanan, Marion Winkle, Irene Karlechik, Susan Schultz, Eva Karlechik, Susie Henke, Helen Springer, Esther Gilmore, Pat Azari, Peg Pfeiffer, Denise Schmitz, Pat Gilmore, Cathy Springer, Peggy Schmitz, Barbara Henke, Ruby Young, Lillian Brokaw, Cecilia Holman, Dorothy Rabon, Shirley Hall, Gerry Pool, Barbara Lakin, Patty Winkle, Kathy Winkle, Donna Johnson, Roberta Crawford.

Ruth Holman, Ann Holman, Donna Holman, Mary Ann Kaminski, Emma Pearman, Mary Jane Barnhart and daughter, Katherine Cuvar, Susan Summers, Carol Scott, Cindy Scott, Gail Broeker, Diana Hoelter, Helen Salter, Viola Gancheff, Dorothy Ellis, Veronica Wagner, Helen Dittrich and Mary Povolny, mother of the bride-to-be.

Hostesses were Mrs. Amelia Eckert, Mrs. Mary Ann Walker and Mrs. Esther Henke.

The wedding of Miss Povolny and Mr. Young will take place June 24 at St. John Lutheran Church.

Now Many Wear FALSE TEETH With More Comfort

FASTEETH, a pleasant alkaline powder, holds false teeth firmer. To eat and talk in more comfort, just sprinkle a little FASTEETH on your plates. No gummy, gooey taste or feeling. Checks denture breath. Dentures that fit are essential to health. See your dentist regularly. Get FASTEETH at all drug counters.

CHAIN LINK FENCE
FAST, FAST SERVICE!

- Residential
- Commercial
- Industrial

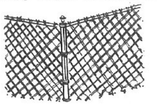

To Get Our Price Before You Buy! Be Sure

ESTIMATES WITHOUT OBLIGATION
NO MONEY DOWN — Up To 36 Months To Pay
GRANITE CITY GLASS CO.
18th & Edison Ave. TR 7-5400
Evening & Week-Ends Call TR 6-2570

HOLIDAY 1 HOUR CLEANERS OF AMERICA

NAMEOKI VILLAGE SHOPPING CENTER, TR 6-9428
HOURS: 7 A.M. to 6 P.M., MONDAY THRU SATURDAY
WE FEATURE WONDERFUL KLEEN-GLO FINISHING

WEEK-END AND MONDAY SPECIALS
PRICES GOOD THRU MONDAY, JUNE 12th

- DRESSES
- SWEATERS
- SLACKS
- SKIRTS
- SPORT COATS
- BLOUSES
- TROUSERS
- COATS

NOTICE! SUITS COUNT AS 2 PIECES

ANY 6 Pieces $2.95

Pleats Extra. Furs, Suedes, Formal Not Included.

FREE BOX STORAGE
YOU CAN'T AFFORD TO KEEP YOUR WINTER CLOTHES AT HOME

No. 1. All Garments Carefully Cleaned, All Spots Removed.
No. 2. All Garments Moth Proofed, Mildew Proofed, Odor Proofed.
No. 3. All Garments Stored for the Summer to Give You that Extra Closet Space.
No. 4. All Garments Insured.
No. 5. All Garments Freshly Pressed, Put on Hangers Ready to Wear at Your Request.
No. 6. Nothing to Pay Until Fall.

LONGINES
THE WORLD'S MOST HONORED WATCH®

Good Time . . . Wonderful Time

Give the man in your life the time of his life . . . a Longines watch. Whether he's your dad, husband, brother or sweetheart, he'll appreciate the extra thoughtfulness that goes with giving *the world's most honored watch*. World-honored for excellence, elegance, and accuracy, Longines is standard of the world for fine quality. See our complete collection of Longines watches for men and ladies.

Left / Solid 14K gold, $135.
Right / Solid 14K gold, $160.

Hudson's JEWELRY

19th and State Sts.
GL 2-3186

Bellemore Shopping Center
GL 2-3188

213 No. Main St.,
Edwardsville, Ill.

WOOLWORTH'S Cosmetic & Toiletry sale

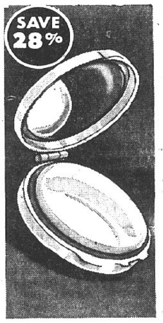
SAVE 28%
dura-gloss® . . .
POWDER COMPACT 49¢
Medicated to be good for your skin. Delightfully fragrant too. In a choice of flattering beauty blush tones.

SAVE 34%
Sally Hansen®
HARD-AS-NAILS® 77¢
Get 2 bottles at one low price! Say goodbye to problem nails. Make soft nails hard; prevent chipping, splitting, peeling.

SAVE 42%
Alberto VO5®. . .
HAIRDRESSING 67¢
1½ oz. tube for natural, gleaming healthy hair. Conditions as it beautifies. Lanolin rich, for dull, dry, stiff hair.

SAVE 36%
New Dawn®. . .
HAIR COLOR 1.57
Permanent hair color you apply like shampoo. It's easy, fast and so natural looking. Wide choice of shades. Sensational buy!

SAVE 28%
Lashbrite® . . .
EYE MAKE-UP 98¢
Special combination value includes Brush-a-matic™ waterproof mascara, Shadow Tones™ eye shadow. A buy!

SAVE 46%
Long-lasting . . .
TANGEE® LIPSTICK 67¢
A galaxy of luscious lip shades to complement your every fashion mood. See our complete selection. In black/gold case.

SAVE 30%
Fast pain relief . . .
ANACIN® 100's 93¢
Analgesic tablets for relief of headache, colds, body ache and neuralgia. Stock up now at our special low price.

SAVE 25%
just wonderful!®
HAIR SPRAY 73¢
Holds and holds . . . leaves your hair clean. No lacquer, stickiness. Regular and hard to hold, 13 ounce can.

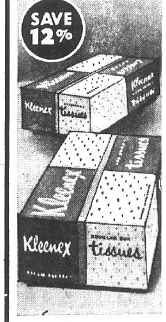
SAVE 12%
200 two ply . . .
KLEENEX® 2 for 49¢
Space-saver package of quality tissues. Wonderfully soft, absorbent and strong. Choose white, top colors.

SAVE 33%
10 Stainless steel . . .
GILLETTE BLADES 97¢ pkg.
Long lasting super blades in a handy dispenser for top shaving results time after time. Stock up now. Save!

SATISFACTION GUARANTEED® WOOLWORTH'S REPLACEMENT OR MONEY REFUNDED
YOUR MONEY'S WORTH MORE AT WOOLWORTH'S

The FORUM

Name and address must accompany each letter but will not be revealed if anonymity is requested. Communications of less than 250 words will be given preference. All are subject to condensation and grammatical changes. Letters that are libelous or not in good taste will be rejected or edited.

LONG CROSSING DELAYS FOR RESIDENTS OF BEND

To the Editor:

I used to think trains were something special. Now I consider them monsters.

We live in an area with about 150 other families and only one road leads out of this area.

Blocking our road constantly are trains. I should say one train. We are all tired of sitting for 15 to 45 minutes waiting while this train blocks us in.

Men have been late to work. We have been late for doctor appointments and many other things. One couple came to see us one evening and sat almost an hour late at night on their way home, blocked by a train just sitting on the tracks across our road.

I am waiting for the day one of us has a sick child, or someone with a heart attack or some other emergency and we can't get in or out. Do they know people can die in a very few minutes?

Bend road residents, let's fight. It seems to me that with all this ground out here, they can switch or sit and wait somewhere else without blocking our one road out of this area.

If they can block us, why can't we start blocking their trains? They are independent and think they can get away with anything; they just don't care. Rules and laws mean nothing to them.

I wish trains had never been invented. I hope they go out of existence.

When is this going to stop? Let's get something done about this now.

BEND ROAD RESIDENT.

STUDENT AD GETS JOB ON ONE TRY

To the Editor:

I would like to thank you for the time and money it must cost you to print student "work wanted" ads. Even though I was late to submit my ad, it ran for only one issue, I was contacted by the Lybarger Material Co. and now I have a steady summer job. You must realize how very important this job is to me since I will be starting college this coming Fall at Southern Illinois University at Carbondale.

Again I would like to thank you for running free my ad for work wanted.

Very sincerely,
TOM YLIKOPSA.

(Additional Forum letters on page 44.)

Could 'Interlocutor' Lead to Peace?

(U. S. Department of State)

May I suggest that Hanoi's term "interlocutor" is a western equivalent for the Oriental face-saving "go between"?

It avoids legal recognition of the U. S. position in South Viet-nam.

I suggest a counter-offer that Saigon and the Viet Cong both be present at a conference as "observers" and that they agree on a third-party mediator to arrange for a ceasefire and withdrawal of U. S. and North Vietnamese forces.

Simultaneously or subsequently, Hanoi and Washington could sit in as observers while Saigon and the Viet Cong seek to reach agreement on their respective roles in the South Vietnam Government, to avoid each one having to recognize the other's position as the de jure government.

C. H. P.

Dear Mr. P.:

Your telegram commented upon the possible implications of Hanoi's use of the term "interlocutor" in recently referring to the National Liberation Front.

As you know, we are constantly analyzing all statements by Hanoi, the Front, and other interested parties to the conflict for any signs of an interest in finding an acceptable formula which would permit talks to begin.

We are also exploring all avenues to probe Hanoi's intentions.

Up to now, however, Hanoi has constantly coupled the use of the term "interlocutor" with other phrases making clear that in Hanoi's view the National Liberation Front must still be recognized as the sole genuine representative of the South Vietnamese people before there can be any prospect of talks.

* * * *

India's Handicrafts

I am a citizen of India and have lived in the U. S. for two years.

America has been kind to the Indians, which makes me come up with suggestions.

Indian labor suffers the maximum poverty. The female labor is at a tremendous disadvantage, because women are not permitted to step out of their house.

If women had some share in increasing the home finance, they would not be treated as they are presently.

Embroidered articles, wooden carvings, hand-made tidbits can be made by women at their home.

If these can be exported out of the country and a cheap market found here, we can certainly help the economy.

Americans like Indian articles and hand-made goods.

I hope you'll communicate with me as to what you think of my ideas. I pray that you would help in any mode that you may think best.

A. S.

Dear Miss. S.:

Your belief that women can achieve a greater degree of dignity and independence through contributing to the income of their families is sound.

Your plan for achieving this by organizing women to produce handicrafts for export is most interesting.

The government of India and the various state governments have done a great deal of work in organizing and improving the production and marketing of Indian handicrafts.

The All-India Handicrafts Board, Willingdon Crescent, New Delhi -1, has been established to advise the Indian government on the production, design and marketing, both in India and abroad, of Indian handicrafts.

We believe that the most effective way for you to pursue your interest in the Indian handicraft industry would be to communicate directly with this board.

* * * *

Do you have an inquiry?
Send it to:
"The Diplomatic Pouch"
P/MS, Room 4835
U. S. Department of State
Washington, D. C. 20520

Ignore Fluctuations in Market

BY THOMAS E. O'HARA
Chairman, National Associations of Investment Clubs

Q. My wife and I had $16,500 invested in five major companies and two speculatiive firms last year. We sold out on Aug. 1 because the steady decline in the stock market seemed to be worsening. We put $10,000 in 4½% certificates of deposit, and are thinking about getting back into the market with the remaining $6500. Do you think this is a good time to do it?

A. In my 30 years in investing, I have yet to see anyone do well by getting into and out of the market. Successful investing involves putting your money in a good growing company and leaving it there, regardless of market fluctuations.

You can prove this for yourself by figuring out how much you lost by selling when you did: you sold when prices were at the low point of the year.

The companies you sold are all excellent ones and would almost certainly have produced a good return for you over the long pull. However, that's water over the dam.

As for your getting back into the market now, I don't know whether this is a good time or not. No one can say for sure.

All I can say is that purchase of shares in a company that is increasing its sales faster than industry as a whole is almost certain to be a good long-term investment and I would not hesitate to put my money in it right now—assuming the price of the stock you plan to buy is reasonable in terms of its past and present earnings record.

How Commission is Figured

Q. I ordered 16 shares of General Motors at 77⅛ and 20 shares of Consolidated Edison at 33½. Since both were bought at the same time, would this be considered as one purchase, or two, in figuring commissions?

Also, I was quoted one price on GM but was actually charged more when the stock was delivered. Should I have paid it, or stuck to the price the broker had quoted over the phone?

A. On the commissions, you ordered shares in two different companies and thus there would be two separate commissions, since each transaction was an independent one for your broker.

As a matter of fact, if you had ordered 116 shares of GM, rather than 16, you would have had two separate commissions on GM alone—one on the round lot of 100 shares and another at a slightly higher rate, on the odd lot of 16 shares. There is always a differential between round-lot and odd-lot commissions.

Commission charges are figured on the amount invested. Your purchase was between $400 and $2,399.99, and in this range you pay 1% of the amount invested plus $7.

Moment to Moment Changes

As for paying a higher price for your stock than the amount your broker first quoted you on the phone, it is generally assummed—in the absence of instructions to the contrary—that you are placing an order "at market." This means you will pay the price at which the stock is selling at the moment the broker places your order.

Since the market changes from moment to moment during the day, this may be slightly less or more than a quotation he gave you a short time before.

If you want to buy stock at a specific price, you must tell your broker so in advance. In that case, he'll not place your order until it falls to, or below, that figure.

. . . EDITORIAL . . .

Granite City Press-Record

PUBLISHED MONDAY AND THURSDAY
by Quad-City Publishing Co.
1815 Delmar Ave., Granite City, Ill. 62040
TR. 6-2000

EDITOR AND PUBLISHER C. E. Townsend
GENERAL MANAGER A. J. Mueller Jr.
ASSOCIATE EDITOR Wm. F. Winter
NEWS EDITOR Jule D. Bartels

MEMBER
Southern Illinois Editorial Association
International Conference of Weekly Newspaper Editors
MEMBER 1967 NEWSPAPER
NATIONAL NEWSPAPER ASSOCIATION 1967 AFFILIATE MEMBER

Seven cents per copy. By mail to Granite City Rural Routes, $5.50 per year; first, and second zones, $7.50 per year; third and fourth zones, $8.00 per year; fifth, sixth and seventh zones, $8.50 per year. Six months subscription one-half annual rate. Servicemen—$3.80 per year, $1.90 for 6 months. — Anywhere in the world.

Tax Deductions Obtained When Contributing to Hospital Drive

For 50 years, Congress has encouraged support of hospitals by permitting tax deductions. This fact has direct application to the current fund drive of St. Elizabeth Hospital, a non-profit institution.

Individuals may deduct gifts of up to 30% of their adjusted gross income, with tax savings of up to 70% in 1967.

Corporations can aid the hospital and reduce their taxes by up to 48% of the amount contributed; deductions in excess of 5% of taxable income may be carried forward for five years.

These are not the only direct financial benefits. The $1 million minimum goal already reached, for example, is bringing $5,366,000 in new construction and alterations. Supplementing the direct contributions are a $2,750,000 long-term loan, a $910,819 federal grant and $705,181 in expected additional federal funds.

The next $500,000 contributed in order to reach the $1,500,000 challenge goal will enable $250,000 to be added to the long-term loan; another $208,000 in special gifts and bequests are anticipated. This $958,000 together with the $5,366,000 makes possible improvements totaling $6,324,000.

The grand total rises to $8,500,000 with inclusion of a $2,176,000 third phase. This takes into account a potential extra $1 million from the U. S., a $500,000 loan and $676,000 gifts and bequests.

It can be seen that Quad-Cityans are being asked to meet only a fraction of the overall capital expansion cost. And much of what they contribute will come back to them in the form of lower income taxes.

Viewed from a dollars-and-cents standpoint as well as in other ways, the current hospital campaign is one in which all can afford to participate wholeheartedly.

'Yes' Vote Saturday Essential to Avoid Big Sewer Tax Burden on Granite Cityans

The $1,500,000 grant available to Granite Cityans through a "Yes" sewer construction vote Saturday is probably the largest single federal allocation ever offered to this community. Biggest previous grant that we recall is the $600,000 used to build the northernmost classroom wing at Granite City high school.

Granite Cityans cannot afford to pass up this opportunity. Every dollar they fail to use from this grant undoubtedly will have to be made up by local taxpayers out of their own pockets if they fail to pass Saturday's $1,900,000 bond issue.

Voters got a reprieve from last month's $8 million sewer bond defeat, and can salvage the $1,500,000 grant Saturday.

But if they fail this time, there is no way that this grant can be saved. It will go to another city or cities before the end of this month if Granite Cityans reject it. The Housing & Urban Development Department already has warned of this.

A "Yes" vote makes sense not just because the federal money is available, but because the improvements that it will help finance are so vital:

1. Sanitary sewers for all areas that lack them.

2. Stormwater sewers for a large central area, bounded generally by 20th street, Edwardsville road, the Nameoki stormwater channel and the railroad tracks.

3. Room in the sewer system for the sanitary sewage from outlying areas so it can drain to the river when it is raining as well as during dry weather.

The inconvenience of flooding and the health threat of sewage backups and overflows are nuisances that Granite Cityans must remedy.

City officials are convinced that in the cities that fail to separate their sanitary and stormwater sewage—as Granite City has so far failed—the State Sanitary Water Board will be empowered to order compliance without voter approval. In such a case, large daily financial penalties could be assessed against municipalities that tried to delay further.

Anyone who doubts that the state can take such action need only consider Granite City's sewage treatment plant. Voted down here several years ago, the treatment plant was built anyway on a subsequent Sanitary Water Board order. Granite Cityans are paying for it, like it or not. They are doing it the hard way, at a charge of 90 cents a month.

What is at stake Saturday is whether local taxpayers are going to start the task of separating their sewer pipes the easy way or the costly way.

With a "Yes" vote, cost of the $3,400,000 sewer improvement program ($1,900,000 general obligation bonds and $1,500,000 grant) can be kept to 2% of local property tax bills—a yearly cost equivalent to only several dimes a month for most taxpayers instead of an estimated $5.

Sixteen conveniently located polling places will be open from 6 a.m. to 6 p.m.

Electoral System Still in Effect After 25 U.S. Constitutional Changes

(Tri-City and Illinois Bar Associations)

Although the U. S. Constitution has been amended 15 times since adoption of the first 10 amendments—the bill of Rights—the procedure for selecting the President by electoral votes rather than by direct popular vote remains in effect.

Senator Everett Dirksen of Illinois has announced that he is planning an amendment which would eliminate the drawbacks of the electoral system and Senator Birch E. Bayh of Indiana already has offered such a proposal.

Meanwhile, the majority of Americans are not aware of the need for change. Surveys show that most people believe the election of the President now is by direct popular vote.

Framers of the Constitution, however, apparently did not trust the popular majority to make an enlightened choice in so important a matter, perhaps because of the limited means of communications in 1787.

Instead, they provided that the people of each state would elect electors who in turn would meet to elect the President.

Each state has a number of electors equal to the number of their representatives in Congress, including both of its Senators and the members of the House of Representatives.

The electors meet in their state capitals in December, following the November election, to cast their votes for President and Vice-President.

As a practical matter, the electors vote for the candidate who wins the majority vote in their states. However, as a technical constitutional question, it is uncertain whether the electors must follow the vote of the people. They have not done so, in some instances.

The electoral votes of a state are cast as a block for one party's candidates.

Because this block vote may be decided by a large majority of votes in some states, and a slim majority in others, it is possible for a candidate to win election to the presidency by receiving a majority of electoral votes but the minority of the national popular vote.

This happened in the elections of President Adams (1824), Hayes (1876) and Harrison (1888). It is perhaps the chief reason why reform of the system of electing the President is sought.

There are essentially three basic proposals for altering or doing away with the present system.

Two proposals would retain the electoral procedure but electors would be chosen on a district or proportional basis which would be more representative of the popular vote.

The third proposal would eliminate the electoral system in favor of election by nationwide popular vote.

Hospital Expansion, Competition For Health Personnel Are Linked

(The current St. Elizabeth Hospital modernization and expansion fund campaign is expected to aid in attracting needed doctors and other health personnel to the Quad-Cities. The following commentary on the national health services manpower outlook is by the U. S. Department of Labor.)

Manpower shortages in the health services are likely to continue over the next decade despite new labor-saving devices and increased efforts to expand the supply of health workers, according to a just-released Department of Labor study.

Increased demand for medical and other health services, the spread of health insurance plans, and the Medicare program have made the health service industry one of the largest in the country, employing well over 3½ million persons.

However, unless steps are taken to relieve the existing shortage of personnel, the health service industry may face an even greater need for additional manpower, the report points out.

Professional and practical nurses are particularly in short supply. Also scarce in many areas are clinical laboratory personnel, x-ray technicians, rehabilitative therapists and pharmacists.

In addition, many new jobs are appearing in the health service field, such as inhalation therapist and personnel needed to operate computers and other medical electronic equipment.

Current and future shortages will have to be met by:

1. Removing wage and related inequities and providing incentives to attract nurses and other trained personnel back into employment.

2. Expanding training programs (including refresher courses) for health professionals, subprofessionals, and auxiliaries.

3. Expanding efforts by government and private agencies to coordinate policies and priorities for dealing with shortages of health manpower.

Corrective Steps Taken

Some measures already have been taken to help relieve the shortages. The Manpower Development and Training Act has been a significant factor in supplying trained health manpower, and a campaign is underway to bring inactive nurses back to work.

Copies of the report, identified as "Technology and Manpower in the Health Service Industry, 1965-75," are avilable from the Manpower Administration, U. S. Department of Labor, Washington, D. C. 20210.

Two earlier studies, covering the design and drafting processes and the telephone industry, also are available.

Comment and Controversy

The Odds Against State Lotteries

(Del Norte Triplicate, Crescent City, Calif.)

With just about everything taxed that can be taxed, fund-raisers for the great bureaucracies constantly seek out new sources of revenue.

One idea which is getting special attention these days is state lotteries.

New Hampshire went for a state lottery in 1964 and now New York is going to give it a whirl. After that, there is a great chance other states will follow suit and authorize such gambling and put a tax on it.

We hope it never comes to California. It's not that we object to lotteries per se. That's up to the individual. If he wants to gamble, he will find a way to do it, law or no law.

But we don't think lotteries are going to produce the revenue that their proponents hope for. It is likely to start out with a sudden gush and then slow down to a trickle.

What happened in New Hampshire indicates just that. In 1964, when it started, the lottery there netted $2,800,000. Last year, after only two years, the lottery tax earnings had dropped to $1,800,000. The novelty apparently wears off fast.

That novelty does wear off is evident in the loss of interest in give-away deals and money games many retail stores throughout the country promoted the past year or so.

Many were highly successful for awhile, but soon the housewife lost interest, and the retailers went to other ideas.

We talked about lotteries with a neighbor who contributed another thought on the subject. "If my church or the Legion post decides to raffle off a new car, sure I'll buy a chance. Maybe a book of chances. But I certainly won't do the same thing month after month."

Which is a down-to-earth demonstration of the law of diminishing returns and how it is likely to affect lotteries.

So our prediction is that the politicians are going to have to try something else.

Maybe they will turn the tax collector's office into gambling casinos. Just think of all the jobs that would make for croupiers, dealers and cashiers.

Explanation on Tax Refund Checks

(Internal Revenue Service)

Q—I own a small business and had to file several tax returns. I just got a refund check and I'm not sure what it's for. How can I find out?

A—This year, refund checks are identified by class and period of tax. For example, refunds on individual income tax are identified as TAX REF while corporation income tax refunds are identified as CORP REF.

This identification appears at the right of the check just under the amount. Employment and excise taxes are also identified.

The period covered by the check, either a year or quarter, is shown at the left of the check under the date the check was issued.

A close examination of your check, therefore, will show which tax it covers and the period involved.

Q—I am planning to set up a neighborhood service business during school vacation this summer. I will mow lawns, wash windows, etc. Will I be taxed on what I make?

A—You will have to file an income tax return if your earnings are $600 or more for the year. You also may be liable for self-employment tax if your net earnings from the jobs you do are $400 or more.

Keep a record of what you are paid and your expenses for equipment, supplies and so forth. This will help you determine whether you earned enough from this and other sources to be required to pay taxes.

Q—Our house is up for sale. In figuring any profit do we have to include the commission we pay our broker?

A—No. Your broker's commission, any advertising expenses, legal fees and similar costs may be deducted from the sale price. Be sure to keep records of these items so you can substantiate them if called upon to do so.

Complete infomration on this subject is contained in IRS Document No. 5017, "Selling Your Home." Send a postcard to your district director for a free copy.

Q—When is the next payment on my estimated tax due? Also, how can I change my estimate?

A—The next installment is due June 15 and any changes in your declaration should be made then. There is a place to amend your estimate on the bill sent you for this installment.

Bacteria at War Within Our Food

(American Institute of Biological Sciences)

Common bacteria probably have saved many people from food poisoning—by spoiling the food.

The reason for this apparent incongruity, a University of Wisconsin bacteriologist reports, is that less harmful bacteria in food may inhibit the growth of other, more toxic organisms.

For example, food handling may introduce toxic organisms (Staphylococcus Aureau) and set the stage for intestinal poisoning. This well-known bacterial species is found on the skin and in nasal passages of humans.

Value of Refrigeration

When food is refrigerated, the cold retards the growth of staphylococci. Then, certain common food microorganisms can compete more effectively with the toxic forms and reduce or even prevent their growth.

Several varieties of bacteria can inhibit staphylococci. Coliform and Proteus bacteria, commonly found in raw foods, usually outnumber the staphylococci by a large ratio, thus preventing the toxic organism from reaching hazardous numbers.

Lactic acid bacteria may also inhibit growth. The lactic acid bacteria used in cheese production are important since milk for raw-milk cheese is likely to contain staphylococci. In addition cheese provides a rich growing medium for the toxic organisms.

Some inhibiting bacteria grow well at low temperatures and often are effective in protecting refrigerated foods.

Types of Protection Vary

The mechanisms by which the toxic staphylococci are inhibited vary. Some bacteria apparently compete more successfully for nutrients from the same source.

Lactic acid bacteria probably produce a hostile acidic environment. Other bacteria may produce antibiotic substances. Usually the competing bacteria cause the chilled food to become unpalatable before hazardous numbers of staphylococci develop.

Pre-cooked food is a potential source of danger, for although the toxic bacteria are destroyed in processing, so are the competitors. Staphylococci may recontaminate the food and rapidly grow to hazardous levels. Recontamination, however, often includes the competitors.

Fortunately, it is likely that the foods will contain more competitors than staphylococci. Therefore, thawed frozen foods or chilled foods probably allow many-low temperature bacteria to reach inhibitory levels before appreciable stphylococcal growth can take place.

50 YEARS AGO

JUNE 8, 1917

Francis King, 11, while playing on the hitching rack at the corner of 19th and D streets, fell and dislocated his right arm at the elbow. The lad was taken to the office of Dr. Binney right across the street, and the injured arm was put back into place.

* * * *

Adolph Germer, national secretary of the Socialist Party, will address a public mass meeting at the band stand, corner of 20th and E streets, Saturday evening at 8 o'clock. In case of rain, the meeting will be held at the Trades Council Hall.

Germer is a well-known labor leader and has taken an active part in the organization of the United Mine Workers. He will speak on the contest of Mayor Kirkpatrick's election and other matters. All men and women are being invited to hear him.

* * * *

Summer school will be started in the McKinley, Emerson and Washington buildings at 8 a.m. Monday. All pupils who wish to do extra work or who failed to make their grades will be given an opportunity to bring up those subjects in which they are behind.

The school will be continued for six weeks and the tuition will be not more than $5 and not less than $3 for the six weeks, depending somewhat on the number enrolled. Several teachers will be in charge, and the work will be properly classified and graded.

It may be advisable to consolidate the schools in one central building. This however, will be decided on later when it is definitely known how many will enroll.

25 YEARS AGO

JUNE 8, 1942

Mrs. Leocia Arbogast and Mrs. Martha Montague were co-hostesses to the Past Chiefs of the Pythian Sisters at the home of Mrs. Hutchison on Pontoon Beach.

Mrs. Ella Ogle was in charge and, after the usual discussion of business, the club members were entertained at games. Mrs. Bertha Whalen, Mrs. Ogle, Mrs. Irma Zimmer and Mrs. Eleanor Foster held winning scores, and the attendance prize went to Mrs. Daisy Cherry.

The meeting was the last of the season. Sept. 3 will be the date of the fall opening, and Mrs. Lillian Chepeley will be the hostess, assisted by Mrs. Nettie Conary. Eighteen attended.

* * * *

The Thursday club closed its current season with a party at Hotel Lennox in St. Louis. Luncheon was served at one o'clock to the club members and a guest, Mrs. Stella Graham of Torrance, Calif., a former Granite Cityan and former member of the Thursday club.

At the games, prizes were won by Mrs. Robert Dempster, Mrs. Dawson Pugh, Mrs. E. C. Strunk, Mrs. Julius Schill, Mrs. Delmar Fearing and Mrs. W. H. Troyer. There was a special favor for the guest.

* * * *

Mrs. Mike Harmon, 1642 East 23rd street, entertained members of the Jolly Eight club. Those who excelled and received prizes were Mrs. Vera Todd, Mrs. Beulah Ross, Mrs. John Hutson, Mrs. R. Farrell and Mrs. Jay Elliott. Mrs. Farrell invited the group to meet with her in a fortnight.

* * * *

The TAP pinochle club met with Mrs. Fred Roberts. Mrs. A. J. Shannon, Mrs. George Clyde jr. and Mrs. John Banks were those holding winning scores and receiving prizes.

Mrs. E. Stricker of Edwardsville was a guest at the meeting. The club will meet again in two weeks with Mrs. John Misenheimer.

* * * *

Mrs. James Holland entertained two tables at bridge. The party was held at the home of the hostess on State street, and the guests were members of a club. First honors went to Miss Bettie Niedringhaus and second to Mrs. Ray Robertson. Miss Kathryn Weddell was winner of the consolation favor.

Mrs. Jack Champion has invited the members to be her guests to the next meeting.

Where to Vote in Saturday's GC Special Sewer Election

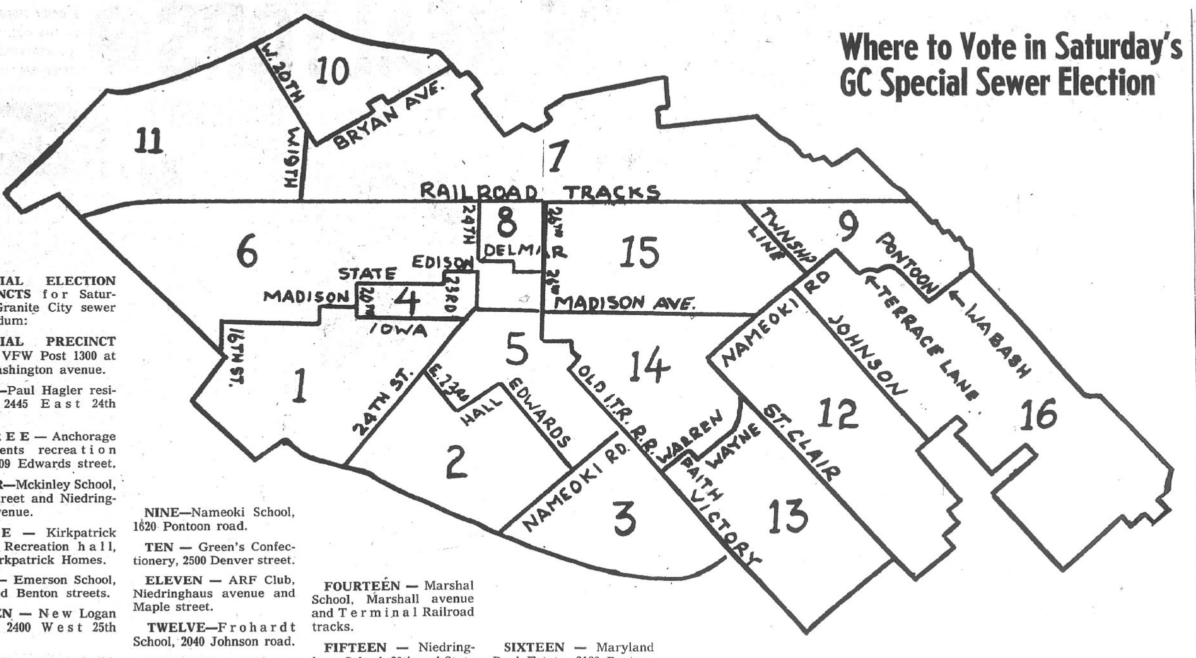

SPECIAL ELECTION PRECINCTS for Saturday's Granite City sewer referendum:

SPECIAL PRECINCT ONE — VFW Post 1300 at 2044 Washington avenue.

TWO—Paul Hagler residence, 2445 East 24th street.

THREE — Anchorage Apartments recreation hall, 2909 Edwards street.

FOUR—Mckinley School, Iowa street and Niedringhaus avenue.

FIVE — Kirkpatrick Homes Recreation hall, 1800 Kirkpatrick Homes.

SIX — Emerson School, 20th and Benton streets.

SEVEN — New Logan School, 2400 West 25th street.

EIGHT — Nagy's building, 2400 Benton street.

NINE—Nameoki School, 1620 Pontoon road.

TEN — Green's Confectionery, 2500 Denver street.

ELEVEN — ARF Club, Niedringhaus avenue and Maple street.

TWELVE—Frohardt School, 2040 Johnson road.

THIRTEEN — Wilson School, 2400 Wilson avenue.

FOURTEEN — Marshal School, Marshall avenue and Terminal Railroad tracks.

FIFTEEN — Niedringhaus School, 29th and State street.

SIXTEEN — Maryland Real Estate, 2166 Pontoon road.

Zone Hearings Set for Monday

On-site public hearings will be conducted Monday in area townships by the Madison county zoning board of appeals on requests for special use permits.

Scheduled are:

Petition of Velman Stark, owner, for a stable in an R-2 one-family residence district in Chouteau township at 9:30 a.m.

Petition of Louis Hafner, owner, for a variation in yard area requirements in an R-4 single-family residence district in Chouteau township at 9:45 a.m.

Petition of Floyd L. Hannel, owner, for a confectionery in his home in an R-4 one-family residence district in Chouteau township at 10 a.m.

Petition of Lloyd Belcher sr., owner, for a warehouse to store household goods with adjacent office facilities with parking in an R-3 one-family residence district in Chouteau township at 10:20 a.m.

Petition of Melvin Davis, owner, for a mobile home in an R-4 single-family residence district in Nameoki township at 10:45 a.m.

Petition of Thomas Smoot, owner, for a mobile home in an R-3 one-family residence district in Chouteau township at 11:10 a.m.

Question:
What can you get 19,000 copies of for $1?

Answer:
A 14-word Press-Record Want Ad.

County Farm Advisor's Tips On Outdoor Mosquito Control

With mosquito season here, Warren W. Bundy, Madison county farm adviser, is issuing tips on mosquito control measures.

"One very important mosquito control measure outside the house is to eliminate standing water in such places as eave troughs, old tires, tin cans, children's toys, storm sewers, ditches, etc.

"When needed, sparingly apply a water-base spray containing 0.5 per cent malathion (1 ounce of 50- to 57 per cent liquid emulsion concentrate per gallon of water) to shrubbery and tall grass. During problem periods, repeat this every week or two. Do not use malathion on cannaert red cedar.

"For quick knockdown at cookouts or outdoor parties, use either 0.1 per cent pyrethrin or 0.5- to 1 per ceent dichlorvos (DDVP) as an oil- or water-base space spray. Spray the mist lightly beneath tables and chairs and into the air for a few feet around the area. If the mosquitoes are numerous, it may be necessary to spray not only beforehand but also once or twice during the event.

"When entering mosquito-infested areas, use a repellent on exposed parts of the body.

For control inside the house, keep screens on windows and doors in good repair. Hang plastic resin strips containing 20 per cent dichlorvos (DDVP). use one per 1000 cubic feet (one per average size room). The dichlorvos vaporizes slowly, killing mosquitoes and flies without harming people or pets. These strips should remain effective for about six weeks. As an added precaution, hang the strips out of reach of young children and away from fish bowls and food counters.

A 0.1 per cent pyrethrin space spray, applied from a pressurized spray can, can be used for quick knockdown in place of the dichlorvos resin strips. Frequent treaments may be needed during problem periods.

A sound community-wide mosquito abatement program is a highly commendable effort. The Illinois Department of Public Health can provide valuable advice to community leaders in such a program.

Water is necessary for mosquitoes to multiply. The adult female mosquito lays her eggs on standing water or in places that later become flooded. In warm weather, the eggs of most mosquitoes hatch in 2 or 3 days. But some mosquito eggs require a drying period and may remain dormant for months, hatching within minutes after being covered with water.

The larvae become full grown in about a week and feed mainly on bits of organic matter in the water. The pupae usually change into adults in about 2 days. In another day or two, the female adults are ready to bite.

Adult flying mosquitoes frequently rest in grass, shrubbery, or other foliage, but they never develop there. They will migrate a few miles from outlying breeding sites into urban areas. But you might be hatching mosquitoes right in your own back yard if water is standing there.

1865 Dolley Madison Doll Presented County Museum

A genuine "Dolley Madison" doll made about 1865 and two Staffordshire dogs made in England about 1840 have been presented to the Madison County Historical Museum.

The gifts were made by Mrs. Maude Trovillion, who operates a doll museum at Elsah. She said she presented the doll to the museum because the county was named after the doll's counterpart in iife, the wife of President James Madison. The pair of fireplace type dogs were popular as wedding gifts in the 1860's.

FARMS—CALL BERGFIELD
GL 1-7540

— TRY A CLASSIFIED AD —

EAGLE STAMPS
DOUBLE EAGLE STAMPS ON TUESDAY
DANIEL CLEANERS
1830 STATE ST. TR 7-0407

Pvt. Henry Mabry Jr. Completes Army Course

Pvt. Henry T. Mabry jr., 19, whose parents live at 4804 Warnock avenue, has completed a nine-week communications center specialist course at the Army Southeastern Signal School, Ft. Gordon, Ga.

He was trained to operate teletype sets and other communications equipment. His wife, Linda, lives on Route One, Tamalco, Ill.

— GO TO CHURCH SUNDAY —

GC Township Bills, Reports Approved

In a brief session as the town board Monday night, Granite City council members accepted the May report of Township Supervisor Nelson Hagnauer and approved current disbursments from the town fund and the general assistance fund.

The supervisor's financial report showed the following fund balances on May 31:

General assistance, $134,367 after disbursements of $8650 for 87 relief cases; Town fund, $13,078 after disbursments of $6575 and receipts of $14,000 from issuance of a tax anticipation warrant; and Illinois Municipal Retirement Fund, $532 after disbursements of $406.

The current disbursements approved were $3768 from the general assistance fund and $3107 from the town fund.

GET A FRESH START
Consolidate All Your Bills

GET EXTRA CASH FOR VACATIONS

Let us pay all your bills . . . make your payments smaller . . . have only one place to pay. Money for any worthy purpose!

SCHEDULE OF PAYMENTS

Cash You Receive	Monthly Payments	Number of Months
$ 100.00	$ 5.90	24
300.00	13.07	36
500.00	20.36	36
850.00	21.94	60
1500.00	38.72	60
2300.00	59.38	60
3500.00	90.36	60
5000.00	129.09	60

Payments in this ad include principal and charges on loans if paid on schedule but do not include charge for credit life or accident and health insurance.

OTHER AMOUNTS IN PROPORTION

IT PAYS To do business with an established loan company, serving the public for over 35 years with thousands of satisfied customers.

Special Women's Loan Dept.

RELIABLE LOAN CORPORATION
EST. 1929

OFFICE HOURS:
OTHER HOURS BY APPT.
WEEKDAYS 'TIL 5:30.
MONDAY AND FRIDAY 'TIL 8
AND SATURDAY 'TIL 2.

In the Moose Building
1900 STATE ST.,
GRANITE CITY
TR 6-5050
SAM DIMATTEO, Mgr.

BEAT IT... If You Can...
Boat Insurance
JUST 2%
($2.00 Per $100)
Broad Form Coverage
...call...
Miller-Wolf REALTY
Bellemore Shopping Center
Granite City
Phone TR 7-2345

BOND TIRE CO. SUMMER SAVINGS SPREE
JUST ARRIVED 5000 SLIGHTLY BLEMISHED ARMSTRONG TIRES
ARMSTRONG - RHINOS - MIRACLES - PREMIUM MIRACLES - PT 120s - CORONETS
SLASHED PRICES Discounts Galore
Armstrong - Top Quality - Brand New

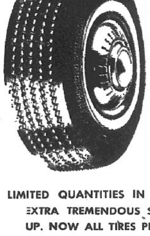

Extra tremendous savings — All Tires Originally Priced from $20 Up. Now All Tires Priced for Fast Sale at Only -
7.50x14 PT100 Full 4 Ply Tubeless
7.75x14 PT100 Full 4 Ply Tubeless
6.50x13 PT120 Full 4 Ply Tubeless
6.50x14 Premium Miracle Full 4 Ply Tubeless
6.95x14 Premium Miracle Full 4 Ply Tubeless
All Sizes At Only $11.88
PLUS FEDERAL TAXES
6.50x13 $1.80 7.50x14 $2.21 6.50x14 $1.93

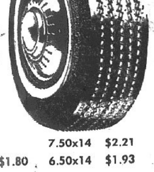

LIMITED QUANTITIES IN CERTAIN SIZES. WHITEWALLS AT COMPARABLE LOW PRICES.
EXTRA TREMENDOUS SAVINGS — ALL TIRES ORIGINALLY PRICED FROM $25 UP. NOW ALL TIRES PRICED FOR FAST SALE AT ONLY
7.50x14 Premium Deluxe Wraparound Full 4 Ply Tubeless
7.75x14 Premium Deluxe Wraparound Full 4 Ply Tubeless
8.15x15 PT100 Full 4 Ply Tubeless
7.10x15 PT 100 Full 4 Ply Tubeless
8.00x14 PT100 Full 4 Ply Tubeless
8.25x14 PT100 Full 4 Ply Tubeless
6.70x15 Premium Deluxe Wraparound Full 4 Ply Tubeless
7.75x15 Premium Deluxe Wraparound Full 4 Ply Tubeless
All Sizes At Only $14.88
PLUS FEDERAL TAXES
7.10x15 $2.33 6.70x15 - - $2.23 8.00x14 $2.88

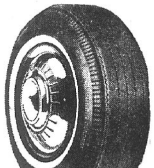

SPECIAL-WHILE THEY LAST
BRAND NEW ARMSTRONG WIDE TRACK (Wide Ovals)
Whitewall with Red Stripe
SIZE 7.75x14 (F70-14) $32.88 Plus $2.31 Fed. Tax
All Other Sizes Proportionately Low Priced

SPECIAL - WHILE THEY LAST
RED STRIPES
Full 4 Ply Wraparound Tread
6.50x13, 7.50x14, 7.75x14
$19.95 DELUXE PREMIUM Plus Fed. Tax 13" - $1.80 14" - $2.21

SPECIAL - WHILE THEY LAST
Puncture Sealant
Full 4 Ply Deluxe Premium Whitewall 7.00x13
AT ONLY $19.95
PLUS $1.93 FED. TAX

COUPON
Quaker State or Pennzoil MOTOR OIL
20 WT. OR 30 WT.
3 qts. only 99c
Limit of 6 Cans with Coupon
COUPON

BOND TIRE COMPANY
GIVE BOND A TRY BEFORE YOU BUY

9001 Collinsville Rd.
1 Block West of Fairmount Race Track
Phone 345-1323
Open Week Days 9 A.M. - 8 P.M.; Sat., 8 A.M. - 5 P.M.

10TH And BOND
East St. Louis
BR 1-6645
8:30 a.m. to 5 p.m.

5100 STATE
East St. Louis
BR 1-6688
8:00 a.m. to 6 p.m.

2612 EAST BROADWAY, ALTON
8:30 a.m. to 5:00 p.m.

IT WILL PAY YOU TO CONSULT A MEMBER OF THE

GRANITE CITY BOARD OF REALTORS

VOTE "YES" SATURDAY, JUNE 10, FOR BETTER SEWERS

ONLY MEMBERS OF THE G.C. BOARD OF REALTORS ARE LISTED ON THIS PAGE

IT'S A GOOD DAY FOR BUYING A HOME

STEAKS AREN'T KNOWN by brand names. So you try one store, then another, until you find a man who sells what suits your taste. Homes rarely have brand names, either. But if you buy a mistake you can't go shopping the next day to correct it. So it's terribly important that you look for a home only through a person who displays *this* national brand. This seal identifies a Realtor®.

FREE HOME-BUYING TIPS. Just ask any member of our local board of Realtors for pamphlets or advice. A Realtor is a professional in real estate who subscribes to a strict Code of Ethics as a member of the local and state boards and of the National Association of Real Estate Boards. Only a Realtor is permitted to display this seal, which is a nationally known brand.

GRANITE CITY BOARD OF REALTORS

MORRISS REALTY CO.

CALL TRiangle 6-4400 FOR DETAILS — OUR 63RD YEAR

Ralph Morriss
Art Hoff — Harold Hotson

EDWARDSVILLE, ILL. Just listed 29 acre farm with 4 room modern frame that has breezeway & attached garage. Living room has brick fireplace.

BUILDERS! We have just listed a 24 acre tract which sits in the path of the growth pattern of Granite City. Call TR 6-4400 for info and details.

3304-06 WILSHIRE DRIVE. 2 family split level duplex with perma stone and alum. siding. Near to Parkview school. Call TR 6-4400 for appt.

1109 RIDGE, COLLINSVILLE. 6 room brick & alum sided home with full basement, 1½ baths, carport & storage area. FHA financing available.

5149 LAKEVIEW DRIVE: 4 bedroom alum. sided home with huge 16x29' family room with brick fireplace. Owner will take trailer or lot in trade. Also will finance G. I.

4904 MUELLER: 6 room alum. siding home with 4 bedrooms, 2 baths, big eat in kitchen. 95x150' lot. Will trade or G. I.

4054 STEARNS: 3 bedroom brick with partitioned basement. Central air. Attached oversize garage. Storm sash thru-out. Call TR 6-4400 for appt.

2184 HARRISON: New 3 bedroom brick just on edge of town. Full basement. Central air. Attached 2 car garage. 1½ baths. Quality workmanship and materials are in evidence here. Call TR 6-4400 for appt.

3222 COLGATE: 3 bedroom brick with attached garage. Full basement, central air. 1½ baths. Near to Niedringhaus and high school. Will trade. Call TR 6-4400.

560 BARCLAY, MITCHELL: 4 room alum. sided frame plus 13 x 13 U.T. room. Garden size 100' x 125 lot. Call for appt. Vacant, immed, poss.

After Hours:
Just Call Art Hoff, WE 1-2516 or Harold Hotson, WE 1-2407

MORRISS REALTY CO.
REALTORS SINCE 1903

MILLER AND WOLF REALTY, INC.

CALL TR 7-2345 — SEE US for a HOME of... YOUR OWN

LAKESIDE LOT, Lake Piasa, 60 x 115, corner lot, power lines in, priced at just $1550.

UNDER CONSTRUCTION: 3 bedroom brick with attached 2 car garage, full basement, built-ins, in Wilshire subdivision. Call us.

THREE BEDROOM ON SUNBURY: Has 70 x 150 corner lot, paneled kitchen; see 2432 Sunbury.

FIVE ROOM, 3 BEDROOM, attached garage, built-in stove and oven, Sunnydell Acres, $17,950.

BE YOUR OWN BOSS, buy into this thriving business and get the feel of real dough, call for further details.

SEE THIS LARGE 7 room home at 2019 Delmar, huge living room, big kitchen, also big partitioned basement, only $14,900.

FIVE ROOM, 3 bedroom, only $10,900, $500 down payment will handle, 60 x 118 lot, see 2908 Forest avenue.

CHURCH BUILDING, in West Granite, gas heat and air conditioned, building in excellent condition, call us for appointment, $17,500.

FOUR ROOM, 2 BEDROOM, $7000, carpeted master bedroom, on Division st., just out of town, call us.

FOUR FAMILY APARTMENT, on 100x125 corner lot, 3 rooms, & ½ bath to each apt., gas heat, conveniently located at 21st & Dewey ave., only $12,000.

FIVE ROOM, 3 BEDROOM, 1½ baths, attached garage, hardwood floors, big lot, see 1609 Union, only $15,500.

ONLY $3950 FOR THIS FOUR ROOM, plus bath, full concrete basement, all furniture included, 2608 Dever, immediate possession.

BELLEMORE SHOPPING CENTER
Granite City, Ill.
TR 7-2345
3226 Nameoki Rd.

KAEGEL

"The 'Key' Office for All Your Real Estate and Insurance Needs"

$300 TOTAL down payment buys this large 5 room frame home located close to grade schools and in perfect condition.

EXECUTIVE TYPE HOME located on large lot, 3 large bedrooms, family room, centrally air cond., 2 car garage, fireplace.

NOTHING DOWN G.I. or FHA on this 5 room frame, full basement, gas heat, extra large garage, and vacant.

LOW DOWN PAYMENT on this 3 bedroom home, att. garage, 1 ½baths, located close to shopping center and ideal for school teachers.

3 BEDROOM BRICK, poured basement finished into rathskeller, built-in kitchen, 1½ baths, centrally air cond. Selling under $20,000 and vacant.

FOUR BEDROOM HOME in St. Margaret Mary's Parish, 2 full baths, family room, fireplace, finished basement and selling for $19,950.

$800 DOWN and assume $7000 loan on this 2 bedroom frame home plus carport.

WILSON PARK AREA offers this outstanding 3 bedroom brick, large living room and dining area, fireplace, 1½ baths, poured basement, 75 x 125 ft. lot & attached garage.

$6450 BUYS THIS 3 ROOM HOUSE with full basement, gas furnace, 1 car garage, 60 x 150 ft. lot, located 2033 McCasland and in good condition.

RESIDENTIAL LOT in Maryland Place, all nice homes in area, all city utilities & priced to sell.

LARGE 1962 MODEL TRAILER completely furnished, air cond. and can be bought $1000 down.
located on corner lot, 16x20

LARGE 3 BEDROOM BRICK on corner lot, 16 x 20 ft. bedrooms, sliding door closets, huge living room with w/w carpeting, fireplace, eat-in kitchen, 1½ baths, 2 car garage & centrally air cond.

"REALTOR"
1367 NIEDRINGHAUS
GL 2-1125
Ray Kaegel - Bob Warford

BUY A HOME FIRST

CUTE CLEAN 2 bedroom frame at 4125 Braden, liv-dineat in kitchen, gas heat, alum. awnings, big 2 car garage, 75x160 ft. lot, low taxes, small down payment, $65.28 per month. Principal, interest, taxes and insurance. Veterans, nothing down.

BIG 4 BEDROOM BRICK, 1½ baths, full basement, gas heat, fireplace. $1500.00 down will handle.

5 ROOMS AND BATH, $150.00 down, $40.00 per month at 1342 Meredian.

BEAUTIFUL 2 bedroom frame at 1536 Rodger, tile bath, gas heat, air cond., alum. storms and screens, new 2 car garage, tip top condition.

GOOD SOLID BRICK DUPLEX on corner lot at 2583 Washington Avenue, 5 rooms and bath down, h/w floors, 4 rooms and bath up, separate furnaces, water heaters, etc., 2 car garage, everything tip top shape.

GOOD TAVERN on corner of 18th & Delmar. Doing excellent business. Could be restaurant, 100 ft. frontage, small down payment will handle.

ATTENTION: Organizations! The Carpenters Hall at 23rd & Washington Avenue is for sale. 40x80' bldg. New floor in hall, gas heat, offices. Tip-Top Condition.

2 BEDROOM BRICK in choice location at 3312 Lydia Lane, full basement, gas heat, built-in kit. Big carport and patio.

3 BEDROOM BRICK at 3222 Colgate, 1½ baths, built in kit., dining room, air cond., full basement, attached garage nice lot. Call Today!

ATTENTION Large Families or Investors! 9 rooms at 2221 Dewey, full basement, stoker heat, 1½ baths, 220 wiring, full dining room, use as one family or live down in five rooms and bath & rent out upstairs, 4 and bath, or an established beauty shop. Price reduced. GI loan. No down payment.

3 BEDROOM BRICK: Arlington Heights: W/w carpet, family room, built-in kitchen, gas heat,central air cond., 2-car garage.

LUEDERS REALTOR
FRED FOSSIECK
TR 7-0388 - TR 7-0389

Francis Agency
TR 7-2133

GUS KOESTERER

NEW 3 BR BRICKS: Plaster, hardwood, carpeting basement, 1½ baths, garage. Call for particulars!

2210 DELMAR: Large 4 bedroom, living room, dining room, kitchen, basement, close to bus stop. Priced to sell.

CLOSE TO SCHOOL: 2844 Edgewood, 3 bedroom, large kitchen, living room. $300.00 down, $90.00 month.

COMMERCIAL PROPERTY: Two brick bldgs. One side has confectionery and other side living quarters. Rear building has 4 rooms, bath, screened porch and garage.

LISTINGS WANTED

CONTRACT FOR DEED:
1419 3RD ST.: 4 bedroom, LR, kitchen, central air cond. and basement, and 2 baths.

GLEN CARBON, ILL.: 3 bedroom, brick, LR, kitchen, basement, attached garage, 17.5 acres, call for particulars.

2540 GRAND: 3 bedroom, living room, kitchen, gas heat, 2 car garage and basement. Price $10,750.

2320 ELM: 3 bedroom, LR, and kitchen, gas heat, fenced yard. $300 down, $86 month.

REAL ESTATE & INSURANCE
1412 20th St. -- TR 7-2133

REINHARDT AGENCY
TR 7-0613
1933 Edison

1636 CLARK AVE.: Beautiful 3 bedroom brick. Extra paneled room in basement. Gas heat. Fully air conditioned. Carport. A-1 location.

2557 BUENGER BLVD.: Six room brick. 3 bedrooms. Attached garage. Basement. 1½ baths. 76 ft. lot. Family room.

No. 11 FRONTENAC: 7-room split level. 4 bedrooms. 2 baths. Attached garage. An excellent location!

3200 ERIN AVE.: Lovely 6 room 3 bedroom brick. 1½ baths. Basement. Attached garage. Extra bedroom in basement.

2414 IOWA AVE. 8 room frame. Good investment property. Clean and in good condition.

2610 WEST 20TH ST.: Cozy three room frame. Basement. Gas heat. Ideal for small family. $4750.

#8 MEIER WOOD Gaslight Estates. Nearly completed 6 room brick. 3 bedrooms. 1½ baths. Family room. Basement. 2 car attached garage. $21,900.

3307 FRANKLIN AVE. 2 bedroom frame. Basement. 2 car attached garage. Large lot. Excellent location.

3209 BLUEBIRD LANE. Six room 3 bedroom brick. 3 bedrooms. 1½ baths. Family room. Attached garage. Only $18,950.

2557 STRATFORD LANE. Exceptionally clean 3 bedroom brick with basement, gas heat, central air conditioning and carport. Fenced yard, too!

2457 KILARNEY AVE. 3 bedroom brick with basement and ga sheat. A very good location. $15,950.

BRAND NEW DUPLEX. Air conditioned. Gas heat. Garage. Disposals, ranges, w/w carpeting, etc. St. Paul Avenue in Wilson Park Estates. $26,900. Call for appointment.

After Hours — Call
JERRY KENT TR 6-8822
DICK NICHOLLS DI 4-6186
N. REINHARDT, TR 6-8584

Reinhardt Agency

REAL ESTATE Cochrane and INSURANCE

TR 6-1767 — GL 2-8175

COMFORTABLE LIVING AT 2858 WASHINGTON: 6 rms, plus rugs & drapes. Birch cabinets. Only $10,995.

OBSERVABLE VALUE: #7 Devon Hill Lane, 3 BR., LR., DR., bath & ½, bsmt., carport. Close to all schools.

COZY BUNGALOW: 2842 Madison Ave., loaded with extras. 4 rms., bsmt. Garage. $9500.

HONEY OF A BUY: 3000 Sunbury, 3 BR all carpeted. Garage, fenced yard. A-1.

ROMANTIC & CHARMING: 7 rms., fireplace, fam. rm. Extra nice. See 3140 Wayne. Perfect location.

APPEALING & NEAT: 2 BR, DR, Kit. Bsmt., garage. 2816 Ralph. Big corner lot.

NICE AREA PARK LOCATION: 2 BR, LR, DR, Kit, Bsmt., Garage, Patio. Extra neat. 2525 Benton.

EXCEPTIONAL DEAL on this 3 BR, carpeted LR. $400 dn. or VA nothing dn. No more to pay. 3009 Ash.

REAL MONEY MAKER: 4 fam. furnished brick. 4 car garage. Plus lots of extras. Call about 2230 E. 24th.

ENCHANTING DREAM HOME: 7 rm. brick at 2600 Edison. 2 fireplaces. Loaded with extras. Price reduced.

ADORABLE 3 BEDRM. BRICK: 2 baths, fam. rm. Fishing & golfing at back door.

LOVELY 2 BEDRM.: Big 100' fenced yard. Carpeted Liv. Rm. See 2120 Cottage now.

EXTREMELY EXCEPTIONAL BUY: 2218 Edison, 2 fam. brick. Low dn. pmt. Good credit.

STRIVING TO GET STARTED: Check this value at 2826 W. 20th. Under $5000. 2 BR.

TREMENDOUS LOT: Plus 3 Bedrm. on edge of Maryville. Only $15,995.

ADMIRE THE BEAUTIFUL BUILT-IN KITCHEN: Air cond. Bsmt., 2 car garage at 2823 Denver.

TIDY 3 ROOMS: Bath, bsmt., garage at 1419 Iowa. Nothing to do but move in.

EXCELLENT LOCATION & VACANT: 3 BR, paneled bsmt., cent. air. 3237 Aubrey.

Gitchoff Agency
REAL ESTATE & INSURANCE

GL 2-3119 — TR 7-2006
1927 EDISON AVENUE
Andy Gitchoff Bill Turpenoff

#1 TERRACE LANE: Executive home, prestige area. 3 br. brick with all the extras. Central air, 2 car garage, large lot, huge patio. Call for details.

WORKSHOP OR GARAGE: 36x36 with 2 b.r. home, liv. rm., kit., a/cond., elec. stove and other features. Call Bill today for appt., this will sell fast. 1732 Courtenay. $12,950.

NIFTY AND THRIFTY: We have just listed an immaculate 2 B.R. dandy. Nice liv. rm. w/carpeting; sparkling kit. w/electric stove and GE refr., cer. tile bath w/shower. H/w floors & drapes & cent. air cond. Full clean bsmt., garage, low taxes. Near schools & park. Hurry, only $13,950. Call for appt. or drive by at 2938 Madison Ave.

4061 LAKE DR.: 3 yrs. old, 2 B.R., liv. rm., large kit., bath w/vanity, h/w floors, marble sills, gas heat, curtains, att. gar., storm sash, 100 ft. lot. We have the keys. Price $13,950.

INCOME PROPERTY: We have just listed a nice brick on a corner lot. Nice apt. down w/bsmt. and 3 rms. & bath up. Furnished completely. Don't wait to see it at 2201 Lee. Priced to sell, $15,950.

NEED MORE ROOM? We have just listed a dandy 3½ BR brick in nice condition. Liv. rm., din. rm., kit., staircase, built-in bookcases, basement, air conditioned, drapes, new carpeting, 2 car garage and many other features. Owner moving and priced to sell quickly. 2420 Edison.

GARAGE OR WORKSHOP — Commercial corner of 1400 State. 30x38 block & concrete bldg. with overhead doors, steel beams, office, wash rm., etc. Price Reduced To Sell. Call Bill for details.

Maryland Realty Co.
GL 2-6158 — TR 6-1705

EXECUTIVE HOME: 7 room brick; 3 bedroom, living room, dining room, 1½ baths; den or family room, 2 fireplaces, 2 patios, 2 car garage; corner lot; many other extras.

OLD ALTON ROAD: 3 bedrooms, brick with walk-out basement to private lake.

WE HAVE TWO 3 BEDROOM HOMES: In Mitchell area; brick and frame, starting from $14,950.

6 ROOM, 3 BEDROOM: New w/w carpeting in living room & dining room, kitchen with built-ins; basement; detached garage, 2 car; NOTHING DOWN G.I., $97 MONTH TOTAL.

SHAMROCK GARDENS: 3 bedroom ranch brick, built-ins, partitioned & finished basement, central air, garage, large lot, for $21,450.

2560 STATE: 8 room, 4 bedrooms, living room, dining room, kitchen and den, basement & 2 car garage.

2145 WOODLAWN: 2 bedrooms with basement and garage; $400.00 down. FHA nothing down G.I.

MARYVILLE, ILLINOIS: 4 room aluminum sided home, plus attached garage, situated on ONE ACRE. PRICE REDUCED.

1812 SPRING: 4 bedroom frame, basement, s/s, cyclone fenced rear yard, $450 down FHA, nothing down G.I.

5 ROOM RANCH BRICK: plus attached garage; interior completely re-modeled; ONLY $8,995.00.

4224 NAMEOKI ROAD: Four room aluminum sided home, full basement, central air conditioned, garage & carport, corner lot, ONLY $12,450.

6 ROOM, 3 BEDROOM: 1½ story, aluminum sided home; basement & garage, nothing down G.I., ONLY $71 MONTH TOTAL.

5 ROOM, 3 BEDROOM BRICK —Central air conditioned; one car garage; only $14,950.

MARYLAND REALTY COMPANY
2166 Pontoon Road
GL 2-6158—TR 6-1705
Ken W. Rapp-Bob Swiatek

STEELE-KUNNEMANN

TR 6-0252—1318 Niedringhaus
(Gehlert Agency)
After Hours Call TR 6-2556

NEW LUXURIOUS BRICK HOME awaiting your inspection. 3 spacious bedrooms, 2 ceramic tile baths with vanities h/w floors, country size built-in kitchen, closets galore, bsmt., insulated, alum. storm sash, plastered walls, 2 car garage. Plus other extras. Realistically priced. Call for appointment.

COUNTRY LIVING ATMOSPHERE in this 8 room 2 bath 2 story home. For large family or could be used as a 2 family dwelling. Large rooms with many closets. Bsmt., alum. storm sash, new hot water furnace, large lot with garden plot, plus many other extras. Only $13,900. Located on Old Alton Rd. Call for appt.

GI NOTHING DOWN OR $350 DOWN FHA.: 3 bedroom home, near schools, transportation, shopping. Corner lot, fenced yard. Only $10,900. See 3085 Wayne.

NICE 5 ROOM, 3 bedroom home. Large landscaped corner lot. Property in A-1 condition. G.I. nothing down or $350 down FHA. Shown by appt. 2100 Glen dr.

$450 DOWN, NO CLOSING COSTS: Terrific buy for small family or retired couple. 4 room brick ranch in Shamrock Gardens. Close to schools, park, churches, shopping. Priced $1000 below appraisal. 2445 St. Clair. Shown by appt. only.

COLONIAL STYLE RANCH 3 bedroom 2 bath brick home. Fully built-in kitchen, carpeting, patio, central air, insulated, storm sash, bsmt. 2 car garage. Plus, other fine features. Selling price below appraised value. See 2565 Buenger.

WILSON PARK DISTRICT: Well kept 3 bedroom home, h/w floors, screened rear patio porch, storm sash, insulated bsmt., plus other extras. GI nothing down or $400 down FHA. See 2504 Center. Call today.

2212 ILLINOIS: 3-4 bedroom 2 story frame w/imitation brick siding bsmt., new oil furnace. Price only $8750. Will sell contract for deed.

2 FAMILY BRICK 4 room and bath down and upstairs. bsmt., gas furnaces, good income. Easy to rent. 2125½ Edison.

Key to lots o' livin'... BUY A HOME—FIRST

AND ENJOY A SOUND, SECURE FUTURE!

RETIRE NEAR PARK: Ideal cottage for couple. Live here and be young again. Choice location NEAR EVERYTHING! New gas furnace, storm sash, fenced yard & good neighbors. Low taxes & easy to heat. See Judd today on this good buy! 2944 Oregon.

2729 MARYVILLE ROAD: 3 bedroom cottage with garage, vacant, gas heat, plenty closets, big kitchen. $13,250.00

2219 EDISON: Ideal for large family or income. 4 with bath up & down. Plenty closets, full bsmt., new gas furnace, self-storing storm sash, new roof, 2 car garage. See with Judd today!

AIR - CONDITIONED COTTAGE: 2-Br. brick veneer, carpeted Lr., easy-living kitchen with built-ins, gas furnace, big fenced yard. Near all shopping centers & it's clean here! Will go GI. Hurry!

2816 NATIONAL: Big 3-Br. cottage with garage, fenced yard. Assume pymts. with $900 down.

IN GLEN CARBON: Small 2 Br brick cottage, modern with big yard, low taxes, city water & gas, 220 elec. Only $5300.

6 ACRES: Near Poor Boy Johns between 2 Highways & cloverleafs. Inspect with Judd today!

2537 CIRCLE DR.: 5 room 2 bedroom frame with shower bath, low taxes, fenced yard, gas & electricity. Only $3,-500. Near A. O. Smith Co.

2138 JOHNSON RD.: 7 room, 3 bedroom frame, gas furnace, double carport. Easy location & near everything. Inspect with Judd.

2725 BIRCH: 5 room 3 bedroom frame with utility. Only $500 down.

LISTINGS WANTED
JUDD REAL ESTATE & INSURANCE
2037 State TR 7-5542

KAYICH Realty

2707 MADISON AVE.
TR 6-1002 TR 7-4975

NEW! NEW! We have two new 3 bedroom ranch type brick homes with attached garages. Kitchens have built-ins. Priced way below market value.

VENICE SPECIAL: One of the finest homes in Venice—built to last several lifetimes; rambling 2 bedrooms, ranch type brick with family room and 2-car garage; top location. Call today for appt.

MADISON SPECIAL: 3 bedroom bargain with dining room, full basement w/gas furnace, new bathroom, 220 wiring, fenced rear yard; 1912 Rhodes is a great buy at $6,-250.

INVESTORS, INVESTORS! We have 35 acres for sale in one of the most lucrative areas in the midwest. This ground is fronting Route 13 between Carbondale and Marion, close to Crab Orchard Marina, Ramada Inn—already there is a new Robert Hall and Biederman store across from one corner of this property — suitable for Shopping Center, Motel Hotel — most anything. Call today for further details.

NEAR MITCHELL: Split foyer, new modern—foyer is ceramic tiled—3 bedrooms, w/w carpeting, yard completely fenced in — nothing down to VETERANS.

LISTINGS NEEDED FOR A QUICK SALE CALL TR 6-1002 TODAY

INCOME SPECIAL: Older building in top condition with 3 apartment units renting at $240 monthly. Can't be beat, considering selling price of $12,900.

RAMBLING BRICK, EDGE OF TOWN: On 1 acre of ground—3 bedroom home with 2 car garage, built-ins, etc. Call for further info.

FOR ACTION CALL
TR 6-1002 OR
TR 7-4975 Today

BLOODWORTH
REAL ESTATE AND INSURANCE AGENCY
1222 Nineteenth Street
TR 7-2363

EVERYTHING YOU WOULD WANT and priced at $14,950. 3 large bedrooms, basement, family room, carpeted living room, built in kitchen, fenced yard, and garage. Many more extras. 1816 Ferguson. Immediate possession. Trade or sell FHA or G.I.

IN MADISON: 1637 3rd Street. 6 room home with extra large rooms, 4 bedrooms, basement, gas furnace. Priced at $7950. Small down payment will buy.

LARGE HOME NEAR DOWNTOWN: 1936 Benton. 5 room brick with 3 bedrooms, basement, gas furnace. Price only $8750. Appointment only.

THIS WILL GO FAST: Will trade. 2818 VICTORY DRIVE. 4 room, 2 bedrooms, full basement, new gas furnace, carport, chain link fenced, 100x150. lot. G.I. No money down. Payments $80.00 per month. Price $10,950.

SEE WHAT $7950 WILL BUY at 2312 Illinois avenue. Five room modern; home with carpeted living room, dining room basement, new gas furnace. Fenced. Nice shrubbed 50x125' lot. Appointment only.

2824 WASHINGTON: 6 rooms, plus sunporch. 3 bedrooms, air conditioned, carpeting, washer and dryer, 2 car garage, full basement. You can't miss at $94.50 per month. Let's see it anytime.

LOOKING FOR A 4 BEDROOM, 2 BATH BRICK? Full basement, gas heat, garage, ½ acre in a country setting. Drive by 4277 BRECKENRIDGE. Appointment only. Price $18,950.00

THIS SUMMER BE COOL AND REFRESHED in this centrally air conditioned 3 bedroom, alum-sided ranch style home. Full basement, gas heat, fenced-in back yard. G.I. No money down. $110.00 a month - complete. 709 Meadow Lane.

$250.00 DOWN - $57.00 PER MONTH. 4 room, 2 bedrooms, gas heat. Nice for a small family. 2152 MIRACLE. Price $6,950.00 F.H.A. terms.

IDEAL LOCATION: 1912 Johnson Road. 5 room, 3 bedroom, large kitchen, air conditioned, 2 car garage plus carport. G.I. or F.H.A. Price $14,250.00.

John Sobol Realty

1206 Niedringhaus Ave.,
Granite City, Ill. 62040
Phone 451-7431

Apartment and Commercial Developing and Leasing

NOW BEING COMPLETED

Six brand new ranch homes on Hanson Drive in Arlington Heights. Nothing like them in the Tri-Cities for the money. One has been sold already and they're going fast. Look what $22,950.00 buys. 1232 square feet of living area plus an oversized two-car garage. ⅓ acre lot with concrete streets and sewers. These homes have six large rooms including optional family or dining room. Very large kitchen with built-in range, oven, double well stainless steel sink, disposal, dish washer, exhaust fan, plus pantry. Two full clay tile baths with shower and vanity. Full rich carpeting in three bedrooms, hall, and living room. Large utility room and work shop. Full insulation. Gas heat with central Air Conditioning. Completely decorator styled with generous use of washable wall paper. Electronic operated garage doors. Double front entry doors. All of the above and more for only $22,950.00. Trade-ins gladly taken. If you qualify you don't need any money down. Don't delay, this is the most for your money in the Tri-Cities today.

NEVER - WAX KITCHEN FLOORS

Call John Sobol
451-7431

For Sale — J. W. Seneff

1414 21st St.
Realtor and Insuror
TIP O'NEILL
CALL: TR 6-2524

3213 RODGER: 3 bedroom, very clean, oversized garage. G.I. or F.H.A. loans available. Call for particulars.

2616 ANGELLA DR. Brick 3 bedroom, attached garage, full basement, central air cond., wall to wall carpet, built-in kitchen. Priced for quick sale.

1614 COURTNEY: Two bedroom, family room, like new. V.A. loan, no money down; low taxes.

2471 CENTER ST. 2 B.R. frame, very clean. Full basement. New furnace and hot water heater. New wiring. W/w carpeted. Aluminum, storm sash, new roof. $8950. Nothing down. G.I. total payment $80.00 month.

2426 CLEVELAND: 2 b/r frame, covered with insulated siding, full basement. $10,150 nothing down, GI total payment $90.00 month.

1600 LINDELL: Corner lot 3 b/r, large family room, patio, fireplace, 2 car carport. Assume F.H.A. loan. $2,300.00 down payment. No closing cost.

2800 STATE: Wilson Park, brick, lot 120x125 corner. 2 bedroom, breezeway, b/room, new fully equipped kitchen. All large rooms. Central air, deep well. 2 car garage.

2864 IOWA: 2 b/r aluminum sided. Full basement, garage, All A-1 condition. F.H.A. loan or G.I.

INCOME PROPERTY: 1923-25 Grand. 4 family brick, full basement, 4 garages — Good. Return for investment.

2231 STATE ST.: Ideal for large family, 7 room, 4 bedroom. New garage. G.I. loan. No down payment. Total payment 85 month.

TR 6-2524

CLASSIFIED ADS

DEADLINES: NOON SATURDAY FOR MONDAY PUBLICATION
NOON WEDNESDAY for THURSDAY PUBLICATION

MINIMUM CHARGE $1.00 (BOX NUMBER SERVICE CHARGE $1.00)

RATES:	First Insertion	Second Insertion	Fourth Insertion
	7c WORD	6c WORD	5c WORD

EXAMPLE: 15 WORDS, 1 TIME — $1.05; 2 TIMES — $1.95; 4 TIMES — $3.60

CANCEL YOUR AD DAY RESULTS ARE OBTAINED—
REFUNDS ARE BASED ON EARNED RATE

Houses for Sale 1

ROZYCKI REALTY
2216 MADISON
GRANITE CITY, ILL.
FOR SALE — BUY — TRADE — SELL

You'll Have a Wonderful Feeling

Whether You're House Hunting, Selling, or BOTH —
Your Interests are OUR Interests!

TR 7-6108 TR 7-6109 TR 7-7188

2917 WILLOW: Lovely 3 BR home, immaculate in and out, yard like beautiful park. $400 down with payments of only $99.75 month. Veterans—Nothing Down!

2202 HODGES: Ideal 4 rooms and bath, full basement, storm windows and doors. Ideal location and priced only for $6950. $500 down total and payments just $61.50 month.

1633 MAPLE: 4 rooms and bath, full basement, new gas furnace, new wiring and a host of extras for $6950. $600 down—no closing cost—no red tape waiting on loan approval—Monthly payment $60 a month.

MAINTENANCE FREE BRICK HOME!

Beautiful 2 BR brick in choice location—2 blks. from St. Elizabeth's Church, built-in kitchen, large living room, attached 1 car garage, extra large lot. Total price $15,450. Ideal for retired or young couple.

We'll Buy - Sell or Trade Your Home!

— ATTENTION — ATTENTION —
NEW MOBILE HOME'S waiting for your inspection. CHOICE RESORT ARE now opening. BOATING, FISHING, GOLF are just a few pleasures you receive in the beautiful NEW
Holiday Mobil Home Park of America, Inc.

MAKE OFFER: Owner wants quick sale on 4 BR home with full basement, good garage, nice yard, and many other fine features. Terms available! Priced at $13,900. #3-M.

22XX ALEXANDER: $350 down and payments lower than rent. 2 BR extra neat cottage w/basement.

SELL YOUR HOME FOR CASH — SELL THROUGH ROZYCKI
Call Our Office for Prompt, Free Appraisal Anytime

$550 DOWN—2165 BERN offers 3 BR alum. sided home with full basement, storm windows, h/w floors, paneled living & dining rms. and other extras. Total monthly payment just $98. Total price reduce to $13,700.

IDEAL FOR LARGE FAMILY: 3 or 4 BR split foyer home, close to school. Plenty of room for growth. Extra neat and clean throughout. $600 down buys 2317 CARDINAL.

3508 FRANKLIN: The ideal location is but one of the fine features offered in this 2 BR home w/fireplace, breezeway, garage, basement, and fenced yard. Terms are available! Exact price $14,900! Call for showing!

FREE APPRAISAL! — FREE APPRAISAL! — FREE APPRAISAL!
IF YOU ARE THINKING OF SELLING YOUR PROPERTY —CALL US!

SPECIAL OF THE WEEK

1631 FIFTH ST.: 3 BR home with large yard, and utility area. W/w carpets, plenty of kitchen cabinets, heated garage are but a few fine features awaiting you. $350 down—$84 monthly payments.

DUPLEX—DOWNTOWN AREA: All brick that features 3 rooms and bath on one side, 5 rooms and bath on other, basement and separate utilities. This ideal money maker has just been listed and won't last long at the low, low price of $6995. See 1721-23 State today.

JUST LISTED: 2 bedroom bungalow, w/w carpeting, modern kitchen, carport, patio, utility room, & air conditioning are but a few of the many fine features waiting for you a 2229 Miracle. $300 down, $68 mo. total payment. GI $00 down.

100 x 487: Approx. 1.10 of an acre, 3 bedrooms, w/w carpeting, all built-in kitchen, oven and range, G. disp., exhaust, full basement. On the outskirts of town this beautiful brick is selling for only $22,900.

R. R. #1, BOX 117, VAN ME PARK: 3 bedroom brick and redwood. Really a good home for only $450 down and $110 monthly pmt. inclu. taxes & ins.

PATRICIA & ROGERS: Here is a neat 3 BR brick. 2 car attached on the oustkirts of town. All built-in kitchen, plenty of cabinets. Let one of our salesmen show you his home. Priced at $17,900.

2539 STRATFORD LANE: Here is a brick duplex, 3 rms. on each side. Will take $2500 and let one assume loan of $14,000 with low payments:

LIST WITH ROZYCKI REALTY

TR 7-6108 TR 7-6109 TR 7-7188
WALTER ROZYCKI—JOHN KREKOVICH—DAVE SMITH
PETE FERRO — LEO PELEK

FOR SALE: 2540 GRAND AVE.
GRANITE CITY, ILLINOIS

10 Room Frame One Or Two Family, Gas Forced-Air Heat, 2 Full Baths, Imitation Brick Siding, Large Lot, 2 Car Garage In The Rear, Full Basement, Hardwood Floors — — — $10,750

Germania Savings
AND LOAN ASSOCIATION
Real Estate Department
543 EAST BROADWAY, ALTON
Ph: 618-465-5543 (call us collect)
After 5 P.M. Weekdays Call: 466-3159 — 466-2094 — 462-4060

SMALL HOME in small town. Three rooms plus bath, attic and utility. No pollution. Shade trees, lakes, good fishing. 35 miles from Granite on Route 66. Reasonable terms. Dial 217-999-5626. 1-6-8

NEW HOMES for sale: from $13,500 to $18,500. Shell erection on your lot. Garages, carports, room additions, general repairs of any type. U-needa Construction Co., WE 1-1153. 1-6-8

Houses for Sale 1

Royce Realty
3710 PONTOON RD.
TR 7-9010
OPEN EVERY EVENING 'TIL 8 P.M.

WE NEED LISTINGS!

$400 DOWN — Extra neat 2 BR frame with full basement & fenced back yard. Carpeting, built-in stove, air conditioning — WILSON PARK AREA.

3169 CARLSON—3 BR brick w/full finished basement & 1 car detached garage on big shaded lot with patio in back —A REAL BEAUTY.

$350 DOWN— 2 BR aluminum sided frame only 3 years old. W/w carpeting in extra big living room, snack bar in kitchen, utility room — ALL REDECORATED & READY FOR OCCUPANCY.

#4 TROECKLER—3 BR brick w/attached carport & only 1 year old. 1½ baths, built-in kitchen, carpeting & PRICED AT ONLY $14,200.

2817 ROOSEVELT — 2 BR frame w/utility room. Tiled bath, plenty of kitchen cabinets & new roof — FULL PRICE $7950.

#30 CAMBRIDGE — 3 BR brick w/full basement & attached garage. 1½ baths, dining area & gas heat—IN EXCELLENT CONDITION.

4728 WARNOCK—4 BR frame w/full basement on 272' shaded lot. Aluminum storm doors & windows & gas heat. TAXES ONLY $80.

2337 TERMINAL—3 BR brick w/attached carport on corner lot. Plenty of built-in cabinets in kitchen & shower in bath—$450 DOWN.

2212 AMOS—2 BR brick w/ beautifully finished basement, attached garage & fenced back yard. Carpeted living & dining rooms PLUS SO MUCH MORE.

2420 MADISON AVE. — 3 BR 1½ story aluminum sided home w/full basement & detached garage. Central air, carpeted living & dining rooms —FULL PRICE JUST $12,995.

4548 HWY. 162—2 BR aluminum sided home w/perma stone front on 100'x200' lot. Carpeting, tiled bath, aluminum storm doors & windows & gas heat. COUNTRY LIKE LIVING.

2411 MISSOURI—4 BR frame with fenced yard. Extra large kitchen, dining room. FULL PRICE JUST $10,500.

WE'RE HERE TO SELL YOUR REAL ESTATE—LIST WITH US AND YOU WON'T BE SORRY!

WANT TO SELL? FOR CASH!
Then LIST with MORRISS
No Property Too Large or Too Small.
FOR PROMPT SERVICE CALL
TR 6-4400
WE GET RESULTS!
MORRISS REALTY CO.
REALTORS SINCE 1903
1907 Edison TR 6-4400

UNUSUAL HOME ON RIVIERA DRIVE

Has everything a large family could want. 4 bedrooms, 2½ baths, large paneled family room with fireplace, large all-electric kitchen with dishwasher, double - oven range, disposal, walnut Formica cabinets, sunlight ceiling, separate laundry room, carpeted living room with fireplace, carpeted bedrooms, slate foyer, double car garage, radiant heat, central air conditioning, basement, patio, storms and screens, landscaped yard, beautiful neighborhood, close to schools, shopping, etc., large lot. Many other exras.

TR 7-4117

CLOSING COSTS ONLY! 3-bedroom, living, dining, kitchen, huge yard. Redecorated! Shopping center. Move in today. TR 7-4540. 1-6-15

FOR SALE BY OWNER: 3 bedrooms, fireplace, w/w carpeting, 2 car garage. 902 Washington ave., Madison. TR 7-3884. 1-6-8

Houses for Sale 1 | Houses for Sale 1

GL-1-7788
ABRAMS Real Estate
1414 21st STREET DARNER BLDG.

2312 WILSON: 3 bd. rm. frame with built-in kitchen, 220 wiring, gas heat, large lot, good location, ¼ block from Wilson and St. Margaret Mary school. LOW DOWN PAYMENT.

2633 E. 27TH: Immaculate 5 rm., 2 bd. rm. frame with new gas furnace, built-in kitchen, alum. storm windows and doors, air cond., 220 wiring, full basement, 1 and ½ car garage, and excellent location. GOOD FINANCING.

TROY, ILL.: 3 bd. rm. frame with storm windows and doors, wall to wall carpeting, gas heat, air cond., alum. siding, h/wood floors, 2 car garage and 90'x125' lot.

#9 NASSAU: Beautiful 3 bd. rm. brick with radiant heat, storm windows and doors, h/wood floors, wall to wall carpeting, built-in kitchen with garbage disposal, bath and ½, full basement with family rm., 2 car attached garage and VERY GOOD LOCATION.

2614 MADISON AVE.: 4 bd. rm. frame with gas heat, storm windows and doors, 220 wiring, built-in kitchen, full basement, and many other extras. GOOD COMMERCIAL LOCATION.

Call About Our Farms, Commercial Property and Homes in Troy, Ill.
GL 1-7788 We Are Open Every Evening **TR 7-5776**

NEAR COLLINSVILLE: 8410 PENN: 2 yr. old 2 bd. rm. frame with gas heat, 220 wiring, built-in cabinets in kitchen, double lot with 120' frontage and 100' deep. Full price only $7900.

#20 MOORELAND DR.: Impeccable 2 bd. rm. frame with wall to wall carpeting in liv. rm., 24' built-in cabinets in kitchen, 12'x27' liv. rm., air cond., gas heat, alum. storm windows and doors, awnings, attached carport, conc. patio and large lot. Call for appt.

2811 ROOSEVELT: 2 bd. rm. frame with built-in cabinets in kitchen, 220 wiring, gas heat, 50'x125' lot and full price only $7500.

2211 STATE: 3 bd. rm. frame with insulated siding, storm windows and doors, built-in kitchen cabinets, garage and 50'x125' lot. Full price only $11,000.

All Types Financing Available— Stop by Our Office and Talk Over Your Real Estate Needs With One of Our Friendly Salesmen
GL 1-7788 APPOINTMENTS ANYTIME **TR 7-5776**

3201 KILARNEY: Beautiful brick split foyer with h/wood floors, liv. and din. rm., built-in kitchen, 2 ceramic baths, 3 bd. rms., huge paneled family rm., utility rm., double carport, large corner lot and ideal location in nice neighborhood.

707H MEADOW LANE DR.: 3 bd. rm. frame with alum storm windows and doors, 220 wiring, gas heat, can be air conditioned, 55'x125' lot. Full price only $11,559.

PRICE REDUCED: 718 WASHINGTON: 3 rm. frame with plasered walls, gas heat, front porch and rear, tile floors, low taxes and very desirable neighborhood. Call today for more information.

2060 14TH STREET: Nice 2 bd. rm. home with gas heat, 1½ car garage, h/w floors, built-in cabinets in kitchen. All this for $7950.

20 ACRES NEAR TROY, ILL.: Call for details.

GRAND OPENING!
GLENWOOD ESTATES
Saturday, Sunday, June 10 & 11
2 P.M. 'TIL DUSK
COME— INSPECT OUR LARGE HOMESITES

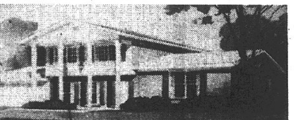

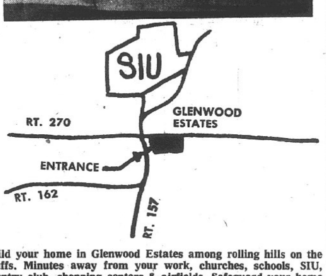

Build your home in Glenwood Estates among rolling hills on the Bluffs. Minutes away from your work, churches, schools, SIU, country club, shopping centers & airfields. Safeguard your home investment here! Salesman on duty Saturdays & Sundays 2 p.m. 'til dusk. Register now for Portable TV and power lawn mower attendance prizes. Refreshments. Drive out 270 to 157, turn right 1/3 mile to entrance.

Judd Real Estate

2 BEDROOM house with furniture, large lot, less than $6000. 2539 Hemlock, Call TR 7-5338. 1-6-19

RETIREMENT HOME! Ideal for any couple. Completely remodeled. Living, bedroom, kitchen, bath, basement, detached garage. Lovely yard. TR 7-4540. 1-6-15

EXCELLENT LOCATION, new kitchen, family room, 2 bedroom, garage, full basement, window air conditioner. 2029 Manley. GL 1-9791. 1-6-8

3282 WESTCHESTER DRIVE; 3-bedroom, living room, kitchen, dining room, recreation room, 1½ baths, central air, built-in kitchen, wall-wall carpet, attached garage, corner lot. Sacrifice. Trades accepted. 1st Granite City Savings, TR 6-0262. 1-3-27tf

FOR SALE in Hamel, Illinois—by owner. 3-bedroom brick, central air conditioning, stone fireplace, carpeting, enclosed patio, carport. Call Hamel 633-2355 after 6 p.m. 1-6-8

Houses for Sale 1 | Houses for Sale 1

LAKE REAL ESTATE COMPANY
FAMILY-TAILORED HOMES — Measurably Better
TR 7-8944 — 3727 Nameoki Rd. — Granite City, Ill.

1920 JOHNSON RD.: Nearness to growing commercial area insures value. 3 BR, large kitchen, garage, air conditioner. Schools and churches within walking distance. Priced at $14,250.

A REAL BUY—2638 BENTON: 2 bedrooms, dining area, family room, full basement, garage, fenced in yard. An excellent location makes this home a you must see to believe.

2830 DALE: 3 BR, carpeting throughout, back yard fenced in, inlaid in kitchen. A real nice home. Buy while loan rates are favorable, $12,950.

35 SUNSET, GLEN CARBON: This 1½ story home is the bargain of the year. Owner transferred, will sell for only $12,990. Inside completely remodeled with new HW floors, plaster walls, marble window sills, storm windows and fenced-in back yard. Bring your check book, when you see inside this one you will want it!

106 EASTWOOD, COLLINSVILLE: Edge of town, near Rt. 270. 3 BR, large kitchen with built-ins, snack bar, carport, and on a large 90 x 150 lot. Perfect for a family seeking a prime location at a realistic price. $12,200.

4494 VINE: $350 down, $75 a month. 2 BR, family room, attached garage, corner lot, aluminum siding. $10,500.

OLD ALTON RD.: $450 down, $99 a month can purchase a 3 bedroom home located on the outskirts of town. Carport, air conditioned, 12x16 kitchen, on a lot 70x186. Taxes only $120 a year.

2410 CLEVELAND: If you are seeking a well-established neighborhood this is the ideal home for a newly married couple or retired couple. 1 or 2 bedrooms, brick, basement and taxes only $192 a year.

1628 LINDELL: This lovely park-like neighborhood with its tree lined streets reflects a pride of ownership that's uncomparable. This home truly fits in this atmosphere with its 3 bedrooms, family-sized kitchen, featuring all wood cabinets, slip-in stove and breakfast bar, carpeted living room, garage, storm sash, beautifully landscaped corner lot, $16,500.

R. R. 4, EDWARDSVILLE, ILL.: A well kept 3 BR home located just off Highway 159 in Martin Acres. Redwood siding, attached garage, eye level range, air condition in wall. 8 x 14 covered patio, a deep lot with space galore for children's backyard play and a place for summer barbecues. Priced at $14,500.

LET US SELL YOUR HOME —
call... TR 7-8944 TODAY!
Open All Day Saturday and 'til 6 P.M. Each Week Day
— PERSONAL AND EFFECTIVE SERVICE —

WANT TO SELL?
WE WANT LISTINGS!
Call Bob Rouland at
ASHBY AGENCY
GL 2-8117 After 5 p.m.—WE 1-4688

4 NEW HOMES
ALMOST COMPLETED
IN
WILSON PARK ESTATES
CALL... **Reinhardt Agency**
for appointment TR. 7-0613

INCOME PROPERTY, 6 room house with 4 room apartment upstairs, nice location, call for details. TR 6-1797 after 5 p.m. 1-6-8

2-3-4-BEDROOM HOMES —
Acreage and farms in the Troy area. Call
NIEDRINGHAUS AGENCY
667-6767

ATTRACTIVE, 3-bedroom home, in restricted area. Built-in cabinets, stove, oven, basement, family room. Low down payment. $15,000. A. Sumners Agency, 656 3397. 1-6-12

4 ROOMS, bath, garage, modern, large lot, new gas furnace, close to lake, fishing privileges. Only $5200. WE 1-1411. 1-6-8

ASSUME LOAN: $1500 down, 3 3 bedroom, attached garage, screened patio. 3001 Maryville road, TR 6-1478. 1-6-15

5 ROOM brick ranch type home. Extreme east end of Alhambra on Route 140. Phone Hubbard 8-2395. 1-6-19

HOUSE FOR SALE in Benld, Illinois. 4 rooms with extra large utility room. 5 closets, forced air gas furnace, new wiring, good location. TR 6-4331. 1-6-8

Houses for Sale 1

IN STAUNTON

MODERN 3 BEDROOMS. Gas furnace basement. Garage, 100x313 ft. lot. City gas, water. $9500.

FRAME 2-STORY: 6 rooms, gas wall furnace, bath, city water, gas, sewers. $3000.

EDGE OF STAUNTON: Modern 5 rooms, concrete block home, oil fed, hot water heat, city water, gas, full basement. Garage. $7500. Vacant.

10 LEVEL ACRES: Edge of Staunton on paved higsway. Has city water, gas available. $10,500.

IN LIVINGSTON:

MODERN 5 ROOMS, bath, sun porch, custom k-cabinets, partial basement. Gas furnace, city water, gas, sewers available. This home in A-1 condition. $7000.

SEVEN ROOM FRAME: Basement, large oil and gas space heater, city water, garage, 100x125 ft. lot, city gas available. $5000.

FOUR ROOM STONE home, part basement, 2 gas space-heaters, 3 large lots. $3500.

NICE LITTLE SMALL home, 4 rooms, partial basement, storm sash, 2 small utility bldgs., located on two lots, has good well and cistern, city gas and water available. Vacant. $1800.

WILLIAMSON FIVE ROOMS, enclosed porch, bath, basement, gas furnace, city water, gas, garage, 175x150 ft. lot. Includes all furniture. $6500.

CLOSE TO INTERSECTION RT. 4 AND 140: 2 blocks off paved highway. 10 acres, 6 tilleable, small woods, 140 ft. driven well. $4400.

Bodner Agency Realtor
Livingston, Ill. 618-NE 7-3151

2720 NATIONAL: 3 bedroom house, garage, fenced yard. Assume 4¾% loan or sell $12,500. TR 6-4636. 1-6-19

NEW 3-BEDROOM frame house. Attached garage. Full basement. Alhambra, Ill. Phone 488-3033. 1-6-19

IN MARINE, 315 West Union—100x100 corner lot with 8-room home, garage and fenced side yard. New gas furnace and hot water heater, full basement. Very clean. $11,700. Call Ludwig 667-6108 or Ransom, salesman, 887-4617. Ludwig Real Estate, at the Stage Coach House, Troy, Ill. 1-6-22

Real Estate For Sale 2

2 LARGE CHOICE restricted building sites on Route 157, ⅓ mile south of Peters Station. Water, electricity, gas and phone. Cash or terms. Louis A. Ruder, 618-288-9127. 2-6-29

FOR SALE: Apartment building, by owner. Good location. 2-family. Automatic gas heat. No closing costs. Inquire at 421 Madison Avenue. 2-5-15tf

LARGE LOTS, bluff area, all public uitilities. Restricted. 618-288-7796. 2-6-8

LARGE LOTS for sale by owner. Bluff area. City water and gas. Wooded and creek area. 15 minutes east of Granite. TR 7-5166 or 1-618-288-7778. 2-6-19

LOT FOR SALE: Del Rio ave. Write, Apt. 33, 2724 Harvey, Granite City, Ill. 2-6-12

WILSON PARK ESTATES
Individually styled homes at subdivision prices.

THE HOME YOU BUY TODAY ---
Will Be Worth More Tomorrow

WE URGENTLY RECOMMEND YOU DO NOT DELAY IN YOUR HOME PURCHASE --- PRICES ARE GOING UP.

SEE US NOW IN...

QUIET VALLEY

FOR THE
BEST PRICES and BEST TERMS
FEATURING
3 Bedroom Homes with Full Basements

VETERANS NEED NO MONEY DOWN
FHA AS LOW AS $270.00 DOWN
NO CLOSING COST—NO HIDDEN EXTRAS

Visit Our Furnished Model Home Now -- We're Located On Highway 111 Just South of Pontoon Road

We're Open From 9 A.M. to 8 P.M. Daily & 1-5 P.M. Sundays.

It's A Good Day for Buying Your Home

DALE Construction Co. WE 1-0111

CLASSIFIED ADS

DEADLINES: NOON SATURDAY FOR MONDAY PUBLICATION
NOON WEDNESDAY for THURSDAY PUBLICATION

MINIMUM CHARGE $1.00 (BOX NUMBER SERVICE CHARGE $1.00)

RATES:	First Insertion	Second Insertion	Fourth Insertion
	7c WORD	6c WORD	5c WORD

EXAMPLE: 15 WORDS, 1 TIME — $1.05; 2 TIMES — $1.95; 4 TIMES — $3.60

CANCEL YOUR AD DAY RESULTS ARE OBTAINED—
REFUNDS ARE BASED ON EARNED RATE

Real Estate For Sale 2

INVESTORS ATTENTION:

Now building 12 four-family apartment buildings in Fairway Estates in Arlington Heights. These apartments have three rooms each with practically every convenience available. The building leased, takes in $440.00 per month easily. Mortgage payment is $270.00 per month and includes tax and insurance. Complete management offered. Continued extensive advertising assures your building full occupancy. Only $2,200.00 down with no closing costs buys one of these buildings which sell for $44,000.00. Three already sold. This is a rare opportunity. Trade-ins for down payment gladly accepted. Drive out to Arlington Heights and see for yourself. Call John Sobol personally.

PHONE: 451-7431

HOME LOANS
LUEDERS REALTOR
TR 7-0388

Businesses For Sale 3

LOVELY LADY Beauty Shop established business, furnished or partially furnished. Reasonable. Call TR 6-8666, TR 6-4626, TR 7-0021 for appointment. 3-6-8

BEAUTY SALON, sacrifice due to health. WE 1-9993 or TR 6-6248 after 5 p.m. 3-6-8

POST-DISPATCH paper route. WE 1-1164. 3-6-12

SALE OR RENT: Tavern with 12 rooms. 1133 N. 9th Street, East St. Louis. TR 7-8581. 3-6-8

Farms for Sale 4

2-ACRE COUNTRY ESTATE. Near town. Ideally located. 30 miles east on 270. Trailer approved. Fenced. R.E.A. electric. Financing. TR 7-4540. 4-6-15

Trailers for Sale 5

COMPLETE LINE of camping and travel trailers. We sell Scotty & Blazon trailers. E-Z Kamper, 3424 Broadway, Alton. 5-7-13

1962 HOMETTE, 10 x 50, central air conditioned, nicely furnished. Financing available. 345-1729. 5-6-8

Houses for Rent 6

UNFURNISHED 3 room house, modern. 2501 Iowa, TR 6-9995. 6-6-8

2817 HERBERT: Duplex. Living room, dining room, kitchen, one bedroom & bath. Plus attached garage. Only $70. TR 6-1705, WE 1-1553. 6-6-1tf

FURNISHED 3 large rooms and bath, clean with nice yard. No pets, adults only. Inquire 2918 Marshall. 6-6-12

4-ROOM, unfurnished, 2615 Grand Avenue. Adults only please. Call TR 7-5571. 6-6-8

3 ROOMS, furnished, air conditioned house. Newly decorated. No children or pets. Working couple preferred. 2314 Iowa. 6-6-8

Houses for Rent 6

3 ROOMS FURNISHED. TR 6-4975. 6-6-8

3-BEDROOM, basement, garage, 1½ baths. Pontoon Beach. $125 month. 618-459-3697. 6-6-8

3 ROOM HOUSE, furnished, 1630 Fifth st., Madison, Illinois. OLive 2-5467. 6-6-8

AVAILABLE SOON. Air conditioned, clean, small furnished house. Private bath. Adults. No pets. Inquire 1937 Grand. 6-6-8

3 ROOMS 925 rear 10th and Lee, Madison. 6-6-8

FOR RENT

MOBIL HOME: 2573 North street. Completely furnished. $50 per month.

2133 DEWEY: 4 room cottage. Gas heat; $40 per month.

Bloodworth Agency
1222 Nineteenth Street
TR 7-2363

3 ROOM; Nicely furnished, and bath. No children. 911 Lee, Madison. 6-6-8

3 ROOMS, furnished, 2315 Illinois avenue. TR 6-2613 or TR 7-4813. 6-6-8

3 ROOMS, bath, furnished. No pets. Accept one child. 2700 Cayuga. 6-6-12

3-ROOM UNFURNISHED house. Adults. 1701 Fifth st., Madison. 6-6-8

FOUR-ROOM 2-bedroom plus breezeway and attached garage, basement, $115 per mo., call TR 7-2345, Miller-Wolf Agency Realty, Inc. 6-6-8

4-ROOM FURNISHED HOUSE. call GL 1-9644. 6-6-8

8-ROOM HOUSE, furnished or unfurnished. Can rent out part, pays for itself. 1938 Benton. WE 1-4184. 6-6-8

4 ROOMS and bath, clean, unfurnished. TR 7-3735. 6-6-8

5 ROOMS and bath, furnished. 1435 Washintgon. TR 7-8581. 6-6-8

Houses for Rent 6

ADULTS ONLY: Two bedroom furnished home, electric kitchen, ½ block from park. Inquire 2916 Oregon Avenue. 6-6-8

For Rent or Lease

2 Bedroom Apartment. Large living room, air conditioned, built-in kitchen, carpeting, garage.
$120 PER MONTH

1 4-Bedroom Home, family room, 2 fireplaces.
$150 PER MONTH

1 3-Bedroom Home with dining room and family room, 2-car garage.
$140 PER MONTH

WE 1-1713 after 5 P.M.

Apartments for Rent 7

5 ROOMS and bath, upstairs, near downtown, heat furnished, $75 month. TR 6-0252. 7-6-12

3 ROOMS, nicely furnished. No laundry, pets or children. Apply 2501 Washington, Apt. 7. 7-6-8

SPACIOUS
2 BR. APARTMENT

Perfect location. Complete Westinghouse kitchen. Wall-to-wall carpeting, central air-conditioning, basement storage, carport, swimming pool. 2700 Center. TR 6-0262, TR 7-4890. Also, 1 BR Apt. available.

6 UNFURNISHED ROOMS, two baths. Basement, gas heat, garage. Adults preferred. 2212 Madison. Call TR 6-4333. 7-6-15

McNAIR APTS.
One bedroom, living room, dining-kitchen (all electric) combination, drapes, air conditioned, ample closets, ceramic bath, $90 month. TR 6-0252 or TR 6-2556 after 6 p.m.
STEELE - KUNNEMANN

5 ROOMS, unfurnished, upstairs. 1413 21st st. $55. GL 2-7196. 7-6-15

3 LARGE ROOMS, Unfurnished, private bathroom, clean; single person or couple only. 2056 Cleveland. TR 6-5939. 7-6-8

FURNISHED APTS. Men only. 201 Madison Avenue, Madison. TR 7-7453. 7-6-8

Montclare Apartments
August & Washington Ave.
Has a one bedroom, air-conditioned apartment available. All electric kitchen. Lease only. Call Mr. Walker.
Office: TR 6-6242
Home: TR 7-3822

3 ROOM FURNISHED APARTMENT: Utilities paid. Couple only. TR 7-7157. 7-6-8

First Units Now Available In BEAUTIFUL

SHAMROCK APARTMENTS

Luxury Apartments -- Moderately Priced from $115

Compare Our Location **COMPARE OUR FEATURES**

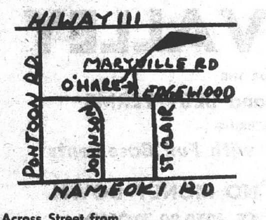

- ★ 1 and 2 Bedroom Luxury Apartments
- ★ Gas Heat
- ★ Air Conditioned
- ★ Complete, Spacious Kitchens, with Range, Oven and Refrigerator
- ★ Plush Carpeting and Draperies
- ★ Laundry Facilities
- ★ Storage Area
- ★ Parking Space
- ★ Furnished Apartments Also Available thru Rothman Furniture Co.

- Across Street from Parkview Elementary School
- Located in Fine Residential Area
- 10 Minutes to SIU; 15 Minutes to Downtown St. Louis; 20 minutes to McDonnell Aircraft

Open Daily—6 P.M. to 9 P.M.; Sat. & Sun. 1 P.M. to 5 P.M.

KAYICH Realty
2707 MADISON AVE.

CALL US ANYTIME
TR 6-1002
TR 7-4975

Resident Manager
3223 Maryville Road
TR 7-0141

Apartments for Rent 7

NOW LEASING

Gaslight Walk

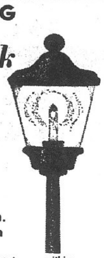

APARTMENTS
3040 PONTOON RD.

- 2 Bedroom Luxury Apartments
- Carpeting, Stylish Draperies
- Hot Point Kitchen • Gas Heat
- Parking, Pool, Tennis Court, Playground
- Balconies, Patios, Central Air Conditioning
- Shops, Schools, Churches, Resident Manager

You Pay Only **$125** Per Month. No Hidden Charges

Tranquil community life in a pleasing apartment . . . within walking distance of schools, shops and public transportation. Five minutes from Granite City—15 minutes from downtown St. Louis.

Looking for apartment investments? See us for. 4 family — 2 bedrooms, 8 family — 1 bedroom, 4 family — 1 bedroom.

Display Apartment Open 2 P.M.-8 P.M., Sun. 1 to 8 P.M. Gaslight Walk, a fine new apartment complex for fun-filled living —in Metro East.

ANOTHER PROJECT BY
JIM GREEN CONSTRUCTION CO. — WE 1-0410

NOW LEASING!
NEW 2 AND 3 BEDROOM APARTMENTS
FAIRWAY ESTATES
LOCATED NEXT TO ARLINGTON HEIGHTS GOLF COURSE.
SWIMMING POOL, FISHING, HORSEBACK RIDING.
AIR CONDITIONED, CARPETING.
ALL FIXTURES INCLUDED.
CALL FAIRWAY ESTATES — WE 1-0410

NOW LEASING
DOWNTOWN
EXECUTIVE
APARTMENTS
Next to TraveLodge
- New
- Furnished • Unfurnished
- Complete Built-in Kitchens
- Air Conditioned
- Large Walk-in Closets
- Pool Privileges

TR 6-2600

3 ROOM FURNISHED APARTMENT: 2538 Grand ave., TR 6-6233. 7-6-8

3 ROOM FURNISHED APARTMENT: Utilities paid. TR 6-2706. 7-6-8

2 NICE CLEAN, cool sleeping rooms, with refrigerator and fan. Home after 5 and Friday. 2162 State. 7-6-8

5 ROOM unfurnished apartment. Water included. Upstairs. Private entrance. 2253 Madison ave. TR 6-1839. 7-6-19

3 FURNISHED ROOMS: 2019 Washington, TR 7-1679. 7-6-8

3-ROOM FURNISHED APT., strictly modern, newly redecorated. TR 6-2988. 7-4-10tf

4 ROOMS, furnished or unfurnished. Heat & water furnished. GL 2-6169. 7-6-15

WILSON PARK APTS., 26th and State: Heat and water furnished, 1-bedroom, $95; 2-bedroom $125. TR 6-1212, Trust Dept. or TR 7-0410, custodian. 7-5-29tf

5-ROOM UNFURNISHED. 2772 Madison Avenue. TR 7-5885, TR 6-5444. 7-6-8

FURNISHED APT.: 2 room and private bath. Utilities furnished. TR 6-5072. Call between 8:30 and 5:00. 7-5-29tf

FURNISHED APTS.: Clean. Off-street parking. No children. 2015 Washington. 7-6-8

1253A NIEDRINGHAUS: 5 rooms, excellent condition, heat and hot water furnished. Call GL 2-3193 or TR 6-0262. 7-5-15tf

NICE CLEAN two & three-room furnished apartments. 3000 or 3008 East 23rd street. 7-6-8

3 ROOM furnished apartment. All utilities paid. 2900 W. 20th st., TR 7-4145, TR 7-3400. 7-6-8

3 FURNISHED air conditioned rooms, upstairs. No children or pets. Working couple preferred. 2316 Iowa. 7-6-8

5 ROOMS, furnished. Also five rooms unfurnished. For appointment call TR 7-3294. 7-6-8

3 ROOM FURNISHED APARTMENT: Utilities included. Adults. 2260 State. 7-6-8

3 BIG ROOMS, bath, porch, blinds, yard, on bus line, neat, two rooms are furnished. TR 6-1044. 7-6-8

3 ROOMS, furnished, private bath and entrance. Adults only. 2408 Illinois avenue, TR 6-8240. 7-6-8

FURNISHED APARTMENT — Downtown. Private bath. Utilities furnished. Adults preferred. TR 7-9369. 7-6-8

THREE ROOM FURNISHED APARTMENT: Utilities paid. TR 6-5246, 2252 Washington. 4-6-8

3-ROOM FURNISHED APT., utilities furnished. Private entrance and bath. Adults only. 2167a Lee. 7-6-8

Apartments for Rent 7

5 ROOM apartment, carpeting, paneled living room, upstairs, $85 month. TR 7-0580. 7-6-8

FOR LEASE
Several large 2 bedroom duplexes. Ranch type and split-foyer. Plaster walls, hardwood floors, clay tile baths. Water included. Will furnish range and refrigerator. Fontainebleau dr. in Lakeview Estates. From $107.50 per mo.
FREE LAWN CARE
John Sobol Rlty.
1206 Niedringhaus Ave., Granite City
The Apartment Telephone Number Is
451-7431

1 AND 2-ROOM furnished apts. Van May, 849 Niedringhaus Avenue. 7-6-19

UNFURNISHED 3 rooms with bath. Inquire 1921 Grand. 7-6-8

2 ROOM furnished apartments, $15 week. 160 Broadway, Venice. TR 7-9337. 7-5-22tf

4 ROOMS and bath, partly furnished, private entrance, water furnished, convenient location. 1508a Third Street. Apply Save-Mor Market. 7-4-27tf

TWO 5 ROOM Apts., newly decorated, for lease in Morriss Building, 19th & Edison. Heat and water included. Call TR 6-4400 for details. 7-12-22tf

THE Duke Town House APTS.
Has available one furnished apt. Wall to wall carpet. Air cond. Electric kitchen.
TR 6-4960

3 - ROOM apartment, bath. All utilities furnished. 405 Madison ave. 7-5-8tf

3 LARGE furnished rooms, 2029 Bryan. 7-6-12

AVAILABLE immediately, furnished 3 room apartment, 2700 Iowa, Very, Very best, $35 week. Air condition. Call Sobol Realty, 451-7431. 7-6-5tf

NOW LEASING: 2 bedroom, duplex, air conditioned, carport and basement, $120. 2543 Angela, WE 1-4160. 7-6-8

4 ROOM and bath furnished apartment, private entrance, utilities paid, nice location, 2241 Benton. TR 6-1797, after 5 p.m. 7-6-8

4 ROOM APARTMENT, unfurnished, newly decorated, paneled kitchen and bath. Call WE 1-0447, 2149 Edison. 7-6-8

"YOU MUST SEE IT", luxurious Colonial motif, 3 rooms, oven, range, disposal, drapes, etc. Only $97.50 month. Sobol Realty, 451-7431. 7-6-5tf

3 NICE large furnished room private apartment. 2118a Delmar, TR 7-3193. 7-6-5tf

2 - ROOM FURNISHED apartment—all utilities paid. Employed gentleman preferred. $50 per month. TR 7-9324. 7-6-12

3 ROOM APARTMENT for rent, drive by 2250 Edison then call TR 6-6242 or TR 7-3822. 7-6-8tf

NICE ONE ROOM and kitchenette, furnished. $8 week. Utilities included. 2130 Grand, after 4 p.m. TR 7-1145. 7-6-8

3 ROOM upstairs apartment, heat and water furnished. 2330 Grand. Call TR 7-8111 between 9 and 5. 7-6-12

NOW LEASING . . . Modern New Apartments
IMMEDIATE OCCUPANCY
Country Club Living with
Private Swimming Pool and Tennis Court
PONTOON PLAZA APARTMENTS
★ 2 Bedrooms ★ Living Room with Dining Area ★ Complete GE Kitchen ★ Gas Heat and Central Air-Conditioning ★ Full Basement ★ Wall to Wall Carpeting ★ Ceramic Tile Bath ★ for information and application for lease . . . call GL 2-8118 or WE 1-1530 . . . today . . . Choice apartments available . . . for Immediate Occupancy.
APARTMENT MANAGER IN APT. #7

Apartments for Rent 7

4-ROOM apartment, unfurnished, modern, gas heat. 1854 Edwardsville Road. Adults preferred. Inquire at 1105 Greenwood. 7-6-18

3 ROOMS, upstairs. Kitchen range; hot water. Adults only. 2221 Grand, TR 6-0570. 7-6-8

TWO ROOM furnished apartment, utilities paid, adults. Single or couple. TR 7-2145. 7-6-12

TWO ROOM efficiency, completely furnished. Private bath and entrances. Air conditioned. WE 1-3387, 2805 Herbert. 7-6-12

3 ROOMS, furnished, with private bath, no pets, 2115 Benton. 7-6-12

4 ROOM FURNISHED APT., chidlren welcome. 2512 Grand. 7-6-12

3 FURNISHED ROOMS, utilities paid. 2209a E. 24th Street. Adults or baby. TR 6-7816 or TR 6-7227. 7-6-8

5 ROOMS, gas heat. 925 Lee, Madison. 7-6-8

2-ROOM FURNISHED, newly decorated. Private entrance. 1726 Edison. 7-6-12

3 LARGE furnished rooms with bath, utilities paid. TR 7-6464. 7-6-8

2 ROOMS and bath, furnished. 2027 Lee. 7-6-12

3 ROOM APT. UNFURNISHED, nice. Rear 2805 Washington Avenue. Phone TR 7-4635. 7-6-8

3 ROOM FURNISHED APT., newly decorated. 2258 Washington. 7-6-12

3 ROOM FURNISHED APT., all utilities paid. Private bath. Private entrance. TR 7-3173 after 6 p.m. 7-6-8

NICE 3 ROOMS, block from park, modern, private entrance and bath, enclosed porch. 1531 26th St. TR 7-5310. 7-6-8

3 LARGE furnished rooms. 2031 Missouri Ave. TR 6-1935. 7-6-8

3 ROOM APT., furnished. Hot water. Bath, toilet. 2825 W. 22nd. TR 7-0822. 7-6-12

UNFURNISHED 4 ROOM. $50 mo. 2907 (rear) Madison. TR 6-8752, TR 6-2207. 7-6-8

2 ROOM FURNISHED APT., utilities paid. $17.50 week. TR 7-8805. 7-6-8

3 ROOM FURNISHED, modern, range, refrigerator, built-in cabinets. Air conditioned. Off street parking. Utilities furnished. Adults. Apt. No. 4, 2008 Washington. $85 month. GL 2-1169. 7-6-19

ALL FURNISHED, 2 room apt., also large sleeping room with refrigerator. 2215 Cleveland. 7-6-8

MADISONIAN APTS.: 4 rms. 2 BR. $85 mo. Adults only. TR 6-1767. 7-6-8

4 ROOM FURNISHED, modern, 1636a E. 23rd. Adults. $25 week. GL 2-1169. 7-6-19

1 LARGE ROOM APT., nice for working man. 2208 Cleveland St. Phone TR 7-3092. 7-6-8

2249 GRAND. 2 bedroom, living room and kitchen. $80. TR 6-1767. 7-6-8

5 ROOMS and bath, upstairs. Newly decorated. Adults preferred. 715 Iowa (rear) Madison. 7-6-8

2924 NAMEOKI RD., couple delight, carpeted thruout. 4 rooms, bsmt. and garage. $85 mo. TR 6-1767. 7-6-8

Rooms for Rent 8

CLEAN sleeping rooms for men. 1513 Second Street, Madison. Phone TR 6-6218. 8-7-12tf

ROOM AND BOARDERS wanted. Meals, lunches, and laundry, $18 week. 1608 3rd St., Madison. 8-6-8

GOOD MEALS — New beds. Large rooms, lunches packed. Pensioners welcome, weekly or monthly rates. 465-4056. 8-6-8

SLEEPING ROOM, quiet, convenient. Downtown and bus. Gentleman. 2146 State. 8-6-8

SLEEPING ROOM for refined lady. Kitchen and laundry privileges. Call TR 6-0258. 8-6-8

SLEEPING ROOM for gentleman. 1937 Benton. TR 7-4136. 8-6-8

SLEEPING ROOM, clean, quiet, nice location. 2131 Grand. 8-6-8

SLEEPING ROOMS, reasonable rent. First floor. 1911 Grand, TR 6-3951. 8-6-12

SLEEPING ROOM for gentleman. Private entrance, bath. Refrigerator. Hot water. 2221 Grand. TR 6-0570. 8-6-8

Business for Rent 9

OFFICE ROOMS, one to five extra large rooms. Doctors, dentist, chiropractor, photographer, insurance agents, architect. Suitable any office. Heat furnished. Downtown area. Street parking. TR 6-0252. 9-6-12

FOR LEASE or purchase: 600 sq. ft. building, Venice, Ill. Established, 20 years as cleaner pick-up station, ample parking. Steele-Kunnemann, TR 6-0252. 9-6-12

OFFICE SPACE AVAILABLE—Across from City Hall. All utilities and janitor service. GL 1-7572. 9-6-15

RESTAURANT, partially furnished. Good location. Glyn Hodge Realtor. TR 7-1464. 9-6-12

Houses Wanted 12

WANTED: Your home to sell. We have the most modern file system in town on prospective purchasers and their requirements. We may have just the buyer for your property and can handle all types of financing and trades. Call Morriss Realty Co. today. TR 6-4400. Office 1907 Edison Ave. 12-6-8

Cars for Sale 15

● AUTO LOANS
● Appliance Financing
● FHA Home Improvement
● Personal
G. C. Trust & Savings Bank
TR 6-1212

Cars for Sale 15

HUNDLEY PONTIAC
1801-05 MADISON AVENUE

62	OLDS 88 HT. 2-door PS/PB/Hyd./Factory Air	$895
62	OLDS 98 HT. 2-door PS/PB/Hyd./Factory Air	$995
63	OLDS 88 Convertible PS/PB/Hyd.	$1295
65	OLDS 88 HT. 2-door PS/PB/Hyd.	$1895
65	OLDS 88 4-door PS/PB/Hyd./Factory Air	$2095

3—66 PONTIAC CATALINA STATION WAGONS
All with PS/PB/Hyd./Factory Air. Executive driven with less than 12,000 miles each. Your choice - - **$2895** ea.

66 BONNEVILLE Convertible PS/PB/Hyd./Fcty. Air. 8000 miles **$3295**

MORE THAN 30 OTHERS TO CHOOSE FROM
Tom Hundley --- R. Haneline

Maddox Motors, Inc.
Chrysler-Plymouth-Valiant
4100 Nameoki Rd.
WE 1-2233—Granite City

1967 PLYMOUTH FURY II. 2 Dr., V-8 automatic, power steering, 4000 miles, List price $3150 NOW — — — — — **$2495**

1966 DODGE POLARA. 4 Dr. V-8 automatic, factory air. All vinyl interior. Power steering. 4 yr. guarantee — — — **$2695**

1966 PLYMOUTH FURY I. 4-Dr. 14,000 miles. Like New! — — — **$2250**

1966 PLYMOUTH BELVEDERE V-8. 4 dr. Automatic, radio — **$1895**

1965 PLYMOUTH FURY III. 4 dr., automatic, power steering. Vinyl interior — — — — **$1650**

1965 PLYMOUTH FURY III. Station wagon. V-8. 3 seat, air conditioned, power steering, lots of extras **$2195**

1964 PLYMOUTH FURY. 4 dr., V-8, automatic. New rubber. Sharp car — — — **$1295**

1964 CHEVROLET IMPALA. 2 dr., hard top, factory air, automatic. 26,000 miles. Local owner **$1495**

1964 PLYMOUTH SPORT FURY. 2 dr. hard top, V-8, auto. Factory air. Power steering — **$1650**

1964 PONTIAC BONNEVILLE. 2 dr., hard top, vinyl interior, power steering, automatic trans. 26,000 miles. Local owner — **$1750**

1963 PONTIAC TEMPEST CONVERTIBLE. Automatic — — — — **$695**

1962 PLYMOUTH, Station Wagon. V-8. Air conditioned. Power steering — — — — — **$750**

1962 STUDEBAKER LARK. V-8, standard trans. Extra clean — — — **$495**

1962 MERCURY. 4 dr. Automatic. Power steering — — — — — **$695**

1962 FORD, 6 Cyl., 2 door. Standard. terms — — — — — — **$495**

1960 CHRYSLER. New Yorker. Four door — — — — — — — **$450**

1959 DE SOTO, 4 dr. Automatic — — — — — **$350**

1959 RAMBLER Station Wagon — — — — **$125**

1958 FORD F-100, ½ ton pick-up. Call 344-7371. 15-6-8

1964 PONTIAC "Grand Prix"; power steering and brakes, factory air. TR 6-2931, 2629 Lincoln. 15-6-8

'57 CHEVY convertible, 265 Corvette engine, 3 speed Hurst, tachmoter, & gauges. 411 rear end. Black vinyl interior, bucket seats. New top and paint job. $750. TR 6-0621. 15-6-12

ONE STOP **SPECIAL $1295**
1965 VOLKSWAGEN
A very clean car with only 16,000 miles.
Woodrome Olds, Inc.
1905 MADISON AVE.
Granite City, Ill. GL 2-5107

1957 CHEVY 2 door, positract, Hurst linkage, $100. WE 1-0567. 15-6-8

1966 CHEVELLE SS, 396 cu. in., 360 h.p., 4 speed transmission, fire engine red, black interior, 14 month or 14,000 miles left on factory guarnatee. $1995. WE -1 1474. 15-6-8

1959 HARLEY - DAVIDSON Sportster. 2235 Edison. Inquire after 5 p.m. 15-6-8

1959 DODGE, runs good. 2102 Bryan. 15-6-8

1957 VOLKSWAGEN, good condition. $225. WE 1-2406. 15-6-8

1964 PANEL TRUCK, Chevv, power steering and brakes. TR 6-6011. 15-6-8

1962 VOLKSWAGEN, sedan, gulf blue, new tires, tune up, 37,000 miles $625. TR 7-7069. 15-6-8

1960 CHEV. convertible, 348 motor like new, 3 speed on floor, $325. 2432 Pine St. SY 7-0256. 15-6-8

1956 PLYMOUTH, perfect shape in every way. James Clubb. 821a Niedringhaus. 15-6-8

1959 CHEVROLET 8 cyl., automatic engine. 4-door sedan. Cheap. 2417 Grand Ave. 15-6-8

ONE STOP **SPECIAL $1395**
1965 CHEVROLET, 4-DR.
This Economical Chevelle is equipped with 6-cylinder engine, automatic drive, and radio. A Very Clean Car.
Woodrome Olds, Inc.
1905 MADISON AVE.
Granite City, Ill. GL 2-5107

1959 GMC ¾ ton pick-up truck. $550 cash, trade for good used car. TR 6-9574. 15-6-8

1961 CHEVROLET Impala convertible, automatic trans., power steering. 3000 or 3008 E. 23rd St. 15-6-8

1957 CHEV. 4 dr. hardtop, good condition, $225. 2406 Pontoon Rd. WE 1-4355. 15-6-8

VOLKSWAGEN Tudor, low mileage, clean, see at 20th and Park. Call 787-4940 or 452-3377. 15-6-19

We Pay Cash for Good Clean Used Cars
Any Make or Model
LaRUE's AUTO SALES
2261 Madison Ave., TR 7-6304

'66 BRIDGESTONE—S-90, $300 cash. Inquire 2832 Denver. 15-6-8

FOR SALE 1965 Volkswagen. Will trade for older car. Inquire 2622 Lincoln. 15-6-8

1959 CHEVROLET: 4 door, 6 cyl., automatic transmission; $275. Gateway Loan Corp, 1223 Madison ave. 15-6-8

'61 OLDSMOBILE wagon, full power. $575. WE 1-3725. 15-6-15

1937 DODGE COUPE: Original, runs and looks good, $350. TR 6-8007. 15-6-8

Bob "Scotty" Thompson
TR 7-5023

CADILLAC
TRADE-INS

1966 Sedan DeVille. Beautiful dark green with black vinyl padded top. Has all the extras including cruise control, tilt steering wheel, power door locks and factory climate control air conditioning. Like new and still under factory warranty. Formerly owned by prominent local executive. Only — — **$4895**

1965 Chevrolet white Impala 4-Door. Fully equipped including factory installed air conditioning. A low mileage one-owner new Cadillac trade-in. — — — — — **$1995**

1963 CHEVROLET Impala 2-Door Hardtop. Glistening black, red interior, V-8 standard transmission and all the desirable accessories. Excellent condition. — — — — — **$1195**

1966 Buick Electra. 225 Custom 4-Door Hardtop. Popular white, 100% power appointments including factory air conditioning. Exceptionally nice. Only — — — — — — — — **$3495**

LOWN DOWN PAYMENTS—BANK RATES

Many Other Makes and Models to Choose From

ELDER Cadillac
Factory Direct Dealer
10400 West Main St.,
Belleville—EXpress 7-8200

CLASSIFIED ADS

DEADLINES: NOON SATURDAY FOR MONDAY PUBLICATION
NOON WEDNESDAY for THURSDAY PUBLICATION

MINIMUM CHARGE $1.00 (BOX NUMBER SERVICE CHARGE $1.00)

RATES:	First Insertion	Second Insertion	Fourth Insertion
	7c WORD	6c WORD	5c WORD

EXAMPLE: 15 WORDS, 1 TIME — $1.05; 2 TIMES — $1.95; 4 TIMES — $3.60

CANCEL YOUR AD DAY RESULTS ARE OBTAINED— REFUNDS ARE BASED ON EARNED RATE

Cars for Sale 15

1967 VOLKSWAGEN

$1759

$250 DOWN PLUS State Taxes
$49.00 Per Month

Delivered in Alton with heater, turn signals, leatherette interior, bucket seats, windshield washers and electric wipers at no extra cost.

BARNETT MOTOR CO.
3682 E. BROADWAY
Alton, Ill. 465-7766

'49 DODGE pick-up. Good rubber. $125. 2031 Dewey. 15-6-12

1959 DODGE V-8, automatic. Reasonable. Call TR 6-9128. 15-6-8

'59 T-BIRD, excellent condition. $350. WE 1-3589. 15-6-8

1965 DODGE ½ ton pick-up truck. Call TR 7-4751. 15-6-8

JEEP: 4 wheel drive, A-1 condition, like new. $1450. TR 6-8007. 15-6-8

1965 CADILLAC Sedan DeVille, air conditioned, fully equipped, A-1 condition, like new, 16,022 actual miles, $4500. TR 6-8007. 15-6-8

1948 PONTIAC convertible coupe, like new, $350. 2703 Denver. 15-6-8

Cars for Sale 15

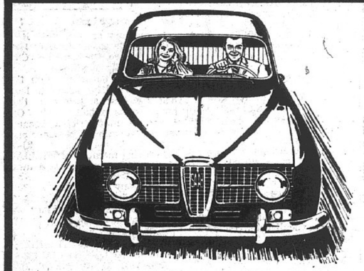

GRADUATION SALE!!

German Auto now offers for a limited time only a brand new 1967 Saab, fully equipped, with lifetime guarantee.

Regular price $2020 — now, as low as **$1795.00** DELIVERED IN GRANITE CITY

SAAB Authorized Sales and Service

SEE 'EM TODAY AT....

German Auto, Inc.
2043 MADISON AVE. TR 7-8754

'58 FORD hardtop convertible. 4533 Walter ave., after 6 p.m. WE 1-4095. 15-6-8

1966 GTO convertible, 4 speed, $550 down. Assume loan of $1421.46. TR 6-5247. 1927 Skeen. 15-6-8

1959 CADILLAC Sedan DeVille, blue, with air. New brake job and trans. overhauled. 2027 Skeen st., Madison. 15-6-8

FARRINGTON'S
DEPENDABLE USE CARS

1966 DODGE MONACO 4-dr. Hardtop. Fully equipped including air, vinyl roof, 37,000 mile Factory Warranty	$2995
1966 DODGE CORONET 440 Sedan. Automatic, power steering, etc.—37,000 mile Factory Warranty	$2295
1965 CHEVROLET Impala 2-dr. Hardtop. Fully equipped, factory air, 396 cu. in. engine. Only 12,000 miles	$1895
1965 DODGE CORONET WAGON, V-8, automatic, 20,000 mile factory warranty	$1595
1964 CHRYSLER Newport Sedan. A real bargain at	$1345
1964 FORD GALAXIE 500XL A clean, well equipped car	$1425
1963 CHEVROLET Bel-Air Sedan. Automatic. 6 cyl. Real clean	$955
1963 DODGE 2-door Sedan. 6 cylinder. Straight stick	$695
1963 DODGE CUSTOM 880 Sedan. Automatic, steering, a real nice car at a steal	$945
1961 CADILLAC Convertible. Fully equipped. Fine car	$1095
1961 DODGE Polara Convertible. Full power, automatic, etc.	$465
1960 DODGES from	$195

MANY MORE NICE CARS PRICED AT A SAVINGS.
Bank Financing—Long Trades

Farrington Motors Inc.
1911 Madison Ave., Granite City, Ill.

1958 CHEVROLET station wagon, 8 automatic. State Street Motor, 1800 Cleveland. Will trade. TR 7-9105. 15-6-12

1966 DODGE, Charger, air conditioner, $2800 and extras. TR 6-3240. 15-6-8

1962 RAMBLER, 4 door, 6 cyl., $400. State Street Motor, 1800 Cleveland. Will trade. TR 7-9105. 15-6-12

1953 FORD: Runs. Power steering; tires up. Needs gas pedal. $25. 1935 Grand. 15-6-8

1959 OLDS hardtop, $275. Will trade. State Street Motor, 1800 Cleveland. TR 7-9105. 15-6-12

BREWER MOTOR COMPANY

'65 Jeep J-300 Pickup
All black, like new, 15,000 miles, hydraulic clutch, 8½ ft. body.

'64 Ford Econoline
2 tone paint, exceptionally clean.

'64 Studebaker Sedan
1 owner, only 27,000 miles, automatic power, like new.

'63 Ambassador Wagon
Automatic, like new.

'61 Corvair Monza
2 door, sharp car.

'65 Comet 2 Door
Very clean, automatic, all black.

Ford, Chevrolets, Pontiacs, Oldsmobiles, etc. Over 35 Cars to Choose From
37 Years at 22nd and Madison Ave.

1964 DODGE, Model 330. WE 1-1518. 15-6-8

1959 CHRYSLER, good shape, $100. 2033 Quincy St., Granite City, also 1960 Imperial, perfect condition $695. 15-6-8

1959 ENGLISH FORD. Reasonable price. 4203 Maryville Road. 15-6-8

REDUCED FOR Quick Sale. 1961 T-Bird Conv. full power and air. TR 6-1039. 2815 Edwards St. $695. 15-6-8

Cars for Sale 15

1962 VOLKSWAGEN camper. Excellent condition. 26,000 miles. TR 7-0153. 15-6-8

1962 VALIANT, black, 4 door, by original owner. Clean. TR 6-5926 after 5. 15-6-8

"98" OLDSMOBILE 4-door hardtop; all power, factory air. Good condition. New parts. TR 7-4117. 15-6-8

1963 CORVAIR Monza, Spider, turbocharged, real nice condition, factory tach, tires like new. TR 6-1039. 15-6-12

1966 MG MIDGET. Purchased new Aug. 1966, 14,000 miles. Black with red interior, wire wheels, tonneau cover, radio, snow tires. $1695. WE 1-0513. 15-6-12

ONE STOP **SPECIAL $995**
1963 RAMBLER WAGON
Air conditioned, 6-cyl. stick, new tires, excellent condition. See and drive this beauty.
Woodrome Olds, Inc.
1905 MADISON AVE.
Granite City, Ill. GL 2-5107

OFFICER going overseas. '65 Plymouth, red with black interior, V-8, 2 door. $350 and take over payments, 24 months. TR 6-0276. 15-6-12

'55 CHEVY 283, 3 speed, floor shift. $250. WE 1-4022. 15-6-8

1961 CHEVY ¾-ton pickup. TR 7-7121. 15-6-8

'57 FORD: A-1 condition. TR 7-2117, after 4 p.m. 15-6-8

SALE OR TRADE: 1956 Dodge truck, V-8, standard trans. $250. WE 1-4022. 15-6-8

1958 CHEVY 2-door. Runs good. $200. Inquire after 6 p.m., 1507 Ridgedale. 15-6-12

SUMMER SALE

Priced Lowered! But Our Same Quality and Warranties!
Excellent Selection!

'67	Fury III, air, originally $3887. 4,000 miles.	$3150
'66	Fury III, power and air	$2550
'66	Belvedere II, power and air	$2195
'66	Ford, V-8, auto., power steering	$1950
'66	Valiant, V-200, auto., power steering	$1950
'65	Belvedere II, factory air	$1650
'65	Fury II, power and air	$1650
'65	Chevrolet, Bel-Air, V-8	$1495
'64	Buick power and air	$1495
'64	Impala convertible	$1495
'65	Ford, V-8, automatic	$1295
'65	Plymouth 2 door, 6	$1250
'64	Valiant Signet, 6	$1150
'63	Ford 3 seat wagon	$1150
'63	Bel-Air V-8, automatic	$795
'63	Valiant 6, stick	$750
'62	Galaxie 8, hardtop	$695
'62	Rambler wagon, automatic	$450
'61	Valiant 4 door, 6	$400
'60	Mercury, 4 door	$350
'61	Rambler 4 door, stick	$200
'58	Chevrolet V-8, automatic	$150
'50	Plymouth only 31,000 miles	$125

ELLEDGE MOTOR CO.

WHY CROSS OVER ANY BRIDGE TO BUY A NEW BUICK?

For The Very Best Deal TRY US FIRST!

We're Proud to Announce That MR. WALTER J. EMDE IS OUR NEW QUAD-CITY REPRESENTATIVE
CALL HIM AT TR 6-6454 OR UP 3-0146

Mixon Buick
1910 State Street --- East St. Louis, Ill.

1960 FORD GALAXIE, good condition, power steering, automatic; make offer. WE 1-0866. 15-6-12

ROBERT'S FORD, Inc.
1826 Broadway Alton
Is Happy to Announce
CHARLIE PAPP
has joined their sales organization. Charlie will also be in charge of our truck sales. Customers & friends of Charlie's are invited to drop in and see him before making a new or used car purchase.
Charlie's 20 years of automotive experience can save you money.
Office Phone: 1-462-9236
Home Phone: TR 6-8908

GOOD CLEAN USED CARS. 1938 Grand. 15-6-12

German Auto, Inc.
2043 MADISON TR 7-8754
SAAB - SUNBEAM TRADE-INS

'66	OPEL KADETT Sport Cpe. Radio. Like new	$1180
'64	ALFA ROMEO. Excellent. FM radio	$1565
'64	VW BUS. Gas heater. Radio	$1245
'64	VW	$995
'63	VW. Radio. Sunroof	$895
'63	VW	$845

Misc. for Sale 17

MOTOR OILS, Havoline, Quaker State, Conoco, Pennzoil, Shell X 100, Royal Triton, Permalube, Mobiloil, Golden Shell, all at discount prices. Type A ATF. Surplus Discount Store, 19th & Niedringhaus. 7-2-6tf

FOR SALE or rent: Sick room and invalid supplies and aids for your comfort. We carry a complete line of crutches, wheel chairs, back rests, commodes, canes, bed trays, urinals, colostomy supplies, surgical dressings, under pads, bed pans, etc Midtown Pharamcy, Wabash and Johnson Rd. TR 7-1200. 7-2-11tf

CUSTOM hay conditioning and baling. Call WE 1-3974. 17-6-29

LET US FENCE your yard with chain link fence. With all double-dip galvanized material. All posts set in cement. For free estimate call TR 7-5400 or TR 6-2570. 17-5-22tf

Misc. for Sale 17

FISH WORMS, large red wigglers. Rutledge, 2030 Bryan Avenue. TR 7-0561. 17-6-15

Wayne Shallow Well Pumps
3-gal. Tank $74.85
Duffin Bros. Lumber Co., Inc.
1300 MADISON AVE.
Phones TR 6-3881 or GL 2-7190
Madison, Illinois

FURNITURE: New or used. Before you buy, give Perdue a try. Perdue Furniture Co., 910 Madison ave., GL 2-7197 or TR 7-9385. 17-3-10tf

NEW HONDAS
SPECIAL PURCHASE
We can save you money on a new S-90 Honda during Our White Sale!
SEE US AND SAVE!
ALTON MOTORCYCLE SALES
2250 E. Braodway, Alton, Ill.
Phone 465-8111

TRASH BARRELS, also rock, dirt and chat, Steve Benko. TR 6-0157. 17-6-26

SEWING MACHINE SALES — RENTALS. New Necchies, Brothers Nelcoes, Westerns, dressmakers. Used electrics, treadles, powers. Trade, terms. Motors, cabinets, attachments, parts. New typewriters. Closed Sunday, Mondays. John and Marie Montgomery, 2612 E. 25th. TR 7-2421. 17-8-7

CAMPING TRAILERS for rent. Make reservations. 1600 Fifth, Madison. TR 6-0546 evenings and weekends. 17-6-12

NOWHERE CAN $19.95 buy so much FUN as renting a HAMMOND ORGAN. Free lessons included.
JACK JOHNSON MUSIC, Inc.
1920 Edison, Granite City Ill.
OPEN EVENINGS
Phone TR 6-3080

BRAKES RELINED $21.95, most cars. Ron Snelson Auto Body, 1822 Grand. GL 2-7165. 17-8-29tf

AUTOMOBILE UNDERCOATING $22.50. Ron Snelson Auto Body, 1822 Grand. GL 2-7165. 17-2-27tf

Misc. for Sale 17

TYPEWRITER AND ADDING MACHINE rentals. late models, all types. Rental applied to purchase price. Portable typewriters, all makes, students discount. Triangle Typewriter and Supply, 1916 State. TR 7-1912. 7-6-11tf

ALFALFA HAY, wire bales. Call WE 1-1243. 4261 Reveille Lane. 17-6-22

15-FT. FIBERGLASS BOAT, 35 h.p. electric start, trailer, accessories. Like new. WE 1-2543. 17-6-8

ROOM with five cribs in Sunset Hill Mausoleum, sacrifice price. NE 5-2255, Staunton, Illinois. 17-6-11

WINDOW AIR CONDITIONERS
Used; 5,000 to 19,000 BTU.
Will Install. $5-$15 Per Mo.
Units from $75 $150
COMFORT HEATING & AIR CONDITIONING
3000 MYRTLE
TR 6-2626 GL 1-7828

FOAM PADDING. Reupholster your favorite chair. Low cost poly foam. Cut to size. Any thickness, any size. Free estimates. Surplus Discount Store. 19th and Niedringhaus. 7-2-6tf

TYPEWRITER AND ADDING MACHINE rentals. Portable typewriters. Royal and Smith-Corona. Student discounts. Used desk model machines. Graham's Book Store, Niedringhaus and Delmar. 7-9-26tf

WHEEL ALIGNMENT and balancing. Featuring Bear system. Ron Snelson Body Shop, 1822 Grand 17-4/7tf

AIR CONDITIONING and refrigeration service. TR 7-8424. 17-6-19

LATEX PAINT, $1.99 gallon. 8 colors and white, one gallon covers average room. Surplus Discount Store, 19th & Niedringhaus. 17-2-6tf

AIR CONDITIONER SALE now going on at Perdue Furniture, 910 Madison Avenue, Madison. 17-4-20tf

LIVE BAIT. Large red wigglers. African night crawlers. Meal worms. Crickets. 1103 Madison. 17-6-19

BOAT INSURANCE $2 per hundred. Motorcycle insurance. Call Bud Long, TR 6-0962. 17-6-15

SEWING MACHINES for rent, new or used straight or zigzag. Buy it later if you wish. Closed Sundays, Mondays. Big John's, 2612 E. 25th. TR 7-2421. 17-8-7

SUZUKI X-6
HOTTEST 250 PRODUCTION MACHINE IN THE WORLD.
Eats Up Some 650cc. Machines
COME IN FOR TEST DRIVE
$10.00 DOWN DELIVERS
ALTON MOTORCYCLE SALES
2250 E. Broadway Alton, Ill.
Phone 465-8111

NORTHTOWN Furniture Sales, 4300 N. Nameoki Road, WE 1-2122. We buy, trade and sell new and used furniture. Matched set, automatic washer and dryer, gas dryers, automatic washer, wringer washers, refrigerators, new and used living room sets, end tables, lamps of all kinds, foot stools. French Provincial bedroom set with king size bed, maple twin beds, one bunk-trundle combination, portable typewriter, stroller, baby bed, two upright deep freezers. Book cases, desks, new Early American hutch. Two-wheel trailer. 17-6-15

CENTRAL AIR CONDITIONERS installed, low as $15 month, no down payment. Famous name brands. Call TR 7-4717 - TR 7-7264. Counts Bros. 17-6-12

STEEL barbecue grates $4. Trash barrels $2, at yard. Butch's Coal & Material, 1331 Iowa St., Madison, Ill. 17-6-22

FRESH WHOLE dressed pigs, 25c lb. Pete's Market. TR 6-7453. 201 Madison Avenue, Madison, Ill. 17-6-8

Misc. for Sale 17

HURRY — SPECIAL SALE!
Group of Assorted
TABLE LAMPS DRASTICALLY REDUCED!
ILLINOIS POWER CO.
TR 6-1280

1961 CHEV. Greenbriar, Sports-Van, $495. Call after 4 p.m., 344-3178. 17-6-12

AIREDALE puppies, AKC champion stock. Watch dogs. Wonderful pets. 2401 Madison Ave. GL 1-7779. 17-6-8

FISH WORMS, ordinary garden and lawn worms, raised in top soil. 509 Filmore, Venice. TR 6-3098. 17-6-29

RABBITS, all kinds. TR 7-4576. 4024 Old Alton Rd. 17-6-12

NEW HONDAS
53 TO CHOOSE FROM!
WE TRADE FOR ALMOST ANYTHING
• CALL FOR QUICK CREDIT OK •
ALTON MOTORCYCLE SALES
2250 E. Broadway, Alton, Ill.
Phone 465-8111

SEWING MACHINE: Take over payments on Deluxe Singer Touch and Sew Zig Zag in beautiful walnut cabinet. Payments of $11 per month. Singer Co., 1235 19th st., TR 6-0151. 17-6-8

26" BIKE: Boy's, $20; Canal Motel, WE 1-0744. 17-6-8

USED SEWING MACHINES — Singer round bobbin portable, $12. Kenmore round bobbin console, $28.88. Kenmore round bobbin walnut cabinet, $29.95. Central Zig Zag mahogany cabinet, $39.50. The Singer Co., 1235 19th st., TR 6-0151. 17-6-8

MAN'S DIAMOND RING: White gold, four diamonds, cost $360. Sell for $160. TR 7-3980. 17-6-8

SINGER Zig Zag portable, makes button holes, sews on buttons, overcasts, monograms, darns, appliques, mends. Special, $88. The Singer Co., 1235 19th st., TR 6-0151. 17-6-8

GERMAN SHEPHERDS, AKC registered, 6 months old, $75 ea. TR 6-8007. 17-6-8

COMMERCIAL Deep Freeze — Shower stall, baby bed. As is. Cheap. 3000 or 3008 E. 23rd st. 17-6-8

FURNACE, blower, stoker and controls. WE 1-4776. 17-6-12

VARMIT RIFLE: 222 cal. 4X scope and case, $65. 2539 Angela, WE 1-4160. 17-6-8

COLLIE PUPS, registered. TR 6-8265, after 5 p.m. 17-6-8

CAMPING BUS: Sleeps 6, full size refrigerator, apt. size gas range, eating booth, built-in cabinets and sink. WE 1-2967. 17-6-8

BLONDE FALL WIG, Cost $125. Sell for $65. TR 7-6179. 17-6-8

1956 CHEVY TRANSMISSION: 3 speed with overdrive, $15. Bicycle, 20", 26" with high handle bars. $15 each. 2027 Skeen st., Madison, Ill. 17-6-8

COLT WOODSMAN MATCH TARGET. Call TR 7-6179. 17-6-8

COMPLETE 283 ENGINE, runs, $50. 2231 Washington. TR 7-0816. 17-6-8

AKC DACHSHUNDS, all three varieties. Puppies and breeding stock. Jimani Dachshund. Cahokia, DE 2-0412. 17-6-15

TRADE 305 Scrambler pipes for 305 Super Hawk pipes. WE 1-0028. 17-6-8

283 CHEVROLET ENGINE and transmission, A-1 shape, complete, $150. 1-618-288-7713. 17-6-8

MEMBERSHIP Paddlers Swimming Club, call MA 1-6604. 17-6-8

DEHUMIDIFIER, used, $25. 3000 Myrtle. TR 6-2626. 17-6-5tf

Misc. for Rent 18

STORE ROOM, good location. Call Douglas Sheet Metal. TR 6-2988. 18-1-5tf

WE'RE MIGHTY LOW
(IN PRICE, THAT IS)
CLEANUP OF TRADE-INS

3 Pc. Bedrooms from	$35.00
5 Pc. Dinettes - from	$19.00
Refrigerators - - from	$39.00
2 Pc. Living Rm. from	$35.00
Mattress and Box Spring - - from	$10.00
Chest Desk - - - - - -	$10.00

FREDMAN BROS. FURN. CO.
Delmar and Niedringhaus, Granite City, Ill.

WESTINGHOUSE automatic washer. 2909 Pershing. 17-6-8

RUMMAGE SALE. Ebbie's, 23rd and Washington, June 10, 1967, 10 a.m. 17-6-8

PLUMBER'S TORCH, good condition $20; 8 transistor radio $7; WE 1-0744, Canal Motel. 17-6-12

PARTS: Complete 1965 Dodge, rear end assembly, positraction. 1955-1964 Chevy positraction 3rd members 5:13 and 5:38. TR 6-2931, TR 6-9130. 17-6-8

TWO OVAL braided rugs, 12x18 and 9x12. WE 1-0763. 17-6-8

Misc. for Sale 17

1965 B.S.A. Lighting 650ccs save over $500, from new price. Nice. 3012 Willow. 17-6-8

NORGE REFRIGERATOR. 1937 Benton. Call TR 7-4136. 17-6-8

18' SPORTSCRAFT, 100 h.p. Mercury motor, trailer and convertible top. Will sell at reasonable price. TR 7-9316. 17-6-12

BREAKFAST SET. Chrome with formica top, and four chairs. $30. TR 7-4717. 2644 Grand. 17-6-12

ADDING MACHINE, Smith-Corona, works good, $25, TR 6-9574. 17-6-8

E. JONES LUMBER SPECIALS

3/8 SHEET ROCK 4x8 sheet, picked up	$1.70
2x4, 8 FT. KILN DRIED	60c
¼"x4'x8' Prefinished PANELING	$3.95
12" Primed Hard-Board Siding	$22.50
12x12 WHITE CEILING TILE, only	11c
FIBER GLASS INSULATION per 100 sq. ft.	$4.00
PANDA DRIPLESS LATEX PAINT, gal.	$4.50
PIONITE COUNTER TOPPING, sq. ft.	45c
4 Colors — 32" FOLDING DOORS each	$10.95
Wood Colonial STORM DOORS	$27.95
Alum. Pre-hung STORM DOORS Close Out	$23.95
Glass Door TUB ENCLOSURES	$27.50

3/16 PANELING
Colors: Walnut, Cherry and Blond.
See Us Before You Buy, We Treat You Right!
1631 MINERVA
WE 1-2184

10x12 CABIN TENT, nylon dip net. Large tackle box. Army cot. 2438 Lincoln Ave. 17-6-8

AKC CHIHUAHUA PUPPIES & poodles. Very reasonable. 4025 Division, Pontoon Beach. 17-6-8

AQUARIUM SUPPLIES for sale. Call SY 7-0568. 17-6-8

2 END TABLES & coffee table to match. Reasonably priced. TR 7-8926. 17-6-8

USED FURNITURE: Refrigerators, $20 and up; wicker wastebaskets, 25c; dresser & bed to match, $24.50; hotel desks, $5.95; hotel upholstered chairs, $9.95; vanity benches, $2.49; nite stands, $1.50 and $1.95; 1 lot of large framed pictures, $1; carpeting for average sized room, in very good condition, $20; toilet seats, $1.50; 1 metal office desk, $25; cotton mattresses, $9.95; innerspring mattresses, $19.95 and up. Steinberg Furn. Exchange, 1824 State St., Granite City, Ill. 62040. Ph: TR 7-5882. 17-6-8

WATER SUPPLY SYSTEMS
DAYTON AND FAIRBANKS MORSE
SALES AND PARTS AT . . .
KIRCHNER'S
Coast-to-Coast Store
3916 Nameoki Rd. GL 2-7173

REGISTERED German Shepherd puppies, $25 and $30. Call 345-1004. 17-6-12

RAT TERRIER PUPPIES, $10. TR 7-5449. 17-6-8

BUCKSKIN COLORED MARE, good saddler, gentle. One pony medium size, gentle with children. WE 1-0304. 17-6-12

CHORD ORGAN, like new. Call WE 1-1381. 17-6-12

RCA VICTOR TV, good condition, $20. Gas stove, $10. TR 7-5989. 17-6-8

BSA HODAKA AND BENELLI
25 months or 25,000 mile warranty.
Get our price before you buy.
ALTON RECREATION AND SUPPLY CO.
2624 E. Broadway Alton, Ill.
462-8442

WE HAVE SELECT used Wheel Horse tractor mowers. Schaefer Farm Equipment, old Alton Rd. TR 6-3832. 17-6-12

TV, 25" RCA maple cabinet. 2601 Cleveland. 17-6-8

AIR CONDITIONER, Emerson ¾ ton, 220 voltage. Ideal for one large room or 2 small rooms. $50. WE 1-2274. 17-6-8

GAS FURNACE, like new, $75. 2031 Illinois Ave. TR 6-1935. 17-6-8

4 GRAVE LOT, Garden of The Cross. TR 6-7641. 17-6-8

3 REFRIGERATORS, large, good shape. 1433 Washington Ave. TR 7-8581. 17-6-8

TELEVISION 21" works good $20; Theatre seats $2 each. Have 72. 2107 Dewey. 17-6-8

BEFORE YOU BUY- GIVE PERDUE A TRY
NEW AND USED FURNITURE AND APPLIANCES
PERDUE Furniture Company
FREE PARKING
GL 2-7197
TR 7-9385
Madison, Ill.
910 Madison,

Misc. for Sale 17

PERMANENT lawn edgers and trimmers, now on sale at half price, electric and hand models. Schaefer Farm Equipment, old Alton Rd. TR 6-3832. 17-6-12

FREE DIRT, haul yourself. TR 7-8166. 17-6-8

VASQUEZ PRODUCE MARKET is now open for the season. We handle the best in fresh fruits and vegetables. Ice cold watermelons our specialty. Quality guaranteed. Hy. 203 at Cloverleaf Add'n. ¼ mile south of Madison. 17-6-12

BUY YOUR TORO or Reo lawnmower now at Schaefer Farm Equipment, old Alton Rd. TR 6-3832. 17-6-12

INVESTIGATE WILLIAMSON
"Five Steps to Indoor Comfort"
• Central Cooling • Heating
• Electronic Air Cleaning
• Air Distribution
• Humidification
KIRCHNER'S
COAST TO COAST STORE
3916 Nameoki Rd.,
GL 2-7173

1963 MONZA, Corvair engine, low mileage, good condition, will guarantee $125; complete with carburetor and starter, etc. TR 7-2223. 17-6-8

1966—50CC HONDA, low mileage, $125. 2207 Cleveland. 17-6-8

RUMMAGE SALE, Friday and Sat. from 9 til ? Miscellaneous furniture and clothes. Boys size 2, Beagle pups. 2533 Washington. 17-6-8

BOAT, motor and trailer: 14' molded plywood, Wolverine, Mastercraft trailer, 40 h.p. Mercury motor. $350. Call TR 6-7845. 17-6-15

MODERN DINING ROOM SET, like new, hutch, table, pads, and 4 chairs. $175. Call WE 1-4390 or 345-1931. 17-6-8

12 FT. COUNTER meat display box with refrigerator unit. 8 ft. fruit and vegetable box in 4 sections with 1 large section refrigerated and refrigerator unit. 2 Dayton Scales. Square Meat Block. Cash Register. TR 6-3501. 17-6-8

2-PIECE COUCH with cover, 4 chairs, 3 tables, 60" round table and 4 chairs, 60" formica top bar, 21" TV—needs tube, all for $150. Complete girl's playroom with 5-pc. metal kitchen—sink, stove, refrigerator, cabinets, wooden table, 2 chairs, doll bed, high chair, rocking chair, all for $50. Rubber spring horse, rocking horse, both for $12. Two tricycles, both for $10; gossip bench, $8; 2 double, 2 single metal wall cabinets, $30. Double drain tub, 55; dining room suite; blonde cabinet, drop table, 4 chairs, $125. 2554 Waterman Avenue, Granite City. 17-6-8

3 FRENCH POODLE PUPPIES, 2 black, one silver, AKC registered, $75 each. Toy miniatures. 288-7350. 17-6-12

GOLF CLUBS, golf craft, 4 woods, 8 irons, pull cart, no bag. $90. TR 7-3087. 1232 Meridian. 17-6-8

CB RADIO, Town & Country MC 27, full crystal, 6 channel. TR 7-2596 after 5 p.m. 17-6-12

'64 GTO 389 ENGINE, 335 h.p., $150., must sell. Also: Complete conversion kit from automatic to stick for '55 through '57 Pontiac $70. TR 7-6529. 17-6-8

KELVINATOR refrigerator, good condition, $40. TR 6-8389. 17-6-8

BEEF QUARTERS — Dressed hogs for your freezer. Country sausage, hickory smoked hams and bacon. Custom processing for home freezers. Troy Frozen Foods, Troy, Ill. Phone 6618-667-6332. 26-6-8

MAN'S PALM BEACH SUIT, size 41—37" waist; charcoal grey. Like new. $20. Call 288-9428. 17-6-8

TWO FEDDERS air conditioners. 9800 btu, $75 each. Two dehumidifiers, $25 each. TR 7-3100. 17-6-8

STOVE, warm morning brick lined for wood or coal. WE 1-0240. 17-6-8

RUMMAGE SALE, Sat., June 10, 9 a.m.-6 p.m. 2553 North St. 17-6-8

CHEVROLET ENGINE 409 cu. in., 400 h.p. 52 Shirlwin Drive, Arlington Heights. 17-6-8

REFRIGERATOR, $25, good running condition. Call WE 1-3179. 17-6-8

FENCH FRYER, double basket. New steam table 45". 24" grill. 2 burner gas unit. Pizza oven and etc. Table 30"x42" and six chairs. Restaurant dishes, glasses, mugs and stainless steel knife, fork and spoons, new. Ice cream dishes of all kinds. Hot fudge warmer. TR 6-6935, 2102 Bryan. 17-6-8

12,000 BTU WESTINGHOUSE air conditioner, $50. TR 6-3658. 17-6-12

CATS BOARDED. Pleasant country surroundings. Outdoor pens. Pedigree kittens for sale. Willow Walk Cattery, SY 7-0191. 17-6-8

HAMILTON gas clothes dryer. TR 6-6230. 17-6-8

18' CRUISER, sleeps two, new 90 h.p. motor, trailer, top, cover, all extras included. Sacrifice. SY 7-0191. 17-6-8

GERMAN SHEPARD DOG, $40; twin bed, $10; odd chair, $3; hand lawn mower, $4; TR 7-7026. 17-6-8

IT'S TERRIFIC the way we're selling Blue Lustre for cleaning rugs and upholstery. Rent electric shampooer, $1. Perdue Furniture, 910 Madison ave., Madison. 17-6-8

CLASSIFIED ADS

DEADLINES: NOON SATURDAY FOR MONDAY PUBLICATION
NOON WEDNESDAY for THURSDAY PUBLICATION

MINIMUM CHARGE $1.00 (BOX NUMBER SERVICE CHARGE $1.00)

RATES:	First Insertion	Second Insertion	Fourth Insertion
	7c WORD	6c WORD	5c WORD

EXAMPLE: 15 WORDS, 1 TIME — $1.05; 2 TIMES — $1.95; 4 TIMES — $3.60

CANCEL YOUR AD DAY RESULTS ARE OBTAINED—
REFUNDS ARE BASED ON EARNED RATE

Misc. for Sale 17

12 FT. ALUMINUM BOAT, 5½ h.p. Evinrude, car top carrier, accessories. TR 6-3621. 17-6-8

COMPANY BUS: Also 46 passenger bus. TR 6-0945. 17-6-12

RUMMAGE SALE: Schuler Building, 400 and Madison ave., Sat., June 10, 8 a.m. til? For retarded children. 17-6-8

FOR "a job well done feeling" clean carpets with Blue Lustre. Rent electric shampooer, $1. Simpson Paint Co., 23rd & State. 17-6-8

APPLOOSA STALLION, 3 years old. WE 1-0383. 17-6-8

21" RCA TELEVISION: Swivel cabinet, $45. 20" Homart window fan, $15. WE 1-1443. 17-6-8

GIVE-AWAY: Homemade Camper, $250. Must sell. Call SY 7-0156 after 4 p.m. If no answer—WE 1-1748. 17-6-8

BLUE LUSTRE not only rids carpets of soil but leaves pile soft and lofty. Rent electric shampooer, $1. American Rentals, 2210 Nameoki rd. 17-6-8

SMALL REFRIGERATOR: $25. Also window fan. Chain saw. TR 7-7121. 17-6-8

BABY BED and mattress. 1930 Cleveland. 17-6-8

TAKE OVER PAYMENTS on automatic washer with full warranty, $9 per month. W. T. Grant Co., 20 Nameoki Village. 17-6-8

WELL KEPT CARPETS show the results of regular Blue Lustre spot cleaning. Rent electric shampooer, $1. Ben Schermer Ace Hardware, 1918 Delmar, TR 6-5671 an 2230 Pontoon rd., TR 6-4515. 17-6-8

'55 CHEVY MOTOR with clutch, Bell housing, 6 cyl. WE 1-4022. 17-6-8

2 PONIES, make offer. WE 1-0866. 17-6-12

Misc. for Rent 18

FOR LEASE
Store Building, 40 x 80, at
2252 Madison Ave.
Will Remodel to Suit
MILLER-WOLF REALTY, INC.
Call TR 7-2345

TRAILER LOT: 116 Marshall ave., off Bend road. TR 6-7428. 18-6-12

TOOLS FOR RENT
- GARDEN TRACTORS
- LAWN MOWERS
- ROTO TILLERS
- POWER LAWN RAKES
- SPREADERS
- LAWN ROLLERS
- AERATORS

Do It Yourself and Commercial
American Rentals
2210 Nameoki Rd.
Granite City Ph. TR 7-6283

LOT FOR RENT. 2822 W. 22nd. 18-6-8

Misc. Wanted 19

WANTED: Your Kodak developing, 24-hour service. Graham's Book Store. 25-4-18tf

SELL! SELL! All red and white metals are high. O'Dells Iron and Metals. Industries welcome. TR 6-6680, Market and State. 25-6-1tf

RIDE WANTED to McDonnell Aircraft from Granite City; hours 4 p.m.-1 a.m. TR 7-1212. 19-6-8

RIDE WANTED to and from AMEC on Goodfellow. Work—7:30 to 4:00. WE 1-1697. 19-6-8

NEED RIDE to McDonnell Aircraft from Granite City, second shift. TR 6-9322 Friday or Saturday. 19-6-8

RIDE TO McDonnell Aircraft Co. First Shift 6:45 to 2:45 p.m. Call WE 1-2426. 19-6-8

PRIVATE TUTORING, teacher of retarded, remedial or slow elementary children. Ann Johnson. TR 7-1390. 19-6-12

RIDE TO 11th & Spruce wanted, hours 8 to 5. WE 1-1433. 19-6-12

WANTED: Used furniture. Any amount. Steinberg Furniture Exchange, 1824 State St., TR 7-5882. 19-6-8

WILL BUY FROM private owner, cash. 10x36 to 40 house trailer would like gas heat, late model. 10x45 to 50 house trailer, like gas heat, one travel house trailer, late model. One acre or so, shady, gas, electric and water for parking trailers. Near Granite City. Call TR 7-8996 before 6 p.m. 19-6-8

Business for Lease 20

SERVICE STATION for lease, brand new Fina station on Pontoon Road in Pontoon Beach, Ill. Phone St. Louis, MI 7-5550. 20-6-8

Business Opp. 21

PART TIME or full time. Girls 18 and over, small investment of $40. We will train. Call GL 2-8143. 21-6-8

Business Opp. 21

GROCERY STORE: Doing good business! Will sell stock and equipment for $5000 and rent or lease store building with 5 room living quarters. Must sell due to health. Call Jerry Kent at TR 7-0613, Reinhardt Agency. 21-6-8

CONFECTIONERY, living quarters, business up 50%, can't handle, sell, lease, bargain. TR 6-9926. 21-6-8

OWN YOUR OWN PIZZA business and route, five new pizza ovens. Telephone TR 6-4292, 5:15 p.m. to 7 p.m. Monday-Friday; weekends any hour. Several hours per week net $120 per month. 21-6-15

EXCLUSIVE, finest one man business in Madison county, no selling, no experience necessary, no opposition, our clients are the biggest business men in this area, terrific daily earnings, this you must see to believe. $15,000 take all nothing else to buy, if interested write Box 271, c/o Press-Record. 21-6-8

METROPOLITAN College of Business & Technology, 508 N. Grand, St. Louis Mo. is now offering new courses in the career fields of Automation and Medical/Dental Assistants. If you are interested, please write or call (collect) 314-OL 2-5454. 21-6-5tf

Help Wanted 22

PART TIME. Men $2.00 per hour; women $1.50 per hour. Call FL 1-8365 between 7 and 8 P.M. Fuller Brush Co. 22-6-8

W. T. GRANT CO.
NEEDS
EXPERIENCED SHOE HELP
—MALE OR FEMALE
Good starting salary. Excellent company benefits. Apply in person.

EMPLOYMENT INTERVIEWER—If you have the desire to work with people, have had sales or public contact experience we will train, $6500 plus, call Mr. Davis, BR 1-2921. 22-6-8

OPENINGS: Men, women, also beginners. High school and college graduates. Office, sales, factory, skilled, unskilled, to $700 mo. American Employment, 1715 State or BR 1-3320. 22-7-3

MALE OR FEMALE: Night work. Bill's Motel, Eagle Park, Madison, Illinois. 452-6108. 22-6-12

INSIDE HELP WANTED
$1.50 PER HOUR
Age 22 to 35, of neat appearance. Apply in person, from 7 to 9 P.M.
PARK-N-EAT

Jobs of Interest—M 23

Manpower
HAS
DAILY WORK FOR MEN
IN WAREHOUSES AND FACTORIES
You can work any day you want . . . full time if you prefer Report ready to work, daily from 6:30 am. to 9 a.m. Minimum age eighteen.
Manpower
1001 Olive Street,
St. Louis, Missouri
An Equal Opportunity Employer

CAREER MEN NEEDED
THE WOOLWORTH CO. IS NOW HIRING

MANAGEMENT TRAINEES—IF YOU ARE BETWEEN THE AGES OF 18 AND 26—HIGH SCHOOL GRADUATE—WANT A CHALLENGING OPPORTUNITY TO DEVELOPE TO EXECUTIVE POSITION IN RETAILING—WILLING TO TRANSFER OUT OF STATE AFTER 6 MONTHS TRAINING, WE WOULD LIKE TO DISCUSS YOUR AMBITION AND CAREER WITH YOU. GENEROUS STARTING SALARY AND FRINGE BENEFITS — PAID VACATIONS—LIFE INSURANCE—DISCOUNT ON PURCHASES — RETIREMENT PROGRAM — PAID HOLIDAYS —CHRISTMAS BONUS—5 DAY WEEK, ETC. (ALL PROMOTIONS FROM WITHIN).

FOR APPOINTMENT CALL
Mr. L. A. Lewright, GL 1-9935
1327 NINETEENTH ST., GRANITE CITY, ILL.

Jobs of Interest—M 23

EXPERIENCED in hardware. Excellent opportunity for right man. Write to Box 252, c/o Press-Record. 23-4-20tf

INSURANCE SALESMAN: Guaranteed salary, commission. Granite City area. No experience necessary. BR 1-8159. 23-6-15

NEWSBOYS WANTED: Apply in person. Granite City News Co. 1414 19th st., or call TR 6-6050. 23-10-27tf

BOYS on sumer vacation to work at truck wash. Good pay. TR 6-9474. 23-6-8

CAR CLEAN UP MAN: Experienced preferred, must be over 21. Apply in person. LaRue Auto Sale, 23rd & Madison avenue. 23-6-8

MALE: Teachers, college students, high school graduates, full or part-time summer work. See Mr. Kenyon, Trave-Lodge, Mon., June 12, 8 p.m.

Jobs of Interest—F 24

LADIES: Do you have three evenings week, 2½ hours an evening? Earn $30. Car helpful. UP 3-5935. 24-6-8

RECEPTIONIST, light typing, advertising firm, good for beginner, $250, Miss Vine, BR 1-2921. 24-6-8

PROCESS INSURANCE claims, no typing, $295 plus, Mrs. Thomas, BR 1-2921. 24-6-8

CLERK-TYPIST, exp., blue chip firm, $350, Miss Vine, BR 1-2921. 24-6-8

BEGINNER TYPISTS and stenos, location and hours excellent, bright future, $250 to $300, Miss Spanberger, BR 1-2921. 24-6-8

SEC. TO VP, shorthand and typing, handle administrative details, $435, Miss Spanberger, BR 1-2921. 24-6-8

CLERICAL, no typing, good figure aptitude—nice spot for beginner, $273, Miss Spanberger, BR 1-2921. 24-6-8

RECEPTIONIST-CASHIER, age 19-25. We have an unusual opening in our local branch office for someone who can meet people well, handle figures accurately and is a good typist. 5 day week. Conveniently located office. Salary open. The person we want is interested in gradually assuming additional responsibilities and increasing her value and income. To apply see Mr. Grisham. G.F.C. Loan Co., 2019 Edison, Granite City, Illinois. 24-6-12

GIRL OR WOMAN, run small office in Granite city. Must type. Phone UP 5-0398. 24-6-12

EXPERIENCE PAYS!
WE NEED HUNDREDS OF QUALIFIED
TYPISTS & STENOS
FOR VACATION REPLACEMENTS
Office workers with all types of skills are needed now. Manpower is paying top rates for temporary office workers who can fill in for vacationing stenos and typists. You choose the days you want . . . as few as two days a week or full time if you wish. You must be eighteen or older. Come see us now.
Manpower
8319 STATE STREET,
EAST ST. LOUIS, ILLINOIS
BRidge 1-6998
An Equal Opportunity Employer

DEPENDABLE WOMEN to stay nights with elderly and every other Sunday free to go home days, have other help. June 17th to Sept. 1st. Write Box 269, c/o Press-Record. 24-6-8

Jobs of Interest — F 24

WAITRESS — part time. Experience not necessary. Apply in person after 5. Tony's Restaurant, 5240 Nameoki Rd. 24-6-8

SALES REPRESENTATIVES for leading diaper service; age 35 to 55; no evenings; leads furnished; excellent earnings plus car allowance; sales experience helpful. Will train. Must be neat appearing; aggressive; able to start immediately. For appointment call Mr. Miner, JE 3-2430, 9 a.m. to 4 p.m. 24-6-8

WOMAN WANTED 4 to 5 hours day to make survey, $1.50 to $2 per hour. Apply in person at 3000 Myrtle. 24-6-5tf

WANTED: Lady to wash and iron, household laundry for 2 persons. No shirts. Must pick-up and deliver. Write Box 270, c/o Press-Record. 24-6-8

BABY SITTER, own transportation. Call after 5 p.m. TR 6-0282. 24-6-8

Employment Wtd. 25

TRASH HAULING, barrels emtied, basements cleaned. Barrels for sale. TR 7-4497. 25-7-3

GARDENS TILLED by Roto Tiller by job. Call TR 6-6588. 25-6-12

GENERAL REPAIR, trash hauling, basement cleaning, tree trimming and removing. Phone 876-4418. 25-6-15

PLASTER PATCHING, no matter how small. E. J. Gordon. Free estimates. TR 6-1270. 25-7-3

TRASH HAULING. Trash barrels for sale. H. D. Gray, TR 6-8072. 25-6-22

TRASH BARRELS EMPTIED, basements cleaned. Barrel for sale. TR 7-6539. 25-6-26

CARPENTER WORK WANTED: General repairing, windows, doors, paneling, room additions, garage, etc. TR 6-2430. 25-6-15

BASEMENT DIGGING, sewer lines installed, finish yard grading; dirt, rock and sand. Truck service. TR 6-4446. 25-6-26

HAULING — Chat, dirt. Also cleanups. Trash barrels delivered, $2.50 each. WE 1-4189. 25-6-29

TRASH HAULING, barrels emptied. Call TR 7-1242. 25-6-22

WELL DRIVING pump installation and service. Call Neal. TR 7-7237. 25-6-19

BABY SITTING and child care in my home. Licensed. TR 7-0374. 25-6-22

TRASH HAULING and trash barrels for sale, $2.50. Archie Pulley, TR 6-6933. 25-7-3

IRONINGS WANTED. 2240 13th. Call TR 6-3904 25-6-8

WILL FIX OR DO most anything. Call Ron, TR 6-0454 or TR 6-6233. 25-6-8

CARPENTER WORK, ceilings tiled, walls paneled, floors tiled, remodeling, porches, carports, garage. TR 7-2662. 25-6-8

IRONING: 30-35 pieces, $4. TR 7-2395. 25-6-15

TREE WORK of all kinds—topping and removal. Lee's Tree Service. Call 344-2049. 25-6-29

IRONINGS, neat work, $2.50 a basket. Call TR 6-2327. 25-6-8

LICENSED DAY CARE for children, personal care. GL 2-4145. 25-6-8

RELIABLE, well-mannered, pleasant, mature female high school graduate would like to travel—make good companion for children—wants job for the summer as counselor, governess, etc., to earn college money. Call WE 1-1646. 25-6-8

IRONINGS DONE in my home, $4 basket, including white shirts. TR 6-5799. 25-6-8

BABY SITTING in your home, evenings, weekly preferred. WE 1-2326. 25-6-8

HOME REPAIRING and maintenance. Phone WE 1-0467. 25-6-12

IRONINGS WANTED — 30 - 35 pieces. 2108 E. 24th St. GL 2-4190. 25-6-8

DOG-SITTERS: While on vacation or at work. We walk and feed dog twice daily. Call TR 6-0495 or TR 6-8009. 25-6-8

SEWING DONE in my home, experienced dress maker. TR 6-5889. 25-6-8

HOUSEWORK WANTED: References. Call TR 7-9227. 25-6-8

Personals 26

LOSE WEIGHT SAFELY with Dex-A-Diet tablets. Only 98c at Mid-Town Pharmacy. 26-7-31

ALCOHOLICS ANONYMOUS — Meets Tuesday, Saturday, 8 p.m., Tri-Cor Medical Bldg., 21st and Madison. Need help? Call TR 6-3075. Write P.O. Box 62, Madison, Ill. 62060. 26-6-22

Business Cards 28

PEST CONTROL: Roaches, waterbugs, silverfish, spiders, most crawling insects, $1 per room. Dave's Pest Control. SY 7-0538. 28-6-8

TIRE BARGAINS
J. B. Tire Co.
Dunlop Distributors
2250 Madison Ave.
GL 1-7950

FOR PERFECT PEST CONTROL have regular pest control. We are professional killers. Stone Pest Control. TR 6-1035. 28-7-3

PAINTING AND DECORATING —Dry wall taping paper removing. Anthony Doneff, TR 7-0649. 28-6-22

THURSTON PAINTING, interior & exterior. WE 1-2433 after 5 P.M.. Union Shop. 28-6-19

Business Cards 28

CENTRAL air conditioners installed, low as $15 month, no down payment. Famous name brands. Call TR 7-4717-TR 7-7264. Counts Bros. 28-6-12

HAPPY DAY
CHILD CARE CENTER
TR 7-8834

WATCH AND CLOCK REPAIRING— 40 years experience. Prices very reasonable. Cash for watches and clocks, any condition. Paul Riegle, 1930 Cleveland. 28-6/29

AUTO LICENSE SERVICE. Judd, 2037 State St. 28-9/29tf

THE FATE OF YOUR FAMILY
Rests in your washer, dryer, T.V., air conditioner and all appliances. For efficient and reliable service call
Supreme Appliance
2109 JOHNSON ROAD
GL 2-5315 or TR 7-5559

FURNITURE UPHOLSTERING and repairing, cushions refilled, overstuffed furniture a specialty. Bolliger Upholstering. 1508 Pontoon. TR 6-8919. 28-10-11tf

TERMITES! TERMITES! TERMITES! Stop their damage now. We guarantee for five years at no extra cost to you. Stone Pest Control. TR 6-1035. 28-7-3

BIRK'S REPAIR SERVICE
- AIR CONDITIONING
- REFRIGERATION
- SMALL APPLIANCES

CALL GL 1-9916
1717 Olive Granite City, Ill.
Commercial and Residential

PAINTING, interior and exterior. Rooms painted or papered, $15 and up. Stevens Painting Company. GL 2-1345 or toll free 344-1122. 28-6-12

FURNITURE UPHOLSTERING AND REPAIRING
FREE ESTIMATE AND PICKUP & DELIVERY
Modern Upholstery
1423 23RD STREET
TR 7-8392 TR 7-8155

Business Cards 28

MORRIS PAINTING: Interior & exterior. Special rates. TR 7-6069. 28-6-12

TOWNSEND T.V.
Television Sales-Service
T.V. Service Nightly to 7 p.m.
SERVICE CALLS MADE WITHIN THE HOUR
TR 7-2564
ONE DAY SERVICE
All Work Guaranteed 90 Days

B & J CONSTRUCTION
Remodeling and Additions
Phone TR 6-8503

HEATING and plumbing. Furnace cleaning. Sewer cleaning. TR 7-5933. 28-6-12

SPEEDY JANITOR SERVICE
● Commercial ● Residential
Scrubbing and Waxing, Wall Washing and Lawn Work.
CALL TR 6-0122

CONCRETE—CONCRETE: Patios, driveways, walls, sidewalks, floors, fire pits, steps. All in brick, block, stone or concrete. Colors if you wish. Call TR 7-2662. 28-6-8

WATERPROOFING, tuckpointing, plastering, paneling, tile, ceilings, floors, bath rooms, etc. Call TR 7-2662. 28-6-8

Lost and Found 29

LOST: Green parrot with red head; if found, do not try to catch, notify Madison police or call TR 6-9756. 29-6-8

Coming Events 31

BAR-BE Q, every Saturday, pork steaks, and half chickens, starting 10 a.m. American Legion, 24th & Madison. 31-4/6tf

RUMMAGE SALE, Friday, June 9 after 1 p.m., all day Sat., June 10. 4125 Division. 31-6-8

FISH FRY: Every Friday 3-9 P.M. American Legion Post 307, Venice. Fish sandwich, slaw, onion and pepper. 40c tax included. 31-6-8

Coming Events 31

LAWN SOCIAL
GIVEN BY
SACRED HEART OF JESUS POLISH NATIONAL CATHOLIC CHURCH
930 REYNOLDS MADISON, ILL.
SUNDAY, JUNE 11th
● GAMES ● FOOD ● REFRESHMENTS
— Music By —
FRANK CHLIBEC

Card of Thanks 32

WE WISH TO THANK OUR friends and neighbors for their kindness, beautiful floral offerings and masses during the death of our beloved Husband, Father, Father - in - law, Grandfather, Brother, Brother-in-Law, Uncle and Nephew, JOSEPH VALENTINE TURCK. Special thanks to Firmin Desloge Hospital, Nurses, Dr. J. Lucido and Dr. B. A. Kinsman, Faher Enright, Father Treece and Pieper Funeral Home.
THE FAMILY
OF JOSEPH TURCK. 32-6-8

WE WISH TO EXTEND OUR heartfelt thanks and appreciation for the acts of kindness, messages of sympathy, and beautiful floral offerings received in the loss of our beloved mother and brother, JOANN TODD and STEVE WINN. Our special thanks to Grace Baptist Church members, Rev. Moeller, pallbearers, and friends, neighbors, organist, vocalist and Lahey Funeral Home.
VERNON WINN,
MARJORIE FERRIS. 32-6-8

WE WISH TO EXTEND OUR heartfelt thanks and appreciation for the acts of kindness, messages of sympathy and beautiful floral offerings received from our many friends, neighbors and relatives in our sad bereavement in the loss of our beloved husband, father and brother, HAROLD HEIEN. We especially thank Dr. Mehl, pallbearers, Masonic

Card of Thanks 32

Lodge 99, VFW Post Collinsville, and Schroeppel Funeral Home.
MRS. HAROLD HEIEN,
NANCY, KATHLEEN,
SUSAN AND
CAROL OLIVER,
ELMER HEIEN. 32-6-8

We wish to extend our heartfelt thanks and deep appreciation for the beautiful floral offerings, the messages of sympathy, and the many acts of kindness during the illness and death of our loved one JENNIE V. POWELL. Special thanks to Rev. Smith, the pallbearers, the organist, the Hudson girls for their beautiful songs and Mercer Mortuary.
MRS. BESSIE P. REUTERMAN
FRANK "CASEY" JONES
32-6-8

In Memoriam 33

In memory of WILLIAM RAY HOLLIS, deceased June 6, 1964. Sadly missed by his Wife, Children and Grandchildren.
We console ourselves with this thought: It is far better to have had the best and lost it, than never to have had at all. Our lives are much richer because we started with his guidance and, most of all, his love. 33-6-8

In loving memory of WILLIAM N. HOWARD, who passed away June 11, 1966:
Many lonely heartaches
Often a silent tear
Always a treasured memory
Of one we loved so dear.
Sadly missed by
WIFE AND FAMILY AND
ALL WHO LOVED HIM. 33-6-8

DONALD W. BURNETT, June 7, 1963:
Heavy are our hearts today,
Memory brings you back once more.
To the time when you were with us
To the happy days of yore.
THE GENE BURNETT FAMILY
33-6-8

In loving memory of ROBERT L. LUNG, June 9, 1965:
Nothing can ever take away
The love a heart holds dear,
Fond memories linger every day,
Remembrance keeps him dear.
Sadly missed by—
WIFE AND CHILDREN
33-6-8

In memory of my son RAYMOND GRAH, JR., passed away June the 9th, 1951; and my husband ELEK TOTH passed away July 1963:
Missed by mother and wife—
EMMA E. TOTH
33-6-8

ADDITIONAL CLASSIFIED ON PAGE 14

GIANT SALE!

INVENTORY CLEARANCE

ONLY ONCE A YEAR THIS SENSATIONAL VALUE IS POSSIBLE . . . THE MOST FABULOUS VALUES IN ALL DEPARTMENTS

ORGANS . . .
Hammond, Lowrey, Story & Clark, Estey & Chord Models
(Portable Organs)
NEW--USED--FLOOR SAMPLES and DEMONSTRATORS
from **$69.50**

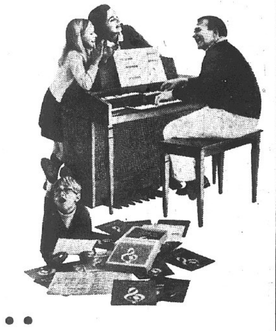

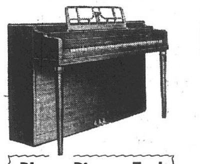

PIANOS . . .
Story & Clark, Hammond, Cable and Wellington
NEW MODELS and FLOOR MODELS
From **$477.00**
Player Pianos, Too!

- PORTABLE TVs from $99.50
- COLOR TVs reduced $150.00
- DRUM OUTFITS from $69.50
- GUITARS from . . . $28.50
- AMPLIFIERS WITH REVERB. & TREM. from $400.00
- ELECTRIC GUITARS from $38.88

LIMITED QUANTITY SELECT EARLY

JACK JOHNSON MUSIC, Inc.
OPEN MON. & FRI. 9 A.M. to 9 P.M.; TUES., WED. THURS., SAT, 9 A.M. to 6 P.M.
1920 EDISON AVENUE TR 6-3080

Pfc. Fraley to Leave Sunday for Korea

Pfc Steven Fraley, a son of Mr. and Mrs. Paul Fraley, 36 Mikel drive, Arlington Heights, is home on leave from the U. S. Army and will depart Sunday for Fort Lewis, Wash., enroute to Korea.

Fraley was graduated from Army Intelligence school on May 19. He is a 1965 graduate of Granite City high school, and attended classes at SIU-SW campus.

So True

More progress comes from a little encouragement than from a whole book of advice.

HAVE YOU TRIED RED BARN'S NEW CHICKEN?

$21,000 to be Budgeted For Waterman Ave. Curbs

Inclusion of $21,000 in the city's new budget was authorized by Granite City council members Monday night for installation of curbs and gutters for three blocks along Waterman avenue from Wabash avenue to Maryville road.

Bids are to be sought for the 1967-68 program of curb and gutter replacement and new sidewalks.

Bids also are to be sought for removal of a tree stump and roots between the sidewalk and curb at a location in the 2200 block of Delmar avenue.

Several aldermen pointed out there are stumps all over town that need removing and that this could set a precedence, but Street Supt. Warfield agreed with the request by Third Ward Alderman Poulos that this was an unusual case of roots which pose a problem and possibly a danger.

Several solutions were offered by other aldermen. Bartosiak noted the roots would rot away in a few years, or they could be chopped out. Basarich suggested that if it was such an unusual thing "why not sell tickets to see it and use the money for the removal."

On a roll call vote to get bids, the vote was 8-to-7 for Poulos. Alderman Dallas had left for work.

A second low bid of $199 by Dempsey-Adams Auto Repair was accepted by the council for repairing the auto of Mrs. Marie Moore that was damaged May 23 when it was struck by the city street sweeping machine.

The low bid was by Lee Auto Repair in Madison in the amount of $179, and Superior Auto Body bid $211.

Alderman Johnson, chairman of the Street committee, recommended the $199 bid, pointing out it would be better for the city to patronize a local shop owner who pays taxes to the city. "The difference is only $20," he noted. Opposed to the second bid were Aldermen Bartosiak, Whitmer and Fry.

Accepted by the council was the low bid of $1545 by A. H. Seebold Co. to install a sanitary sewer along West 25th street to serve a new church. The only other bid was $2985 by G. H. Sternberg Co.

A permit was granted for an excavation by Illinois Power Co. to take place June 12-16 along Ridgedale avenue at East 23rd street to install a gas main to serve a trailer court.

Break-Ins Occur At Two Schools

A small amount of change was taken from an office drawer in a burglary at Emerson school, 20th and Benton streets, it was reported Monday. Entry was gained by removing a small pane of glass from a basement window.

About $1 in postage stamps and an adding machine were stolen in a burglary at Washington school, West 20th street and Nevada avenue, it was reported Monday.

1962 Auto Stolen

A gray over white 1962 four-door auto was stolen from Elledge Motors, 19th street and Grand avenue, last Saturday, it was reported Monday afternoon.

The front door of Vaughn's Pharmacy, 1830 Delmar avenue, was pried on in an attempted burglary, it was reported at 8:55 p.m. Monday. There was no entry.

An attempt was made to force the rear door at the Cut & Curl try beauty shop in the Nameoki Village shopping center the previous night, it was reported at 9 p.m. Monday. There was no entry.

A green lawn mower valued at about $20 was stolen from the home of Joseph Luffman, 2905 Iowa street, he reported at 7:40 p.m. Monday.

GC Man Suffers Heart Attack in St. Louis

Earl H. Lungwitz, 3112 Jill avenue, is under intensive care at John Cochran Veterans Hospital, St. Louis, where he was taken after suffering a heart attack in his family doctor's office in St. Louis Monday afternoon.

His condition is listed as critical. He is an employee of the U. S. Mobility Equipment center in St. Louis county.

Practical Plan

Always take advantage of the little opportunities that come along and you won't have to wait for the big one.

AMVETS POST 51 AUXILIARY installed in joint ceremonies at the Post Home, 5100 Lakeview drive. Front row, left to right — Mrs. Betty Wilkens, past president; Mrs. Pauline Wickham, senior vice-president; Mrs. Agnes Conkovich, president; Mrs. Ann Tucker, installing officer and Division 5 Auxiliary president; Mrs. Louise Couch, junior vice-president, and Mrs. Charlotte Damal, secretary. Back row — Mrs. Dorothy Manninger, proxy for Mrs. Melba Manninger, S.O.S. officer; Mrs. Donna Squires, hospital chairman; Mrs. Marge Smith, chaplain; Mrs. Jean Murphy, treasurer; Mrs. Dolores Robinson, public relations officer; Mrs. Charlene Sanders, membership chairman, and Mrs. Lila Sanders, Americanism.

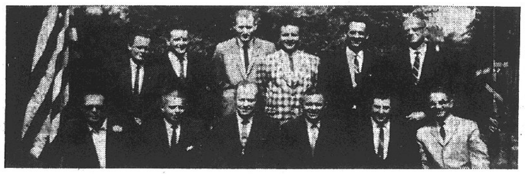

AMVETS POST 51 officials installed this week are, front row, left to right—Rex Manninger, retiring Post 51 commander; Russell Robinson, new commander; Benjamin Sanders, first vice-commander; J. R. Wilkins, second vice-commander; Richard Reinhardt, third vice-commander, and Albert Damal, finance officer. Second row — Stuart Couch, adjutant; Jay Sanders, historian; Leo Clements, provost marshal; Steve Conkovich, public relations officer; David Murphy, membership chairman, and Joseph Wickham, chaplain. Not shown is William Webb, service officer, who installed the post executives.

Amvets 51 and Auxiliary Install New Officers

More than 110 members and guests witnessed installation ceremonies this week conducted for new officers of Amvets Post 51 and Auxiliary at the Post Home, 5100 Lakeview drive. William Webb, Amvets 5th Division commander, and Mrs. Ann Tucker, Division Five auxiliary president, served as the installing officers.

Post 51 officials installed were: Russell Robinson, commander; Benjamin Sanders, J. R. Wilkins jr. and Richard Reinhardt, vice-commanders; Albert Damal, finance officer; Leo Clements, provost marshal; Stuart Couch, adjutant; David Murphy, membership chairman; Steven Conkovich, public relations officer; Jay T. Sanders, historian; Joseph Wickham, chaplain and William Webb, service officer.

Auxiliary officers installed for 1967-68 were: Mrs. Agnes Conkovich, president; Mrs. Pauline Wickman and Mrs. Louise Couch, vice-presidents; Mrs. Charlotte Damal, secretary; Mrs. Jean Murphy, treasurer; Mrs. Marge Smith, chaplain; Mrs. Charlene Sanders, membership; Mrs. Betty Wilkins, liaison; Mrs. Dolores Robinson, public relations; Mrs. Gladys Rushing, sergeant-at-arm; Mrs. Melba Manninger, SOS officer; Mrs. Donna Squires, hospital chairman, and Mrs. Lila Sanders, Americanism.

Rex Manninger, the retiring Post 51 commander, who has been hospitalized for the past week with injuries suffered in an auto accident, May 27, was released from Firmin Desloge Hospital, St. Louis, yesterday afternoon and attended the installation. Also present were Mr. and Mrs. Don Russell of Springfield. The former is a candidate for Amvets state president.

Boy Bitten by Dog

Johnnie Kampmann, five, of 215 Kerr street, Venice, was bitten on the right ear Monday afternoon by a dog at the home of a neighbor, Earl Hogan, 221 Kerr street. The boy was treated at St. Elizabeth Hospital. Police ordered Hogan to take the dog to a veterinarian for observation.

Parents of Son

Dr. and Mrs. Irwin Yarmo of Glencoe, Ill., are announcing the arrival of a son June 4 at Wesley Memorial Hospital, Chicago. Mrs. Yarmo is the former Marlene Beck, daughter of Mr. and Mrs. Charles Beck, 2309 Lincoln avenue. The Yarmos have two other children, Stacey Lynn 4, and Jeffrey Paul, 2. The new infant weighed six pounds, two ounces and was named David Scott.

Called Strike

Many a woman short-changes herself when she marries a man and expects to improve on the work of mother nature.

Parade for Homecoming By Jaycees Ok'd by City

Permission was given by the city council Monday night for the Granite City Jaycees to conduct a parade along Madison avenue at 6:30 p.m. June 13 to promote the annual Jaycees Homecoming for that weekend and the Miss Granite City contest next week.

The parade is to begin at 24th street and proceed to the Nameoki Village shopping center where homecoming festivities with carnival rides and concessions are to be held on the parking lot at the rear of the Kroger store.

Michael Day is the parade chairman who submitted the request to the city.

Question: What can you get 19,000 copies of for $1?
Answer: A 14-word Press-Record Want Ad.

tony's EXCELLENCE IN FOOD
5240 NAMEOKI RD.
FOR RESERVATIONS CALL WE 1-9968

HWY. 270 DRIVE-IN THEATRE At W. Florissant in St. Louis TE 1-1333
ADULTS $1 CHILDREN UNDER 13 ALWAYS FREE
OPEN 7:00 START DUSK
NOW SHOWING THRU TUESDAY

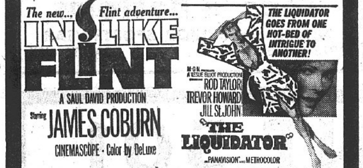

EXTRA — FRIDAY AND SATURDAY
STEVE McQUEEN · EDWARD G. ROBINSON · ANN-MARGRET KARL MALDEN · TUESDAY WELD
THE CINCINNATI KID
ONLY A 15-MINUTE RIDE
Take Hwy. 270 (W.) Over New Interstate 270 Bridge — Turn Off West Florissant Exit

MID-AMERICA THEATRES
Mid-America Bel-Air HWY. 66 & 111
OPEN 7:00 — START DUSK
NOW thru TUES.
3 BIG HITS FRI. - SAT.

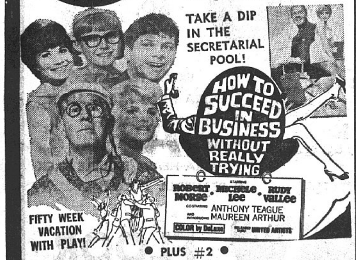

• PLUS #2 •
Sooner or Later, You'll Fall in Love with "A Thousand Clowns"
HARRELL, INC. PRESENTS Jason Robards · Barbara Harris IN a thousand clowns
"WILDLY COMIC! YOU SHOULD CERTAINLY SEE IT!" —N.Y. Times
UNITED ARTISTS
#3—Fri. - Sat. — "GHOST IN INVISIBLE BIKINI"

Mid-America Falcon 1400 COLLINSVILLE RD
OPEN 7:00 — START DUSK
NOW thru TUES.
2 Big 1st Run Action Hits!
He came to tame a bucking bronc called Africa!

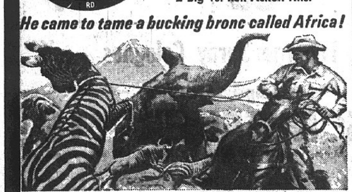

ROD TAYLOR JOHN MILLS ERNEST BORGNINE
AFRICA-TEXAS STYLE!
• PLUS •
OF HIS KIND HE'S THE BEST THERE IS, AT FIGHTING, AT LOVING AND WHEN IT HAD TO BE—AT KILLING!

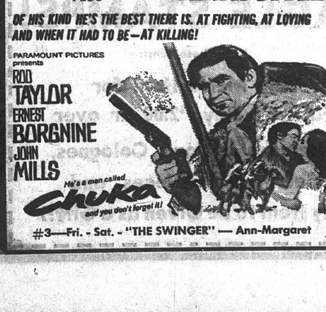

#3—Fri. - Sat. - "THE SWINGER" — Ann-Margaret

DOG and SUDS
2220 Pontoon Rd.
NEW SUMMER HOURS
NOW IN EFFECT
SUN. - MON. - TUES.
WED. - THURS.
Open From 11 a.m. 'til 12 Midnight
FRI. and SAT.
Open 11 a.m. to 1 a.m.

PAT'S DISCOUNT & FREIGHT SALVAGE STORE
1938 State, Downtown Granite
LADIES' SHIFTS
An array of colors. Sizes 8-18. 100% cotton. - - - $1.29
LADIES' TENT DRESSES HAVE ARRIVED!
Sizes S-M-L. All Permanent Press. An array of colors. - - $1.98
LADIES', MISSES' CHILDREN'S Tennis Shoes
Childrens 5-12½, 1-3; Ladies' and Misses', 4-10 - Pr. 98c
BABY DOLL PJs
MED. - LARGE 100% COTTON 98c
THE ONLY STORE IN GRANITE CITY THAT SELLS EVERYTHING AT A DISCOUNT
ALL OUR MERCHANDISE IS NEW — WE DO NOT SELL ANY USED MERCHANDISE

WASHINGTON THEATRE
19th and State Sts. — GL 1-7777
Tonight, Friday, Saturday, Sunday, Monday, Tuesday
A ROUSING GOOD ADVENTURE FOR ALL! YOU'LL ENJOY EVERY ACTION MOMENT!
HUGH O'BRIEN - JOHN MILLS Nigel Green - Adrienne Corri

GOOD NEWS—SUMMER MATINEES EVERY WEDNESDAY—TWO FEATURES AND 10 CARTOONS — 50c TO ALL
Next Attraction—"Hurry Sundown" and "Any Wednesday"

Uncle Charlie's DRIVE IN
HOT FISH
2610 NAMEOKI ROAD
TR 6-9313 or TR 6-1202
Carry-Outs Only
Open 11 a.m. to 12 Midnight
THESE PRICES GOOD THURS., FRI., SAT. & SUN.
FAMILY SPECIAL FRIED CHICKEN
12 Large Pieces, 2 Pints Salad Only $2.99
FAMILY JACK SALMON
8 JACK SALMON $1.99
1 Pint Potato Salad, 1 Pint Cole Slaw, Bread, Pickle and Onion
Reg. $1.35 Golden Fried 1/2 Chicken Dinner $1.00
With French Fries and Slaw
½-lb. Fresh Channel Catfish $1.35
French Fries and Slaw
12 Chicken Gizzards or Livers . $1.00 ONLY
WITH FRENCH FRIES AND SLAW. REG. $1.35
POTATO SALAD, COLE SLAW OR MACARONI SALAD, Reg. 49c . . . pt. 39c
GALLON $1.95
BOXED FRIED CHICKEN
1 WHOLE CHICKEN, 8 Pcs. - - - - $1.59 3 WHOLE CHICKENS, 24 Pcs. - - - $4.50
2 WHOLE CHICKENS, 16 Pcs. - - - $2.99 6 WHOLE CHICKENS, 48 Pcs. - - - $8.98
You may have to wait a little longer for our Delicious Chicken but it is all freshly fried—no pre-cooking or pressure used. That's why all the natural juices and delicate flavor is still in. It's just as good cold or hot. Won't you give us a try? See what you've been missing.
We Feature Delicious Home Made Pies, Cream Puffs, Eclairs, Fried Pies

GC Aldermen, Mayor Express Views on Saturday's Sewer Bond Vote

The FORUM

Name and address must accompany each letter but will not be revealed if anonymity is requested. Communications of less than 250 words will be given preference. All are subject to condensation and grammatical changes. Letters that are libelous or not in good taste will be rejected or edited.

BENEFITS FOR CITY THROUGH BOND ISSUE

To the Editor:

The city of Granite City has been awarded a $1,500,000 federal grant to assist the taxpayer in the cost of separating the storm water from the sanitary sewers and to install sanitary sewers in those areas where there are none. In order to use this grant, it is necessary for the city to match it with $1,500,000, plus $400,000 for engineering and right-of-way purchase which cannot be paid for with the grant.

On June 10, the citizens will have the opportunity to vote to determine whether or not this grant is used. An "X" in the square beside the word "Yes" will authorize the city to issue bonds in the amount of $1,900,000, so that this much needed improvement can be made to our sewer system. If the bond issue is not approved on June 10th, the federal grant is lost.

Let's review the improvements proposed in this bond issue and the cost as it applies to you and me, the people who will have to pay for it.

The present combined sewer system, in an area bounded by 20th street on the south, 29th street on the north, the Nameoki drainage ditch on the east, and the railroad tracks on the west, will be separated.

Sanitary sewers will be installed in the North Granite area, on Mercer drive, and in the West Granite area, where there are none today.

The total cost of these improvements will be $2,400,000 with $1,500,000 of this figure being paid by the federal grant and the balance to be paid by the citizens, industry and business in Granite City.

The installation of the sanitary sewers will be paid for as follows: From the federal grant—$100,000. The balance, or $125,000, will be paid for with a revenue bond issue, to be retired in the same manner as the sewer bonds in the Nameoki area. The property owners, where their sewers are installed, will pay a tap-on fee and a monthly rental. Those of us who have sanitary sewers now, will not help pay for the new sanitary sewers in any way. This is a bargain for the people in the areas where there are no sewers.

The cost of the separation of the storm water from the sanitary sewers will be paid for by a general obligation bond issue. This is being done in this manner so that business and industry will have to pay their share of the cost. This means to us, the individual property owner, that the federal grant will pay 50% of the cost, business and industry will pay 32%, and we will pay 18% of the cost. This is a bargain for us.

To be more specific about the cost of the individual property owner, our cost for these matching funds can be figured at 2% of our yearly Real Estate Tax bills.

Can we afford to lose the $1,500,000 federal grant and the improvements it will provide? We, your Aldermen, feel that we cannot and we urge you to go to the polls on June 10th and mark an "X" in the square beside the word "Yes."

If our house needs painting, we paint it in order to protect our investment.

If our car needs an oil change, we have it changed in order to protect our investment.

If our sewer system needs to be improved, do we improve it to protect our investment?

This is a decision that must be made by all of us.

The need is urgent.

Financial assistance is available.

Your decision is vital to the future of Granite City and all of its citizens.

PAUL E. RUTLEDGE
CLAUDE GREEN

SEWER BONDS WILL END STREET FLOODING, BACKUPS

To the Editor:

On Saturday, June 10, 1967, there will be an election for a general obligation bond issue, in the amount of $1,900,000. This is to be used to install storm water sewers, in the old sections of Granite City, from 20th street to the park, and from tracks to the Nameoki drainage ditch.

The federal government has given the city $1,500,000 to use for this purpose, but in order to utilize this grant, the city has to match this amount, plus pay for all engineering and purchase of land for right-of-way.

This project will separate the storm water run off from our sanitary sewers and drain it to the lake. This will eliminate flooding of our streets and backing up of sewers into our basements.

With the help of the federal grant, "We" are saving approximately 50% of the cost of this project. By "We," I mean you and I, the taxpayers. If you own an $8000 home, it will cost you $.36 per month. If you own a $10,000 home, it will cost you $.45 per month. If you own a $15,000 home, it will cost you $.67 per month.

This will be possible only if the bond issue is successful, so we urge you to get out and Vote Yes on June 10th, and show the federal government that the people of Granite City are interested in the progress of our city.

Aldermen 2nd Ward
EDMUND BARTOSIAK
SAMUEL WHITMER

CITY'S OPPORTUNITY TO GET FEDERAL FUNDS

To the Editor:

You, I, and all taxpayers pay a percentage of our income to the federal government, plus many other federal taxes. These monies are used to build the economy of foreign countries, pay high governmental salaries, fight wars, build highways, without our vote. Very seldom do we get the opportunity to get a percentage of these monies back.

The federal government has issued our city a $1,500,000 grant, to improve our sewer system if we match these funds. On June 10th, we will hold a bond election asking you to approve the matching funds. These matching funds, plus the federal funds, will provide a large section of our city with a separation from our sewer system, at half cost! This will help all sections of our city—by taking storm water out of our sewers and providing more room for sanitary sewage. Our cost for these matching funds can be figured at 2% of our yearly real estate tax bills. The citizens that do not have sanitary sewers will get their sewers and will pay the same rate as the people in the old Nameoki area; only these bonds will pay out in half the time, due to your federal funds.

If we vote this issue down, the State Sanitary Water Board has the legal power to step in and direct local government to act. This would mean a separation of our sewer system without federal funds, without our vote. We taxpayers would then pay the full cost. The federal government has stated that June 10th is our last chance. If we refuse to match this grant on June 10th, the federal monies will be transferred to another city.

As your mayor, and a taxpayer, I suggest you give this matter your deepest consideration, and go to the polls and vote on June 10th.

DONALD PARTNEY

SIXTH WARD ALDERMEN OPPOSE BOND ISSUE

To the Editor:

We have reviewed plans and tax rates for the sewer bond election June 10th very thoroughly in respect to the benefit for the 6th Ward as well as for the city in its entirety.

Citizens on the east side of Nameoki road have paid and are still paying (until 1980) dearly for their sewers. Our problem is that the older section of the city does not have adequate pipe size to handle their own sewerage as well as our sewerage. Now we are being asked to pay for sewer lines to handle the old sections sewerage (Oh yes, also our sewerage will be able to get through). We can not see why revenue bonds could not be sold on the same basis the Nameoki sewers were put in and the older section of the city pay for them rather than the Nameoki area people paying once for their own sewers and then paying again so we can get the sewerage through the old section of the city.

This sewer bond election will not put one storm sewer in the area from St. Clair and Nameoki road north to the city limits and east to the city limits including the Glenview area. Just look around some rainy day and see if we don't need some relief now. This area is about one third of the acreage of the city and approximately 15,000 to 20,000 of the population of the city.

We have evaluated this plan and believe this Sewer Program is not fair to Nameoki area people (20,000) by imposing additional tax on them no matter how small the amount, to replace inadequate sewers in the older section of our city.

So, we urge the people of Nameoki area to read this article and evaluate for themselves the sewer bond election on June 10th, and if you believe as we do make sure you go to the polls and vote no.

GERALD PARMLEY
RICHARD FRY
Aldermen Sixth Ward

FEDERAL GRANT IS GIFT—NOT LOAN TO CITY

To the Editor:

The federal government has granted to the city of Granite City $1,500,000 to install sewers in our city. This is a gift and is not a loan, but the city is required to raise $1,900,000 in order to keep this federal money. The city has been told if we cannot guarantee the federal government that the city has its share by June 10, 1967, then the federal grant will be lost and given to another city.

The Seventh Ward receives substantial benefit from this sewer project by eliminating the flooding of streets and the backup of sanitary sewage into streets and basements.

The cost of the project will be paid for by industry (32%), federal government (approximately 50%) and less than 20% will be paid for by the homeowners. I know of no way that can bring such a necessary improvement to the homeowners at such low cost to the homeowners.

I strongly urge each of you to go to the polls on Saturday, June 10, 1967, and vote YES.

R. E. ROBERTSON
Alderman Seventh Ward

INTERCEPTOR SEWER WOULD AID NAMEOKI AREA

To the Editor:

We, your aldermen of the First Ward, believe it our duty to report to you our honest judgment with respect to the Bond Election Saturday, June 10th, 1967. Account of certain critical conditions existing in our sewer system, the United States Government has granted our city $1,500,000 to correct a portion of our existing sewer problems.

One Hundred Thousand Dollars of the grant will assist in paying part of the cost of installing sanitary sewers in the area of the city that does not now have sewers. The balance of the cost of sanitary sewers will be paid by the property owners served by the sanitary sewer and no part of the cost of the sanitary sewers will be assessed against property in the sewered areas of the city.

The balance of $1,400,000 grant will help pay for urgently needed interceptor sewers.

Interceptor sewers will take a large portion of the rain water from our existing combination sewers into the lake and save the city considerable expense in not having to pump the rain water through our sewage treatment plant into the river. This can be a major savings in future sewage treatment charges.

The interceptor sewers can and will be a tremendous help to the Nameoki area sanitary sewer system by relieving the sanitary sewer pumps from pumping against sewers filled with rain water which is now causing much of the critical sewer back-up flooding basements and streets.

On Saturday, June 10th, you will have an opportunity to save this $1,500,000 for your benefit by voting yes on the ballot June 10th, or we can fail to vote and let some other city have the money.

Polling places First Ward:
Precincts 3 and 4—VFW Hall, 21st and Washington.
Precinct 12—Paul Hagler bldg., 2445 E. 24th street.
Precinct 27—Anchorage Apartments Recreation Hall

As your aldermen and being familiar with the problems of the city, it is our suggestion that you vote Yes on the ballot Saturday, June 10th.

CHARLES W. MOERLIEN
WILLIAM DALLAS

SUMMER TIME IS FUN TIME!
SPORTSWEAR FOR All Occasions
- Shorts
- Knee Pants
- Jamaicas
- Swim Suits
- Cover-Ups
- Skirts
- Blouses
- Stretch Pants
- Shells

Tops 'n Bottoms
MISSES and JUNIOR SPORTSWEAR
1915 STATE ST. GRANITE CITY

Du PONT 501 NYLON
Completely Installed
OVER HEAVY RUBBERIZED PAD

$6.74 SQ. YD.
Call for FREE ESTIMATES No Obligation
EXTRA FEATURES
- EXTRA HARD FACE CARPET
- EASY TO CLEAN
- MILDEW PROOF
- EXTRA HEAVY DOUBLE BACK
- BEAUTIFUL COLORS

Low Rate Bank Financing
ECONOMY FLOOR CENTER
1909 DELMAR GL 2-1380

APARTMENT LEASE RESERVATIONS NOW BEING TAKEN FOR
Sir John's Court
2700 CENTER STREET, GRANITE CITY, ILL.
Occupancy on or before September 1, for one and two bedroom apartments. Rich, thick carpeting throughout. Individually controlled gas heat, central air conditioning and super-super sound proofing. Built-in range, oven, refrigerator, and disposal in kitchen. Drapes throughout and completely decorator styled with generous use of wall paper. Extra large closets, full laundry facilities in basement. Asphalt paved off-street parking. Bar-B-Q patios and picnic area in rear. Built-in master color TV antenna, Medallion wiring with the latest in never-wax floors for the kitchen and bathroom, variable room-to-room telephone connections and water furnished. One block to Wilson Park for swimming, tennis, and ice skating. One block to the bus line to anywhere. Heavily shrubbed bluegrass lawns with only four apartments per building. Walk to Niedringhaus, Coolidge, and the Senior High School. Three-minute drive to Nameoki Village, Bellemore Village, and Bellemore Medical Center. With old-new brick exterior and hand hewn Cedar shake shingle roofs, each building will look like a French Provincial Townhouse!
THIS IS DEFINITELY THE SUCCESS ADDRESS OF GRANITE CITY
$112.50 For 1 Bedroom Apartment $127.50 For 2 Bedroom Apartment
There is a 60-day release clause for employment transfers.
CALL
John Sobol Realty
1206 Niedringhaus Avenue,
Granite City, Illinois
APARTMENT TELEPHONE NUMBER IN GRANITE CITY IS
451-7431
Drive out today and watch your new apartment being built.
DO CALL NOW to reserve your apartment, as full booking is expected by completion date.
There will be only 32 apartment in this unique court designed for the ultimate in luxury living!
DON'T BE DISAPPOINTED — CALL TODAY!

SKOTTY'S
JEWELRY & CARD SHOP
1304 Niedringhaus
TR 6-6414

Eagle Stamp Coupon
FREE!! $5.00 EAGLE STAMPS
With Each of These:
Tooth Paste, any size or brand
Razor Blades, any size or brand
Deodorants, any size or brand
Denture Powders ANY SIZE OR BRAND
Denture Pastes, ANY SIZE OR BRAND
Mouth Washes, ANY SIZE OR BRAND
Pain Tablets, ANY SIZE OR BRAND (EXCEPT BUFFERIIN SPECIAL)
FILMS, any size or brand
Any Item for Hair, any brand
Rubbing Alcohol, any size
Denture Cleanser Tablets ANY KIND
ALKA SELTZER, any size
ANY BABY ITEM, 35c or over
ANY LAXATIVE, any size
TUMS, 3 rolls or more

HUB DRUGS
1320 19th St. The Eagle Stamp Store TR 6-6444

FOR GOOD HEALTH
Let HUB DRUGS Fill Your Prescriptions. ONLY Quality DRUGS at the Lowest Costs.
PLUS DOUBLE EAGLE STAMPS
On All Prescriptions Every Day!

COUPON
$1.39 Bottle 100 BUFFERIN
Pain Tablets
FOR ONLY . . . 88c

COUPON
$2.75 CONTAC
Capsule, Large Pack
FOR ONLY . . . $1.88

2-oz. Faberge Spray Colognes . . $2.50

Super Coupon
35c KLEENEX . . 16c

Super Value Coupon
FREE!! $20.00 EAGLE STAMPS!
With These Items:
Any Men's Item for Father's Day, $2.00 or over
(includes Lotions, Colognes, Sets, Single Pieces, and Any Item to Be Given as a Gift!)